JUN 16 1942
LIBRARY

The Weather
Today—Mild temperature. Yesterday—High, 79; low, 71. Details on Page 27.

The Washington Post

Do Your Share FOR VICTORY Buy U. S. Savings Bonds and Stamps Every Payday

NO. 24,099 | Copyright, 1942, By The Washington Post. | Entered as Second Class Matter, Postoffice, Washington, D. C. | WASHINGTON: TUESDAY, JUNE 9, 1942 | X**** | DISTRICT OF COLUMBIA AND SUBURBAN AREA THREE CENTS | ELSEWHERE FIVE CENTS

Associated Press WIREPHOTO
ENSIGN G. H. GAY
Witnessed Midway Battle

Navy Flier Tells First Story of Midway; Downed, He Watched Jap Carriers' End In Flames Under Hail of U. S. Bombs

$50 Basic Pay Assured For Army And Navy

Senate Bows, Accepts House Minimum; Representatives Pass Dependent Aid Bill

By Robert C. Albright
Post Staff Writer

Minimum pay of $50 a month was assured enlisted men in all branches of the armed forces as the Senate capitulated to House demands yesterday after weeks of conference bickering.

By a vote of 58 to 20, the Senate rejected a $46 Administration compromise and returned the pay bill to conference with instructions to accept the House figure.

Financial aid for dependents of men in the armed services meanwhile moved closer to enactment as the House followed the Senate's lead in passing compulsory pay allotment and family allowances bill.

$22 Deduction Accepted

The House amended its bill to conform with the Senate's compulsory deduction of $22 a month from military pay toward support of dependent wives and children. The Government would provide another $28 for the wife, $12 for the first child and $10 for each additional dependent child.

Enlisted men were given the option of making a pay allotment for so-called Class B dependents. If an allotment is made the Government would provide an additional $15 for one dependent parent, $25 for two dependent parents, and $5 for each disabled and dependent brother or sister.

Further Action Routine

Where monthly allowances are made to both Class A and Class B dependents, another $5 would be deducted from a service man's pay, or a total of $27 in such cases.

The family aid bill, clearing the way for Selective Service officials to induct some men with dependents, passed the House viva voce as the long-standing military pay dispute reached its climax in the Senate.

The dependents' aid measure affects only line sergeants down to buck privates, and corresponding grades in the other services, while increases in the pay bill extend downward from second lieutenants and ensigns.

Basic pay of $50 for enlisted personnel of the Army, Navy, Marine Corps and Coast Guard was assured when the Senate adopted a motion to recommit by Senator LaFollette (Progressive) of Wisconsin. The conference finale will come this morning, when conferees of both Houses ratify the increase as a matter of routine.

The La Follette motion also directed the conference group to raise the base pay of the second lowest ranks in all branches to $54. The

See PAY, Page 2, Column 7.

WPB Official Tells How to Aid Food Conservation

Five ways in which American consumers can help the War Production Board in insuring this Nation an adequate wartime supply of nourishing food were outlined yesterday by Joseph L. Weiner, deputy director of WPB's civilian supply division. They are:

"First—don't hoard. Don't overbuy. This is what the enemy wants people to do.

"Second—don't waste food.

"Third—eat fresh fruits and vegetables as much as possible, so as to diminish the tin requirements for tin cans.

"Fourth—try to get locally grown vegetables, so as to diminish the requirements for food transportation.

"Fifth—eat substitutes for fish and pork. There are plenty available."

(Rationing Story, Page 3.)

Facts on Gas Are Promised By Roosevelt

President Roosevelt will give the Nation the facts of the rubber and gasoline rationing problems, probably in a fireside chat, he indicated yesterday to a House committee, as soon as he has completed a study of the situation and assembled the data.

Headed by Representative Kleberg (Democrat) of Texas, the committee was organized by an informal meeting of legislators opposed to national gasoline rationing until the reasons for it were fully developed and presented to Congress.

The Texas member was accompanied to the White House by Representatives Lea (Democrat) of California and Holmes (Republican) of Massachusetts, who called upon the President to make known the committee's position, which Kleberg said was supported by 250 House members.

Following the meeting, Representative Kleberg said:

"We had a wonderful conference with the President, and we discussed the rubber situation, we discussed the gas situation, and the President told us he was at present engaged in making as intensive a

See GAS, Page 4, Column 4.

Senate Votes $56,336,981 For District

Adds $199,810 to Sum Approved by House; Hospital Gets $139,920

By Christine Sadler
Post Staff Writer

The Senate yesterday approved an appropriation of $56,336,981 for the District of Columbia for 1943, adding $199,810 to the amount voted by the House.

In amendments offered on the floor, $2000 was voted for repairs to the Brookland School at Tenth and Monroe Streets Northeast, $11,500 for repairs to Columbia Hospital and $1200 to the Department of Vehicles and Traffic. Chief among the other increases, reported by the subcommittee on D. C. appropriations last week, was $139,920 for the rehabilitation and operation of the old tuberculosis hospital at Fourteenth and Upshur Streets Northwest.

The House is expected to concur in the amendments.

A rider amendment proposed by Senator McCarran (Democrat) of Nevada, chairman of the Senate District Committee, would permit congressional investigating committees to obtain the services of Federal employes paid out of department funds.

This proposal, approved on the floor—but also subject to House concurrence—would have the effect of reversing the opinion of Comptroller General Lindsay Warren that Federal personnel employed by committees should be compensated from legislative funds rather than from money appropriated for departmental duties.

Amount of the District appropriations, with the Senate additions, still is more than $500,000 under regular and supplemental estimates for 1943. Some of the estimates were disallowed because they were for construction projects made impossible by war and priorities.

The new recreation department came through with a first appropriation of $391,394, but most of this was a switch in funds from the old Community Center Department which operated under the Board of Education.

Davies Describes Trial of Radek

The Radek treason trial is described by Joseph E. Davies in Instalment II of "Mission to Moscow," on Page 9.

Senators to Weigh Police Pay Rise

The District Committee of the Senate will meet at 2 p. m. today to consider several local bills, among them one proposing a $300 annual rise in pay of Washington's policemen and firemen.

39½ Billions More Sought For Army

11Billions for Planes; President's Request Is Six Times Greater Than First Estimate

By L. W. Meredith
International News Service Staff Writer

President Roosevelt called on Congress yesterday to give the Army $39,417,827,337 more to provide that branch of the armed service with men and material to carry the war on the enemy on an ever-increasing scale.

The request sends to more than 200 billion dollars the Nation's projected war expenditures.

Emphasizing the importance of airplanes, which were given great credit by Admiral Ernest J. King, commander in chief of the United States Fleet, and Admiral Chester W. Nimitz, commander of the Pacific Fleet, in the repulse of the Japanese at Midway Island, the President specified that $11,043,000,000 of the huge Army fund should be set aside for the Air Corps.

His budget request gave no indication or explanation of how the Air Corps fund would be spent, or the number or types of planes it would provide—a question of military secrecy which will be disclosed only to members of House and Senate Appropriations Committees in closed sessions.

Original Estimate Far Short

The fund, which is more than six times the amount originally estimated by the President in his January budget estimates for the Army—$6,338,001,747—is required by changing war circumstance, the President said.

In a letter accompanying the request, the Chief Executive stated:

"Under the change in conditions which has since come about, such estimates fall far short of reflecting the estimated needs of the military establishment for 1943, and their complete revision becomes necessary."

The request is for military activities of the War Department alone. For the vast civilian enterprises of the department—flood control, rivers and harbors, and other engineering activities—separate funds are provided in measures already before Congress.

12.7 Billions for Lend-Lease

The new estimate includes $9,943,920,000 for guns and ammunition; $4,127,000,000 for Army pay; $6,954,882,000 for quartermaster and transportation costs; $2,505,730,000 for the Signal Corps; $2,923,548,000 for the Engineering Corps; $617,510,000 for

See FUNDS, Page 4, Column 5.

Brian Bell, AP Bureau Head, Dies

Brian Bell, chief of the Washington Bureau of the Associated Press, died at his home yesterday in Arlington, Va. The newspaperman, 52, was stricken with an acute attack of coronary thrombosis while watching the double-header between Washington and Detroit on Sunday. A recurring attack ended his life.

Funeral services will be held at 10 a. m. tomorrow at St. Mary's Episcopal Church, Arlington.

(See Story on Page 4.)

Free French Also Hold

New German Drive in Libya Smashed by British Artillery

By the Associated Press

Cairo, June 8.—Field Marshal Erwin Rommel's main armored column was reported today to have been halted by devastating artillery fire in a new assault on the British Libyan stronghold at Knightsbridge.

This was the second time in two days that Rommel had attempted to break through toward Tobruk, 15 miles to the northeast. He threw in strong infantry forces followed by tanks, but the British artillery fire broke up the drive before it gained any ground.

The tank column was forced to retire before it got within range of the Allied forces. Axis forces had previously failed in violent attacks on Knightsbridge both Saturday and Sunday.

Meanwhile, Free French forces repulsed another German attack at Bir Hacheim, where German-Italian columns have been trying to break through for the past five days.

The Free French, who are supported by Indian troops, were said to have had their munitions supply replenished, making their position appear secure for the moment.

German supply columns moving northeast from the gap in the British mine field near Ain El Gazala have been constantly under attack by Allied mechanized columns and R. A. F. bomber and fighter squadrons.

Scattered tank skirmishes were reported between German concentrations near Knightsbridge and the Ain El Gazala line.

Rommel's forces, however, were said by military quarters to have received reinforcements through the gap in the mine field despite the heavy British pounding.

The British were believed to be sparring for a knockout blow at Axis troops west of Knightsbridge. Informed sources pointed out that Lieut. Gen. Neil M. Ritchie's strategy seemed to be to compress the Germans into a semicircle with the mine field gap at their backs, then to pounce on them with all his strength and at the same time cut their supply line at the rear.

The German position was likened to a tadpole with its head pointing toward Knightsbridge and its tail wriggling back through the mine-field gap. The British declared yesterday's actions dented the head.

See AFRICA, Page 4, Column 5.

Sevastopol Continues to Hurl Foe Back

Germans Suffer Heavy Losses in 4th Day Of Attack, Reds Claim

By the Associated Press

Moscow (Tuesday), June 9.—Soviet troops have beaten off continuing Nazi attacks on Sevastopol for the fourth straight day and inflicted heavy losses on the Germans, the Russians announced early today.

Garrisoned by some of the toughest veterans of the Red Army and navy, the Crimean seaport has held against recurring Nazi assaults for seven months despite the Germans' seizure of the remainder of the peninsula.

The midnight communique said: "In the Sevastopol sector stubborn fighting continues. Our troops are successfully repulsing enemy attacks, and inflicting heavy losses."

Reds Force River Crossing

No essential changes occurred elsewhere in Russia, but a supplementary communique said Red troops had forced a river crossing in the Kalinin sector northwest of Moscow and driven the Germans out of two populated places.

The Red air force also destroyed or damaged 50 German trucks with troops and supplies, sank three enemy patrol ships and one cutter and damaged another patrol ship and a transport vessel during Sunday's operations, this communique said.

"Heavy Blow" to Germans

(The Moscow correspondents of the British Broadcasting Co. said that the Nazis held the air advantage on the Sevastopol front because of limited airfield facilities in the besieged area held by the Russians.

But, he said in a relayed report heard by Columbia Broadcasting System in New York, that the Russians had a big reservoir of food and munitions cached underground and that if the German attack continues "it will cost the Germans an enormous price."

Dispatches from the Black Sea

See RUSSIA, Page 2, Column 6.

R.A.F. Pounds Belgian Canal City of Bruges

Hundreds of Planes Take Part in Day Raids On Occupied Coast

Things to Come

BRITISH RADIO urges French to quit coastal areas which may become "theater of war operations." Page 2.

Huge Formations

By the Associated Press

London, June 8.—United States-built Boston bombers took over today's R. A. F. assault on the occupied continental coast, concentrating on the Belgian canal city of Bruges in the heaviest of daylight raids in which hundreds of planes participated.

The air ministry announced that six escorting fighters were lost. Pilots of two R. A. F. planes were saved.

Two pilots of the second American Eagle Squadron—Flight Lieut. John J. Mooney, 22, of Long Island City, N. Y., and Pilot Officer Jackson Barrett Mahon, 21, of Santa Barbara, Calif.—accounted for three of the four German planes shot down today.

The Americans got their planes in fighting over the St. Omer area.

"We tore into them firing as we went and I saw my first victim explode in the air," Mooney said. "I fired at a second which caught fire though I hadn't time to see where he crashed."

Mahon brought down the other plane.

Huge formations of Bostons convoyed by droves of fighters swarmed over the coast in relays, some flying at 20,000 feet and visible only now and then through breaks in cloud formations. At one point on the Kent coast it took one mammoth relay a half hour to pass over.

With the R. A. F. offensive going full blast around the clock, it was announced that 86 German planes were bagged by British fighters in

See R. A. F., Page 2, Column 6.

New Attack By Japanese Held Near

'Maneuvers' Go On In Northern Pacific; Planes Hunt Foe West of Hawaii

BULLETIN

Pearl Harbor, June 8 (INS).—Pacific Fleet headquarters announced today "there is nothing to report from the Central Pacific area."

By John G. Norris
Post Staff Writer

America's armed forces in the Pacific—jubilant over their major victory at Midway Island—were on the alert last night for further attacks by another Japanese naval force still intact and operating in the North Pacific.

Army and Navy bombers and reconnaissance planes were still hunting for damaged enemy warships heading for the security of Jap bases in the Marshall Islands, but the Battle of Midway was believed to be ended, at least for the present.

Far to the north, however, a blanket of heavy weather kept secret the movements of the other enemy task force whose planes bombed Dutch Harbor last week.

Hit by Patrol Planes

Admiral Ernest J. King, commander in chief of the United States Fleet, declared Sunday night that "a series of battle maneuvers" is continuing in Alaskan waters between this force and our naval and air units. What was going on, he said, was obscured by weather and lack of reports.

This was widely interpreted as meaning that the forces were locked in battle off the Aleutians. Officials here said yesterday, however, that apparently there has been no direct contact in the north for two or three days. By "battle maneuvers," King apparently meant that both sides were seeking the other through the fog-bound region.

With Japan doubly anxious to regain "face" after the humiliating defeat at Midway, the northern force probably will strike as soon as the weather permits, officials here believe.

No Fleet Action

Where they will hit or where they are now is not known to the high command here. Our Alaskan bases have not been heard from, undoubtedly because they are maintaining radio silence. Messages to Washington might enable bombers from the Japanese carrier or carriers in the force to ride in on the radio beam and find the bases in the fog.

As far as is known here, the Japanese and American forces in

See PACIFIC, Page 2, Column 1.

Doctors Warned Of Possible Draft

Paul V. McNutt, war man power chief, last night told the American Medical Association that unless more doctors volunteer to meet the needs of the armed services and war industries a "more vigorous plan"—presumably drafting of doctors—would have to be invoked (See Page 9.)

Washington dentists were asked to apply for commissions in Army Dental Corps by dental chairman of District Procurement and Assignment Service.—(See Page 5.)

Texan Lost Plane and Comrades Attacking Foe, but Had 'Fish-Eye' View of an Epic Fight; Watched Enemy Planes Vainly Seek Haven

By Walter B. Clausen
Associated Press Staff Writer

Pearl Harbor, June 8.—The first eyewitness account of the Battle of Midway Island, detailing its most violent stages, was related today by a wounded American naval aviator who told of floating in the sea and watching a line of burning Japanese ships pass by.

He told of a thunderous—and highly successful—attack by American dive-bombers and torpedo planes on Japanese aircraft carriers.

And from his "fish-eye" view, he watched the desperate circlings of Japanese naval planes, unable to settle on their blazing and battered mother ships.

Admiral Chester W. Nimitz, commander in chief of the Pacific Fleet, revealed the story of the aviator, Ensign G. H. Gay, 25-year-old torpedo plane pilot, son of Mr. and Mrs. G. H. Gay of Houston, Tex. Gay's wounds were not serious.

Hid Head Under Cushion to Avoid Strafing

For 24 hours the pilot, careful to conceal himself from vengeful Japanese flyers by hiding his head under a cushion from his wrecked plane, drifted in the sea and obtained one of the most amazing eyewitness stories of a major naval engagement in the history of warfare.

Ensign Gay occupied what naval men called "a fish-eye view" of the attack on three Japanese carriers. His squadron met fierce enemy fighter plane opposition while driving home a torpedo assault on one of the larger carriers in the Japanese fleet early on June 4, opening day of the Battle of Midway.

He was the only one of the crew of three to survive the crash of h ship. In the water, he clung to his boat-bag, and covered his head w the cushion.

What happened thereafter is a naval epic.

Taking off from his fleet carrier with his squadron, Gay appr the objective in midmorning. Visibility was unlimited. Below h Japanese carriers, with less than 10 miles between the fleet an the enemy ships, which were screened by a c and destroyers.

Gay took stock of the astounding drama below him. Two Kag carriers had been taking on their aircraft. Another smaller carrie between them, also receiving planes that were fighting the far-Battle of Midway.

One of the larger carriers already burned fiercely, while en cruisers and destroyers wheeled around it waiting to rescue person

In the face of terrific antiaircraft fire and enemy fighter attack, American planes leveled for the assault. Gay heard his machinegunne say he had been hit. But the approach continued. Near the great Japanese carrier, Gay launched his projectile, then swung sharply over the target and sped astern as fast as his plane could carry him.

Suddenly an explosive shell from a zero fighter ripped through his torpedo plane's rudder controls. The detonation seared Gay's left leg. Almost simultaneously, a small caliber bullet struck his upper left arm.

Coolly, Gay brought his heavy plane into a stall and pancaked into the sea several miles astern of the enemy carrier.

His gunner was dead, and in the emergency landing his radioman was unable to pull free.

Flames and Explosions Sear and Rend Enemy

At 11 a. m., Gay, alone, watched the tail surfaces of his plane disappear. Now a bit of luck held with him. Out of the sinking wreckage floated the bag containing the deflated rubber life-raft—and a black cushion on which the bombardier kneels while working.

Gay figured his chances quickly and accurately. There had been reports of Japanese strafing helpless pilots bailing out by parachute, and of machinegunning men in such life-rafts as had floated clear of his own plane.

Gay declined to offer himself as such a victim. He ducked under the cushion as enemy fighters swarmed overhead. Not knowing the extent of his wounds, he felt cautiously at his arm. The bullet, which apparently had struck him at the spent end of its trajectory, dropped out in his hand.

"For some reason," Gay recalled, "I put it in my mouth. Maybe I wanted a souvenir. Anyhow, I lost it before long."

He bandaged his injured leg under water.

Twenty minutes later American dive-bombers rocketed into view.

Then from his fish-eye view at sea level, Gay saw two other Jap carriers hit squarely by United States bombs.

Tremendous fires burst from these vessels. Great billows of smoke churned upward with flames flaring from the dark columns.

Internal explosions sent new gushes of smoke and fire belching from the carriers at momentary intervals, he said.

As the ferocious attack ended, the second Kaga class carrier was on fire from bow to stern.

Surface craft gave Gay some narrow brushes. One enemy destroyer appeared to be driving straight at him as she sped to aid a stricken carrier. He thought it would run him down, but at the last instant it swirled past him harmlessly.

A heavy cruiser steamed by less than 500 yards from him. Gay saw her crew lining the rail, their white uniforms gleaming against the battle-paint, grimly watching the destruction of their force.

Watched Planes Hover Over Ruined Nest

As the afternoon waned, the Japanese made frantic efforts to stem the damage. An enemy cruiser sought to stand alongside a crippled carrier, but seemed unable to approach close enough. Gay observed this vessel's big guns commence to rake the wounded carrier, presumably to scuttle her. The crew was still aboard but the cruiser's commander apparently was willing to sacrifice them.

Sometime later a destroyer managed to come alongside the still floating carrier to remove survivors. Overhead, Gay said, Japanese planes appeared to be circling in a vain attempt to land on the smashed carrier. They would pass above her, then soar out of sight, and return.

Darkness fell, and he never learned what became of them.

In the twilight, "maybe a little earlier than was wise," Gay inflated his life raft from his carbondioxide bottle. He said he had his fill of salt water.

Working calmly, the young pilot had to make emergency patches on several bullets holes in the rubber boat before it would sustain him

See BATTLE, Page 2, Column 1.

Type of Jap Carrier Sunk in Battle of Midway

THE AIRCRAFT CARRIER KAGA—A Jap carrier of this class was sunk in fighting about Midway Island

Index to Today's Features

Amusements	15	Death Notices	23	Leonard Lyons	13	Shirley Povich	18
Bridge	26	Editorials	8	Mary Haworth	13	Vital Statistics	27
Clubs	12	Federal Diary	17	Picture Page	10	What's Going On And Where	27
Columnists	9	Financial	22	Radio	26	Weather	27
Crossword	26	Legal Record	23	Society	14	Women's Page	17

British Ask French To Evacuate Coast

Radio Plainly Hints That Allied Thrust Is Sure to Come

By the Associated Press

London, June 8.—Britain urged the people of France today to evacuate the coastal areas from the Belgian frontier to the Pyrenees before those areas are engulfed by coming Allied operations of "capital importance."

The appeal was made in a French language broadcast by the British radio, which gave no indication that any major Allied thrust was imminent, but at the same time plainly implied that one was sure to come.

The Germans were reported by the Daily Sketch to have issued orders forbidding French coastal residents to leave the area, and the newspaper said they planned to hold the civil population as a shield against British operations.

"The coastal regions of occupied France are likely to become more and more a theater of war operations," the British Broadcasting Co. solemnly declared. "For obvious reasons it is not possible to specify in advance either the moment or place of such operations. They will be executed at the most opportune moment and everywhere they will be useful.

"They will inevitably bring with them the gravest dangers for the civil population. Consequently, we urge all Frenchmen in the prohibited zone (the Germans had so defined the entire coastal stretch from the Belgian to the Spanish frontier) to take precautions from now on.

"The only effective precaution is to evacuate in the shortest time the prohibited coastal zones as delimited by the Germans. We do not underestimate the difficulties of such an evacuation nor the obstacles which will be presented.

"If we urge you to overcome them it is because it affects the success of operations of capital importance in the struggle for the liberation of France.

"It has been shown on several occasions that the presence of a civilian population on the scene of active operations hinders the action of the troops, and particularly of friendly troops, in a very grave manner.

"Don't wait until the last moment. It would be too late. Go away at the earliest possible moment. . ."

British sources declined to offer any interpretation of this broadcast, saying simply that it must stand for itself.

Navy's Gain

Army Twice Rejected Ensign Gay

By the Associated Press

Houston, Tex., June 8.—Ensign George H. Gay, jr., of Houston, whose amazing experience in the Midway naval engagement was described by the Navy today, is a perfect example of what a grimly determined lad will do when he wants to become an aviator.

His parents, Mr. and Mrs. G. H. Gay, sr., tell the story:

Twice young Gay was turned down because examiners said his heart couldn't stand the strain of dive-bombing.

"You have been sitting at a desk too long," they told him, referring to his years at school.

He set about to get himself in shape. He picked the hardest work he could find, becoming a construction gang laborer.

He toiled for six months and reported back to the Army authorities.

They told him he was not in shape.

So back to his job he went and worked another year.

To change his luck at the end of a year he went around to the naval aviation enlistment office.

He passed the physical with flying colors and was sent to Florida for his training.

"He was determined to get into aviation," his father said.

"That was all he thought about all his life.

"Even when he was so small his fingers just got around a pocketknife, he began making model airplanes.

Big U. S. Bombers Attack Rangoon

New Delhi, June 8 (AP).—Huge United States Army bombers have pressed home the first daylight attack on Rangoon since the Japanese captured that Burmese port, it was announced today. The attack was made despite the monsoon, heavy antiaircraft fire and swarms of Japanese fighters. The date was not mentioned.

Broadway Tenders Typical Bombardment To Heroes Who Prefer to Face the Enemy

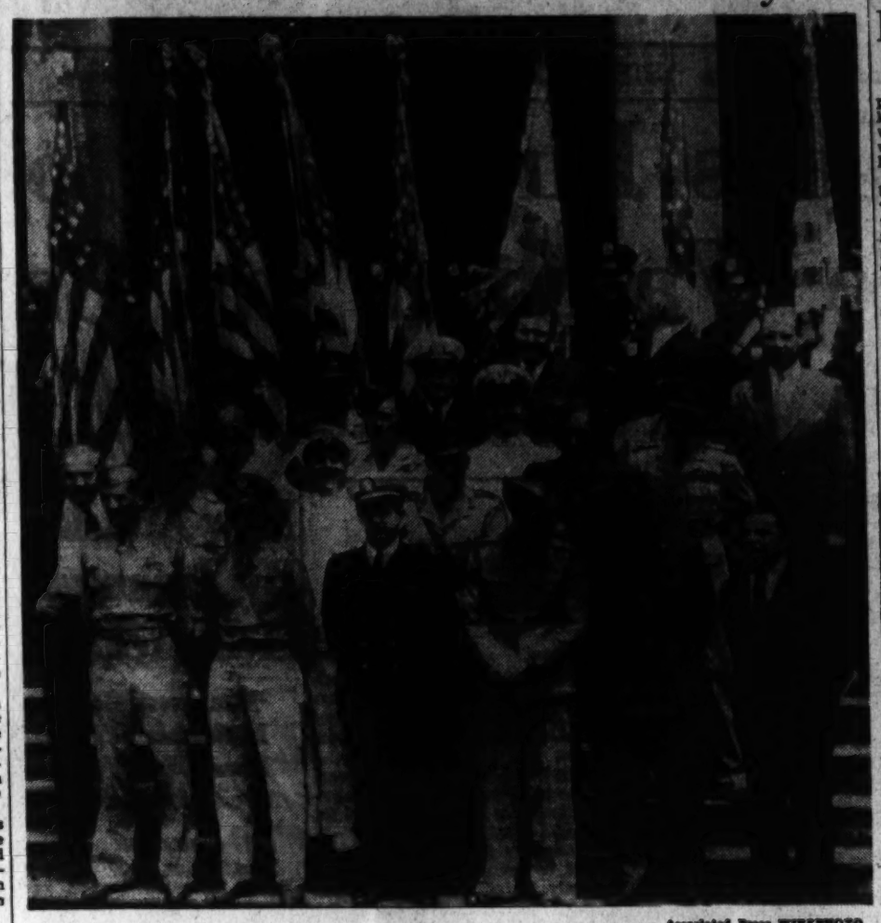

Associated Press WIREPHOTO

WASHINGTON WILL PAY THEM TRIBUTE SATURDAY—Fifteen American and British heroes from the battle fronts of the world were hailed in New York City yesterday, where they were pictured on the steps of the city hall with Mayor LaGuardia (right) and Wendell Willkie (background). Washington will have a chance to honor the heroes when they arrive here Saturday

Hitler Knows Defeat Nears, Halifax Says

By the Associated Press

Syracuse, N. Y., June 8.—"I feel pretty sure that Hitler himself knows that he cannot now win the war, and certainly that he can't win it unless he wins this year," Lord Halifax declared today.

The British Ambassador to the United States pointed to the Allies' "real and crushing" air superiority, the Russian campaign, and progress in combatting enemy U-boats as grounds for United Nations' confidence and "misgivings in the Axis camp."

The war has demonstrated air superiority to be "the precondition of a large scale action on land and at sea," he asserted in a prepared address at Syracuse University's seventy-first commencement exercises. He added:

"Lubeck, Rostock, Cologne, Essen and Tokyo are the first real doses of a pretty potent medicine that we have long been brewing for Hitler, Hirohito and other members of the gang."

U-Boat Being Defeated

Better methods of defense and attack against undersea raiders in the Atlantic can be anticipated, and the shipyards of both nations are hard at work turning out new vessels, the Ambassador said.

New methods of spotting and destroying submarines are being perfected, Halifax said, and the growing superiority of United Nations in aircraft will aid the campaign.

Discussing increasing strength of the United Nations, Lord Halifax apparently was taking notice of demands here and abroad for the opening of a second European front against Germany when he called upon the public to "give credit for reasonable intelligence to our general staffs."

"We cannot be told all their secrets, and if they sometimes seem to overlook the obvious, there are always two possible explanations," he said.

Can't Comfort Enemy

"Either they are in fact preparing to do the very thing that you and I think they ought to do; or else, as has so often happened on our side during the war, they have not the necessary means to do everything that they would like. But they cannot comfort the Axis by publicly saying so. It is often just as valuable to the enemy to know what we are not going to do, as what we are."

In preparing offensive blows, Lord Halifax asserted, the Axis can command "absolute secrecy of action," whereas in the United States and Britain, the prevailing trends of thought among national leaders are free for all to learn, including the Axis nations.

Services to Get $50 Base Pay

PAY, from Page 1.

Senate originally asked $42 minimum for the lowest rank and $48 for the next highest grade. Conferees had compromised on $46 and $52, respectively, for the two lowest enlisted ranks in all branches.

Present base pay of enlisted men, and the new rates, which would be retroactive to the first of this month, are as follows:

Grade	Present base pay	Proposed base pay
Master sergeant; chief petty officer	$126	$138
Acting chief petty officer, Navy and Coast Guard only	99	126
First or technical sergeant; petty officer, first class	84	114
Staff sergeant; petty officer, second class	72	96
Sergeant; petty officer, third class	60	78
Corporal; seaman, first class	54	66
Private, first class; seaman, second class	36	54
Private; apprentice seaman	30	50

The present seventh grade (men with less than four months' service, new paid only $21 a month), would be eliminated and inductees would start at $50.

Pay of commissioned officers was continued as at present, except for the lowest pay brackets, Army second lieutenants and Navy ensigns, whose pay would be increased from $1500 to $1800 a year. All commissioned officers would receive more liberal living allowances.

With $4 more a month than conferees recommended, LaFollette said buck privates could buy two packs of cigarettes a day, or $6000 of insurance. He said soldiers now have to count their pennies so closely that the cost of smokes is a major item and many are unable to pay the price of a trip home during a furlough.

Senator Austin (Republican), of Vermont, defended the conference compromise. Austin pointed out that in addition to provision for longevity pay increases, the bill raised the pay 20 per cent for service outside continental United States. As a prize for marksmanship, he said soldiers could receive up to $5 additional pay monthly. Austin argued that under the compromise it would be possible for Army buck privates sent overseas to draw $60.20 a month.

Senate Majority Leader Barkley also presented a plea for the conference figure as a "fair compromise" but the Senate on a roll call followed La Follette.

While the increased pay scales would be effective from the first of this month, financial aid for families of service men would not become operative until the second calendar month following enactment, as the bill passed the House.

Rejected by the House was a provision of the Senate bill authorizing the Selective Service to work out a system of priorities for calling men with dependents after the 1-A lists are exhausted.

Senate Roll Call On Army-Navy Pay

Following is the vote by which the Senate sent the military pay adjustment bill back to conference yesterday with instruction to its conferees to accept House amendments fixing the minimum pay scale in the armed forces at $50 a month:

FOR THE MOTION, 58

Democrats for, 41

ANDREWS	McCARRAN
BANKHEAD	McFARLAND
BONE	McKELLAR
BULOW	MEAD
CARAWAY	MURDOCK
CHANDLER	MURRAY
CHAVEZ	O'DANIEL
CLARK (Ida.)	PEPPER
CLARK (Mo.)	ROSIER
CONNALLY	RUSSELL
DOXEY	SMATHERS
ELLENDER	SMITH
GILLETTE	SPENCER
HAYDEN	STEWART
HERRING	THOMAS (Okla)
HILL	THOMAS (Utah)
HUGHES	VAN NUYS
KILGORE	WAGNER
LEE	WALSH
LUCAS	WHEELER
MAYBANK	

Republicans for, 16

AIKEN	McNARY
BREWSTER	MILLIKIN
BROOKS	NYE
CAPPER	SHIPSTEAD
DAVIS	THOMAS
HOLMAN	TOBEY
JOHNSON (Calif)	WHITE
LANGER	WILEY

Progressive for, 1

LA FOLLETTE

AGAINST THE MOTION, 29

Democrats Against, 13

BARKLEY	O'MAHONEY
BYRD	OVERTON
GEORGE	SCHWARTZ
GLASS	TRUMAN
GUFFEY	TUNNELL
HATCH	TYDINGS
MALONEY	

Republicans Against, 6

AUSTIN	GURNEY
BARBOUR	REED
BURTON	VANDENBERG

Independents Against, 1

NORRIS

Duchess Visits New York

New York, June 8 (INS).—The Duchess of Windsor arrived in New York from Baltimore tonight for a "private visit," accompanied by her aunt, Mrs. Buchanan Merryman.

Wallace Sees U. S. as Hope Of All Lands

By the Associated Press

New York, June 8.—Vice President Wallace envisioned America today as "chosen of the Lord" for transformation "into something which Europe and Africa and Asia will welcome as their brightest hope in the time to come."

In a speech prepared for a dinner meeting sponsored by The Churchman to honor President Roosevelt, the Vice President asserted that history thus far "seems but a prelude to a magnificent world symphony."

"America," he added, "will not have made her contribution until 9 out of 10 of the adults of the world can read and write, until all the children of the world can have at least a pint of milk a day, until education brings with it such a sense of responsibility that all of the people of the world can be trusted to take part in democratic government."

Wallace termed America "the heir of the religious concepts of Palestine and the culture of Rome and England." It is building, he said, for "a peace which is not based on imperialistic intervention."

Must Bring Freedom Everywhere

"The American peace, the peace of the common man," he declared, "must be translated into freedom everywhere.

"And if America is a chosen land, it is not for her sake that she is chosen of the Lord at a certain stage of the world's history, but for the sake of all the world.

"We appreciate all that has come to us out of the past, but we insist that it be transformed into a greater hope for the future, into something which Europe and Africa and Asia will welcome as the brightest hope in the time to come."

The Rev. Frank R. Wilson, rector of Mr. Roosevelt's Hyde Park parish, accepted for the President The Churchman's 1942 award, a plaque given annually to the person deemed to have done most "for the promotion of good will and better understanding among all peoples."

In a letter of acceptance read by Wilson, the President asserted that while the road ahead was "dark and perilous," the United Nations were determined "to establish a new age of freedom on this earth."

"And with the united help of all free men and of all the great institutions of freedom, of which the churches of the free stand first, we shall create a new world in which there is freedom of worship and utterance, freedom from want and from fear, for all peoples everywhere in the world."

The presentation was made by Dr. Guy Emery Shipler, editor of the Churchman, a religious publication.

Dr. Luis Quintanilla, Minister-Counselor of the Mexican Embassy, told the gathering that the example of the United States in spontaneously forgoing the advantages of its material might to adopt a policy of "respect of the territorial, political and economic integrity" of 20 neighbor states "finds no parallel in history."

"The 'good neighbor policy' has won the United States the cooperation of an entire hemisphere," Dr. Quintanilla said.

Lieut. Vandevanter Of Washington Among 15 Aiding Bond Drive

By the Associated Press

New York, June 8.—Fifteen war heroes drank the toast of Broadway today but before their glasses were drained they were clamoring for return to the world's battle fronts.

Broadway gave the 15 fighting men its own peculiar brand of bombardment—a ticker tape barrage reminiscent of former parades up the famous lower Manhattan canyon.

The honored men were heroes all; men from Pearl Harbor and Corregidor and the Java Sea, men who had bombed Germany, British commandos and men who had sustained the worst the enemy could offer in Libya.

The Americans included: Lieut. Eliot Vandevanter, jr., of Washington, D. C., who received the Distinguished Flying Cross at the recommendation of Gen. Douglas MacArthur for a raid on the Japs at Luzon.

From the Battery, where they were greeted by a crowd of about 5000, they rode the traditional heroes' ride up Broadway to City Hall for an official greeting by Mayor F. H. LaGuardia.

As part of the program—the first in a series of Nation-wide celebrations sponsored by the Treasury Department for its war bond campaign—the boys paraded a second time, sweeping up Seventh Avenue to the Father Duffy statue in the Times Square area.

New Yorkers were lined 10 and 15 deep at places and the windows of skyscrapers were jammed with paper-throwing spectators.

After the parading and fanfare Sergt. R. George Herbert of the British commandos summed up the feeling of the 15 with this comment:

"I'd rather go into action any time than do it again. It made me all goose-flesh."

On a previous occasion Sergeant Herbert did better in a crowd. That time he captured single-handed 17 Germans in a raid on Vaagso, Norway. A good commando, he said, "must be a man with belly—with guts."

Lieut. George S. Welch, 23, of Wilmington, Del., who shot down 4 of 12 Jap planes at Pearl Harbor, said:

"I'll like to get back into action as soon as possible. But not back to Honolulu. It's too dull there now. I want to go some place where there's some action."

"What I remember mostly," he added, "is being so damn mad, seeing Jap planes bomb our field. For a few minutes we stood there in the Officers Club, just being mad, until we realized we had other planes at a nearby field. We ran to cars, got into planes and took off."

Ensign Donald F. Mason, 28-year-old Rochester (Minn.) naval flier who sent the famous "Sighted sub—sank same" message, said the New York reception has "left me speechless."

Foe Suffering Heavy Losses At Chuhsien

BULLETIN

New York, June 8 (INS).—The City of Chuhsien has fallen to the Japanese, the British radio said tonight, quoting a Chungking dispatch. The broadcast was picked up by C. B. S.

By the Associated Press

Chungking, June 8.—The Chinese reported tonight that their troops were inflicting heavy casualties on the Japanese in ferocious fighting on the outskirts of Chuhsien, rail center in western Chekiang Province which the invader penetrated during a weekend assault.

Japanese capture of the town's airport—apparently one of their main objectives since it is within bombing range of Tokyo—and part of the walled town itself was acknowledged yesterday, and today's communique indicated the enemy had broadened his control to all but outlying sections.

(Tokyo claimed capture of Chuhsien Saturday. Dispatches broadcast from Tokyo today said 2817 Chinese had died in defense of the walled town, and listed 3757 prisoners captured there.)

Chinese units battling a Japanese effort to close in upon Chekiang from the west, in neighboring Kiangsi Province, were reported to have recaptured Luhsiyuan and wiped out one enemy force.

On the southern front, the communique said, several hundred casualties were inflicted on reinforced Japanese forces which attempted to drive southward from the recaptured Chinese town of Lunling toward the Burma border.

In the north, the Chinese Central News Agency said Generalissimo Chiang Kai-shek's troops had recaptured Pantao, town in lower Shansi Province, and seized a quantity of booty, including 100 rifles and 3000 cases of ammunition.

Military authorities here said they were without information of a Tokyo-reported drive by the Japanese in the north from Paotow and Suiyuan. An army spokesman described as "pure speculation" a report that a Japanese thrust there would be aimed at severing China's supply line with Russia.

U.S.-Built Planes Pound Belgian City

R. A. F., from Page 1.

daylight operations alone in May, bringing the daylight total since the war's start to 4365 enemy craft.

Charged with the task of clearing northern France and the low countries of German air power and so making the R. A. F.'s mighty night bombing offensive all the more effective, the swarms of daylight raiders attacked air bases, channel ports, antiaircraft positions, detector posts and other objectives.

These raids were a continuation of the powerful daytime campaign begun last week in conjunction with the bombing offensive by as many as 1000 fighters and light bombers on some nights. But bad weather on the continent kept the "heavies" from making another of their nightly visits to the Reich.

Conditions were good enough, however, to permit blows in France on freight yards near Caen in Normandy, a train at Montdidier, near Amiens, and an airdrome at Leeuwarden in Holland. Mines also were dropped in German waters.

Sevastopol Still Hurling Foe Back

RUSSIA, from Page 1.

port said the Germans were hurling clouds of airplanes and waves of infantrymen against the Russians.

At the opposite pole of the battlefront, more than 1000 miles to the north, the Russians reported the only real offensive thrust of the day, an assault by the Leningrad army, which a communique said dealt "a heavy blow" to the Germans.

A single engagement in this fight was said to have cost the Germans more than 500 killed. Four hundred others were reported wiped out on the long contested battlefront west of Kalinin.

(The German high command said the Russian attack was a violent assault upon a strongly defended bridgehead in the Volkhov region south of Leningrad.)

Fog Veils Alaskan 'Maneuvers'

PACIFIC, from Page 1.

the north have been in contact only once since the raid and reconnaissance flight over Dutch Harbor Wednesday.

It is understood that United States patrol planes located the enemy force two or three days ago, and loosed some bombs on them. Due to the weather, our pilots could not see what damage was done, and could not keep the Jap fleet under observation. This engagement has not been officially announced.

Since then there has been little heard from Alaska, but if there had been any further attacks on our bases they probably would have been reported. The weather has been such that either attacks by the enemy planes or counterattacks by our air forces would be both difficult and risky.

So when the weather lifts the Jap force may send its planes to attack almost anywhere—at Dutch Harbor, or the other Alaskan bases at Kodiak, Anchorage or Sitka—or farther afield. The fleet may have set out for Hawaii or even the West Coast under the cover of the fog.

Our warships in the northern Pacific are undoubtedly hunting for them, but they too would be chary of using their radios.

Undamaged units of the Jap force which attacked Midway might rendezvous with this other fleet and attempt to regain some badly needed prestige for the Mikado's navy.

For there was no question that Japan suffered a major defeat in the battle just ended west of Midway Island.

Cautious Admiral King—cautious in talk not action—would not use the term "Japanese defeat" in discussing the battle with reporters Sunday night, but virtually every other qualified authority proclaimed an out and out victory.

King, patently, was trying to prevent a wave of optimism from sweeping the country which would exaggerate a major Japanese defeat into the smashing of the entire enemy fleet.

But the record speaks for itself. A substantial portion of the Japanese navy, including at least four aircraft carriers, and battleships, cruisers, destroyers and troop-laden transports, set out to smash and capture Midway. The size of the fleet suggests that it may have had other objectives—some of the other mid-Pacific outposts which serve as "listening posts" for attacks on Hawaii.

They ran into a hornet's nest of bombers and torpedo planes. Midway must have been heavily stocked with Army Boeing "flying fortresses," their consolidated counterparts, and North American twin-engined B-25s. A Navy carrier task force was in the vicinity.

When the Japanese planes left the carriers to attack Midway, the enemy found itself in a trap. Marine Corps and probably Army fighters and antiaircraft batteries on the island went after the Nipponese bombers, while our big land-based bombers and carrier torpedo craft and dive-bombers struck at the enemy fleet.

Apparently there were no American surface craft in direct contact with the Japanese force, though one of our carriers was hit by a bomb and a Jap submarine sunk one of our destroyers. Admiral Nimitz reported that most of the men of the destroyer were saved.

That was the extent of our ship loses, while Japan lost two or three carriers and a destroyer, and heavy damage to another one or two carriers, three battleships, four to six cruisers and three transports.

Our long-range bombers followed the retreating enemy fleet as far as they could, harrying the damaged ships, but lost them at night. They probably seek haven at their protected bases in the Marshall Islands.

Observers here, in summarizing the results of the battle, agree that besides the stunning blow struck at Japanese sea power, and the repulse of the enemy in their eastward drive, there is another important though indirect result.

The threat to Australia and India as well as Hawaii, Midway and Alaska, is lessened, they say, because the Japanese navy will not relish too well running into the same caliber of land-based aircraft that punished them off Midway.

Russian Reaction

Moscow, June 8 (AP).—The United States communique on the repulse of the Japanese fleet near Midway was published prominently today by Pravda at the top of the foreign news page in space the Communist Party newspaper recently gave to Britain's 1000 plane bombings of the Reich.

There was no editorial comment on the sea fight or its outcome.

First Story of Midway Battle

BATTLE, from Page 1.

safely. He clambered in. The long night began.

Far to the north, great glowing patches appeared in the sky. Gay thought these might have been the searchlights of Japanese rescue vessels seeking to pick up carrier personnel.

There didn't seem to be much else to do, so he "tried to catch a few winks of sleep."

Toward morning, he was awakened from fitful slumber by three explosions which he believed may have been demolition charges.

Several hours after sunup a Navy patrol plane, winging out on a search, spotted his rubber boat. Later the plane returned and picked up Gay.

When a Navy doctor asked him what treatment he had for his burns he replied: "well, I soaked 'em in salt water for 10 hours."

On the way back to base, Gay saw the surface of the battle-area littered with black Japanese life-rafts, presumably used by the enemy when they abandoned ship. Great patches of oil floated on the debris-strewn sea, Gay said.

Gay reported that the one carrier of the Kaga class could be listed as a "certain loss," while the other two carriers were "probable." These were later pursued by American forces engaged in finishing off the crippled units of the Japanese fleet.

Gay's wounds are not serious.

His father is a Texas oil operator. Gay was graduated from Texas A. & M. College as a civil and mechanical engineer. He took his naval flight training at Jacksonville and Miami, Fla. In the Navy are many Texans, who like Ensign Gay and Admiral Nimitz are tough and full of fight.

[The Navy said it could be assumed the carriers Gay observed were among those mentioned in the official communique on losses in the battle although there is "no definite information thereon." The Japanese losses have been reported as 14 and possibly 18 warships sunk or damaged, three and possibly five of them carriers.

The Kaga class includes two carriers, the Kaga and the Akagi, believed to be Japan's largest. They are vessels of 26,900 tons, 715 feet long and carrying a maximum of 60 planes each. The Kaga was placed in commission in 1921 and the Akagi in 1925. They were built to offset the large United States carriers Saratoga and Lexington, one of which the Japanese claim to have sunk in the battle of the Coral Sea.]

SPECIAL NOTICES

THE ANNUAL MEETING OF THE STOCKHOLDERS OF THE NATIONAL UNION INSURANCE COMPANY OF WASHINGTON for the election of directors will be held at the office of the company, No. 916 F st. nw., on MONDAY, July 13, 1942. Polls open from 1 to 3 o'clock p. m. WILLIAM H. MARBURY, Assistant Secretary. 7.9.9

TYPISTS WANTED
NEED 15-20 DAILY, $25-$30 WEEK
Quick beginner's course 4 to 8 weeks and short review course 2 to 4 weeks. Also quick shorthand review courses. Unusual salaries today in government and private business offices.
Many of our students are employed by the government after 4 to 8 weeks in school at salaries up to $1620 a year. Now classes.
FOR QUICK RESULTS ATTEND
BOYD SCHOOL 1333 F St. NAt. 2230
28 Yrs. Expr. Civil Service Coaching

Protects and Beautifies
ANCHOR FENCES
BERRALL-JASPER-DO.
615 Colorado Building NAtional 7077

5 Course LUNCH 50c
Served 12-2 Dinner from 90c Served 6-8:30
Special $1 Dinner 8-Oz. Sirloin Steak
Private Rooms for Luncheon and Dinner at No Extra Charge.
Burlington Hotel
1120 Vermont Ave. at Thomas Circle

ADAMS Renovating Co. ME 2115
Wallpaper & Paint Cleaning
Painting & Papering
Estimates Without Obligation

Strength and Character

Bachrach
Portrait Photographers Since 1868
1342 Connecticut Avenue Dupont 4470

Right at Your Doorstep Everything for a Perfect Vacation
OLD VIRGINIA
For FREE information and literature, apply VIRGINIA STATE TRAVEL BUREAU
Located in AAA Office Pennsylvania Ave. at 17th St., N. W. Phone Metropolitan 4000 or write VIRGINIA CONSERVATION COMMISSION RICHMOND, VIRGINIA

BASEMENT DAMP?
SOLVAY AIR-DRYETTE, JR.* and SOLVAY CALCIUM CHLORIDE

Gets dampness, condensation, mold, rusting, in game rooms, closets, vaults, dark rooms, work shops. Protects clothing, painted surfaces, walls and furnishings. Thousands in use. Small, compact, inexpensive, easy to use. Sold only with Solvay Calcium Chloride.
Call REpublic 4233
Or mail this coupon for complete information and prices to:
WASHINGTON SALES CO., Inc.
TERMINAL WHSE. BLDG.
400 D ST. S.W.
Name .....
Address .....
City ..... State .....
*Patent pending.

Pianos for Rent
Phone REPUBLIC 6212

KITT'S 1330 G STREET (Middle of Block)

Man in a Hurry to get his GILBEY'S GIN while it lasts!

Today there is Gilbey's Gin still available and now is the time to buy while you can get it. The man in a hurry buys his Gilbey's Gin today.
National Distillers Products Corporation, N. Y. Gilbey's Distilled London Dry Gin made from 100% grain neutral spirits. 90 Proof.

Man Power Policy Committee Set Up

Changes Due

U. S. Faces Coffee, Tea Rationing

By Robert C. Albright
Post Staff Writer

Rationing of coffee, tea and cocoa is "quite likely" and compulsory billeting of war workers may be in sight if available quarters are not thrown open on a sufficiently large scale, Joseph L. Weiner, deputy director of the War Production Board's civilian supply division, declared yesterday in previewing "far-reaching" wartime changes in the lives and habits of "every citizen."

"Living as usual" on the American standard is due for alteration in the next few months, Weiner said in a press conference outline of the pattern of the country's war economy as it may be expected to affect the citizen in his daily use of the four economic essentials—food, clothing, transportation and housing.

While coffee, tea and cocoa—"like rubber" because supplies are dependent upon water-borne transport now at least partially embargoed—are likely to be under direct rationing, "it may be said categorically that there is no danger that this country will lack a sufficient supply of staples, or that the American diet will lack its vital elements," Weiner stated.

He warned, however, that "it is also clear that some of our eating habits may have to be revised." The same problem of transport through submarine packs "comes up in the case of bananas," he stated, while "other things which must be imported may be lacking from our curtomary menus" Weiner recalled that the war has closed down some American fishing areas while the need for feeding the Allies is shortening the supply of pork.

The practice of keeping housing vacant in war areas would be "hard to tolerate," Weiner declared. He added that he believed the construction of privately financed homes for sale should be "discouragd" while priority assistance is concenerated on "these projects that will be made available for rental to war workers."

It will be impossible, he said, to allocate steel and other essential materials for the construction of housing in areas where existing adequate facilities "have not been put to work because of reluctance on someone's part to make them available."

"Compulsory billeting of war workers has been resorted to in England," he recalled. "In that country, unoccupied homes have been commandered. These two methods furnish means of solving housing problems, but I hope they will not have to be adopted here."

Weiner said "it appears now" that there will be no rationing of clothing this year but he declined to make a prediction for 1943. Furthermore, he stated, additional changes in style and materials can be expected. Because of military demands for wool, more cotton will have to be worn and woolen manufacturers will have to blend wool with other yarns.

The country, Weiner declared, will have to "dress for war," but, he promised, United States citizens basically will be "warmly and adequately" garbed.

Because of shortages in transportation facilities Weiner stated that fuel oil would be given carrier priorities over gasoline.

As for pleasure transportation, Weiner said, that will be "highly selective" with the result that the Nation's social life will return to its neighborhoods.

14 Men to Guide Commission in Job Of Mobilizing Labor

A 14-man policy committee to guide the War Man Power Commission in its "fateful" task of mobilizing American labor for maximum war production was set up yesterday by the commission chairman, Paul V. McNutt.

To be comprised of seven national labor leaders and an equal number of representatives of production and transportation management, the committee was established under McNutt's first order as man power chief "to consider and recommend to the chairman matters of major policy concerning the activities and responsibilities of the commission."

The body which was given the title of Man Power Policy Committee and which McNutt said he would consult, along with the Man Power Commission, on all major questions, will hold its first meeting today to discuss basic policies and immediate problems.

Two Unions Represented

The committee, said McNutt, not only will be charged with study of special problems referred to it by the man power head, but will make investigations on its own initiative and will have the authority to formulate man power policies.

Railroad labor and railroad management will have one representative each on the committee, while the C. I. O. and A. F. of L. will be represented by three officials apiece with six war production management executives making up the rest of the committee.

"The Man Power Policy Committee is charged with considering and recommending policies, and also with initiating policies," McNutt said. "Its recommendations will have great weight in determining the fateful steps we shall take."

Members Named

The committee will start work with 11 of its 14 places filled by the following:

Management representatives—R. Conrad Cooper, assistant vice president, Wheeling Steel Corp.; H. A. Enochs, personnel chief, Pennsylvania Railroad; R. E. Gillmor, president, Sperry Gyroscope Co.; R. Randall Irwin, industrial relations director, Lockheed Aircraft Corp.; C. J. Whipple, president, Hibbard, Spencer, Bartlett & Co.

Labor representatives—Frank P. Fenton, organization director, American Federation of Labor; John P. Frey, metal trades department, A. F. L.; George Masterson, president, United Association of Journeymen Plumbers and Steamfitters (A. F. L.); Clinton S. Golden, assistant to the president of the United Steel Workers of America (C. I. O.); John Green, president, Industrial Union of Marine and Shipbuilding Workers of America (C. I. O.); Walter P. Reuther, member, international executive board, United Automobile, Aircraft and Agricultural Implement Workers of America (C. I. O.).

The labor representatives on McNutt's committee also were named yesterday to a policy committee to aid in determination of major production questions with Wendell Lund, director of the War Production Board's labor production division. Through Lund, the committee will have contact with WPB Chairman Donald M. Nelson as well as with other WPB branches.

"No major policies will be made or changed by my division except with prior consultation and agreement of this committee," Lund stated. "This is a representative group of the highest officials of the American Federation of Labor and the Congress of Industrial Organizations. President Green and President Murray have approved this plan and they also will be consulted by me and by this committee on major problems."

Out of Gas—Pilot Lands Bomber in Surf

Associated Press WIREPHOTO

COAST GUARDSMEN SALVAGE EQUIPMENT—Forced to make a crash-landing in the surf 50 feet off the beach at Margate City, N. J., because of lack of fuel, Capt. Morris Fitzgerald, pilot, put his Army bomber down safely and all five occupants were rescued. Capt. Fitzgerald was credited two weeks ago with sinking an enemy submarine while on coast patrol. Three of the bomber's occupants bailed out. A mechanic remained with the pilot and all were picked up in the surf by Coast Guardsmen. The latter are shown (above) clad in bathing suits as they salvaged equipment from the plane. Lieut. Col. Carson M. Borror (left), a former resident of the District now living in Arlington, Va., was one of those who parachuted. He was picked up in a meadow five miles north of Sea Isle

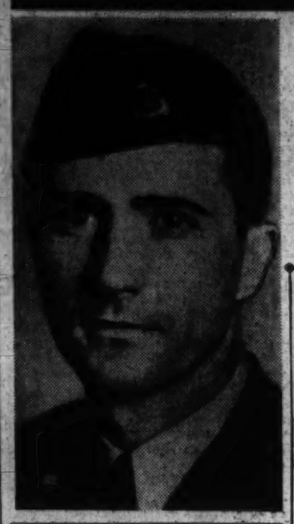

U. S. Fliers Prove Ability, Arnold Says

By the Associated Press

Mount Pleasant, Iowa, June 8.—Man for man and plane for plane, Lieut. Gen. H. H. Arnold regards the United States air forces as the finest in the world.

Addressing the Iowa Wesleyan College 100th anniversary commencement here today, the general, who commands the Army air arm, declared:

"Give our fliers anything approaching equality of numbers in the air and they blast the Japanese out of the sky. For every one of our planes shot down the Japs have lost four."

This Nation, he said, has "the best young pilots in the world and they are proving their superiority in combat in the air."

"No matter how brave our men are, no matter how fast their individual planes, we must have overwhelming air superiority to win this war," he observed. "Any land or sea forces which start out without air superiority are doomed to disaster. America's destiny rides with our young men in their fighters and bombers."

"I am telling Tokyo that we have thousands more Colin Kellys and Butch O'Hares and Jimmy Doolittles on the way. This is just the dawn of a day of wrath."

The general was awarded an honorary doctor of laws degree as part of the commencement exercises.

The general credited the Army Air Force with this "score of destruction":

Thirty-three Jap warcraft bombed and sunk; 44 Jap transports, freighters and tankers bombed and sunk, more than 300 Jap fighters and bombers destroyed in air combat, and more than 200 Jap fighters and bombers destroyed on the ground.

The general, who recently returned from Europe, said he "did not fly to London to go on the defensive."

"Raids like those on Cologne and Essen were just starters to those which are to follow where United States and R. A. F. fighters and bombers ride the skies as a team."

The speaker said "the Axis knows that the next six months will spell victory or defeat for their forces. For the Axis it is now or never."

"The flying fortress has no peer in its field today," Arnold asserted, adding "our B-25C medium bombers can go farther, faster and carry more bombs than the best ships of our enemies."

Regarding aircraft production, he commented, "we are shooting for quantity and quality and it looks as if we will get both."

He added our production goals, which call for 60,000 planes this year, "are being met."

By the end of this year, the general said, the Army Air Force will have "over 60,000 officers and close to a million men. By June of next year, if it becomes necessary, we will double that."

Kalinin Factories and Homes Make Picture of Utter Ruin

By Henry C. Cassidy
Associated Press Staff Writer

Kalinin, Russia, June 8.—The city of Kalinin, which was a battlefield during two months of the bitter winter fighting, is now a scene of devastation equal to anything in France during the last war, although the front today is some 70 miles to the west.

Kalinin, northwest of Moscow, is more preoccupied with healing the wounds of the winter struggle than in watching the new engagements in the west, centered around a deep spearhead thrust into the German positions and threatening their communications.

Confident that the Germans never will come here again, the municipal government headed by a woman mayor, Varyara Mikhailovna Gorbunova, already is carrying out plans for restoration.

Thousands Return

The people are pouring back over muddy roads and flooded lowlands to their ruined homes. The population which was 225,000 before the war dropped to 15,000 during the German occupation and now has risen to 170,000 since the Nazis were driven out on December 12. The retreating Germans burned virtually all that was not wrecked by bombs and shells.

The mayor is a vigorous 44-year-old former textile worker. She wears a mannish blue suit and has close-cut blond hair. When she returned to the city she found only 1630 dwellings of the original 11,033 intact.

"The city was dead," she said. "There was no water, streetcars or utilities of any kind. Now 25 miles of the original 30 miles of water lines and sewage system are restored. Two hospitals have been repaired and 15 schools are open for three shifts a day."

A preliminary allotment of 5,700,000 rubles was made for restoration of homes. The mayor estimated the eventual cost of rebuilding Kalinin at 177 million rubles.

The mayor estimated 95 per cent of Kalinin's textile industry had been destroyed by the Germans. She took me to see the Vokzhanov textile plant, where 7000 persons once worked. It now is entirely in ruins.

Great Plant in Ruins

The giant Proletarka plant which employed 40,000 workers is now largely a mass of brick rubble, twisted machinery and charrred walls open to the skies. On the ground floor of one wing, however, we found a few women patiently operating shuttles while the rain leaked through the ceiling.

Just outside the city we saw the main battlefield dominated by ruins of a schoolhouse where the Red army finally halted the Germans before driving them back in a struggle between October 14 and December 16. Atop the school was a hooded figure. The mayor said he was a lookout to see that the Germans never come back.

The ground of the Kalinin sector is too muddy and wet for large-scale battles, but the Germans are constantly probing Russian defenses in a vast salient thrust farther west than Smolensk.

The nearest living German to Kalinin is 70 miles away, Col. Andrei Kharchenko told me.

Weekly Paper, X-Ray, Barred; White Shirt Chief Gets 5 Years

By Dillard Stokes
Post Staff Writer

Postmaster General Walker yesterday ordered the weekly paper, X-Ray, permanently barred from the mails for sedition.

"A purposed attempt to embarrass and defeat the Government in its effort to prosecute the war"—the Postmaster General found—was a consistent, sustained and systematic feature of the 13 consecutive issues on which the charges were based.

The character and policy of the X-Ray were disclosed by The Post, on April 8, in one of a series of articles on defeatist propaganda.

The paper was cited on May 1 to show cause why its second-class mailing privilege should not be revoked and the publisher, Court Asher, appeared at a hearing on May 19. Upon the argument and evidence taken at the hearing, Post-Master General Walker made his finding that the paper was seditious.

Asher himself faces investigation by the Federal grand jury at Indianapolis later this month.

Asher May Contest Ruling in Court

Muncie, Ind., June 8 (AP).—Court Asher, publisher and owner of the X-Ray, weekly tabloid newspaper, said tonight that the ruling of Postmaster Frank C. Walker, revoking the second-class mailing privileges of his newspaper, probably would be contested in the courts.

Meanwhile, he said, the newspaper will be sent to subscribers as first-class mail. Carrier boys will deliver it in Muncie.

$2 Increase In Liquor Tax Gets Approval

A $2-a-gallon increase in the tax on whiskey and other distilled spirits, to raise $279,700,000 in additional revenue, yesterday was approved by the House Ways and Means committee.

The committee at the same time voted to increase the Federal tax on beer from $6 to $7 a barrel, for an estimated revenue yield of $65,000,000.

The two items were first to receive committee action on a Treasury list of 15 proposed excise tax increases to raise a grand total of $1,344,900,000 additional toward the Administration's $8,700,000,000 overall revenue goal.

Balk at Beer Tax Increase

The committee accepted the proposed rise of from $4 to $6 a gallon on whiskey without a hitch, but balked at the Treasury request for a $2-a-barrel increase on beer, compromising instead on a $1 increase.

Other Treasury excise recommendations apparently headed into difficulties include the proposal to increase the Federal tax on gasoline from 1½ cents to 3 cents a gallon, to more than double the tax on lubricating oil, and to increase the rate on tobacco and cigarettes.

The committee meanwhile passed over an opportunity for a showdown on independent proposals for a Federal retail sales tax by deciding to proceed tentatively with the closely related excise schedules.

Sales tax advocates, who insist that excises amount to the same thing, determined not to press their case until the committee has raised all it can by the excise route. It was pointed out that the excise action is tentative, as is all previous action on corporate and individual tax schedules.

The committee already has provided for about six billion dollars toward the $8,700,000,000 Treasury revenue objective but is not ready for a showdown on goals until it has canvassed the excise tax field.

First excise item awaiting action today is the Treasury proposal to nearly double taxes on wines, strongly opposed by West Coast members.

Other proposed excises call for sharply increased rates on photographic apparatus, pipe line transportation, communications, transportation, cigars, smoking tobacco, cigarettes and cigarette papers. A tax of 1 cent a bottle on soft drinks and a 15 per cent manufacturers excise on candy also has been recommended by the Treasury.

White Shirt Chief Given Five Years

Chattanooga, Tenn., June 8.—Federal Judge Leslie Darr today sentenced George W. Christians—"Socl" agent and White Shirt commander—to five years in prison for sedition.

Christians, and engineer, was convicted on four counts after a four-day trial last week. Judge Darr said he felt that the man ought to be confined, without parole, until the war is over.

Christians sent revolutionary propaganda to soldiers and was convicted of trying to foment disloyalty and block recruiting.

2 More Ships Sunk in Atlantic; Argentina Protests Torpedoing

By the Associated Press

Two more ships have gone down in the submarine war in the Atlantic, it was announced yesterday, bringing the unofficial total of merchant ships sunk to 254 since Pearl Harbor.

A Brazilian ship, the Alegrete, was torpedoed and sunk off South America, it was revealed today when 11 injured survivors reached La Guaira, Venezuela. Forty-six passengers and members of the crew were missing from the government-owned ship which was used to train officers for the Brazilian merchant marine as well as carry passengers and freight.

The Navy announced the loss of a small United States merchant vessel torpedoed in the Caribbean May 19 with the loss of three men. Thirty-four of the survivors escaped in two lifeboats and 30 hours later reached a Caribbean port.

By the Associated Press

Buenos Aires, June 8.—Neutral Argentina is protesting to Germany and Italy for the torpedoing of the Argentine tanker Victoria in American waters, it was learned today.

The ship was able to reach an merchant marine as well as to carry attack and Argentine naval officers made an exhaustive study of the cause of damage.

Argentina and Chile are the only American nations maintaining relations with the Axis. The attack on the Victoria was the first on an Argentine vessel since the United States entered the war.

It will be the second such protest by Argentina since the war started. The first, to Germany alone, followed the sinking of the Argentine freighter Uruguay off the coast of Spain in 1940. Germany's reply never was published.

U. S. Survivors Landed

A Gulf Port, June 8 (AP).—Survivors of a small United States freighter torpedoed in the Caribbean May 19 told here of the death of three of the crew of 37 in the early morning attack by a submarine believed to be German.

The sinking had been announced previously by the Navy which released details today. Twenty-four of the survivors were brought here.

"It scared hell out of me," admitted Joe Layton of San Antonio, Tex., "but I'll be going back—after I go home and get married."

Brazilian Ship Lost

Caracas, Venezuela, June 8 (AP).—Eleven burned and injured survivors of the 5,970-ton Brazilian ship Alegrete arrived at La Guaira yesterday a week after the ship was torpedoed and sunk 40 miles north of La Orchila.

The quartermaster said 46 passengers and members of the crew were missing. The vessel, which belonged to the Lloyd Brasileiro (government-owned) Line, was used to train officers for the Brazilian Eastern United States port after the passengers and freight.

Midriff Magic
A BELT THAT S-T-R-E-T-C-H-E-S

Now that summer's here and belts are coming out into the open, give yourself the comfort of a Hickok Live-glas belt. A belt that STRETCHES—bend, twist, whatever your movement, it moves with you. Transparent vinylite, in colors, styles to please every man.

P. S. Dad would like one, too! (Father's Day, June 21st.)

Shown top to bottom:
Two tone tan-brown with contrasting copper color metal buckle $1.00
Transparent white on white, with gold color pebble grain metal buckle $1.50
Wide brown stripe, trimmed with transparent edge. Clear plastic buckle $1.50

RALEIGH HABERDASHER
WASHINGTON'S FINEST MEN'S WEAR STORE 1310 F STREET

Post Want Ads Bring Results

Lumber AND Millwork BY EISINGER
WI. 6200 BETHESDA, MD.
DISPLAY ROOMS 6810 WIS. AVE.

A Quiet Spot To Enjoy Good Food
Chamberlin Cafeteria
819 15th Street N.W.

THE Charleston Group
TYPICALLY AMERICAN AND CREATED BY KINDEL
3 pieces above.....$239

Lifetime Furniture

Your love for fine furniture will find endless satisfaction in this charming group of Kindel Reproductions. So typically American in its inspiration, the Charleston group expresses all that is best in craftsmanship.

The design is unusually interesting with just enough ornamentation without being "fussy." The finish is mellow, seemingly age-toned.

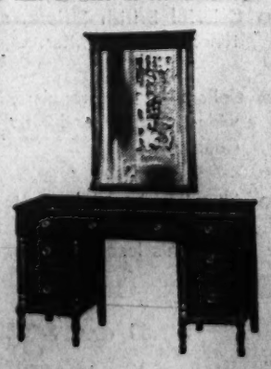

Three pieces at $230 include the Double Bed, Chest of Drawers and your choice of the Dresser or the Vanity. Other pieces available and individually priced.

LET US SHOW YOU

MAYER & CO.
Seventh Street Between D and E

ORIENTAL & DOMESTIC Rugs
REPAIRED Cleaned STORED
Est. 1920
By expert and skilled workers. Our superior work costs you no more.
—CALL—
Nazarian Bros. Co. DIST. 3800
1221 G St. N.W.

Gurtman-Mandell Largest Stock of Parts!
AUTO REPAIRS on credit!
UP TO 12 MONTHS TO PAY
• Over 60,000 square feet of space • 65 master mechanics, body men and painters • Lowest prices consistent with quality workmanship!
GURTMAN-MANDELL
ATLANTIC 4400

America's BEST-LIKED Bottled-in-Bond

...BECAUSE IT'S AMERICA'S MILDEST BOTTLED-IN-BOND!
Drink OLD SCHENLEY
America's Oldest
BOTTLED IN BOND
Straight Bourbon Whiskey—100 Proof—This Whiskey is 5 Years Old. Schenley Distillers Corporation, N. Y. C.
First Class in Quality ... AND 5 YEARS OLD

Death Ends Brilliant Career Of Brian Bell, AP Chief Here

Brian Bell, chief of the Washington Bureau of the Associated Press, who started newspaper work while wearing knee pants in South Carolina and followed it through—getting all the fun there was to be had and many of the rewards—died at 5:40 a. m. yesterday at his home in Arlington, Va.

Mr. Bell, who was 52, was stricken Sunday with an acute coronary thrombosis while watching the Washington-Detroit baseball game—the sport he had reported hundreds of times and his love in athletics, which he covered from coast to coast.

Mr. Bell was alone at the double-header, and just before the end of the first game he telephoned his wife, saying he did not feel well, and she immediately drove in from her home in Arlington to pick him up. A recurring attack at 5:40 a. m. ended his life.

The funeral services will be conducted at 10 a. m. tomorrow at St. Mary's Episcopal Church, Arlington. Burial will be in the Columbia Gardens Cemetery, in Arlington.

Mr. Bell had headed the A. P. Bureau here since January 1, 1939. He brought with him from South Carolina, Atlanta, New Orleans, New York, Los Angeles and San Francsico a glittering background and a personality that everyone who knew him talked about yesterday.

Eulogized at White House

He covered the good stories in America's "Era of Wonderful Nonsense," like the Scopes evolution trial at Dayton, Tenn. He saw Ruth Snyder electrocuted after the Ruth Snyder-Judd Gray case. He wrote of the uproar surrounding the Sacco-Vanzetti affair in Massachusetts. He saw Lindbergh take off for Paris and reported the preparations. He went with Jimmy Walker, then Mayor of New York, to California when Walker pleaded for release of Tom Mooney. He covered many national conventions and reported Presidential press conferences and ball games with equal efficiency.

He discovered Gene Tunney's fondness for Shakespeare and boldly predicted a Tunney victory over Dempsey when the other experts gave the champion 3-to-1 odds.

He got administrative posts, one after another. But he never stopped being a reporter, newspapermen remembered.

Newspapermen everywhere in America knew him or of him, as did the Nation's officials. President and Mrs. Roosevelt were among the first to express grief at his death, and in the House, Representative Priest (Democrat) of Tennessee, a former newspaperman, offered an eulogy.

"The passing of a man like Brian Bell in a day when the world badly needs true and tried journalists even as it needs stalwart statesmen is, indeed, a grievous loss."

Expressions piled up from many quarters.

Secretary of State Cordell Hull said: "He represented the finest traditions of his honorable profession and will be greatly missed."

Secretary of the Interior Harold L. Ickes said: "Mr. Bell carried forward, and added to, the best traditions of the American newspaper profession."

Secretary of Agriculture Claude R. Wickard said: "An able newspaperman, he was in a very real sense a public servant in that many millions depended on his work for their knowledge of Government activities."

Supreme Court Justice James Francis Byrnes said: "He enjoyed to an unusual degree the confidence of men in public life, and deserved that trust."

Gene Tunney, former heavyweight boxing champion and an old friend of Mr. Bell, said: "He was a faithful friend as well as being an extremely faithful reporter and all-around newspaperman."

Kent Cooper, general manager of the Associated Press, said: "The noblest character with whom I have ever been associated is gone with the passing of Brian Bell."

White House Secretary Stephen Early, once an A. P. man, said "I think I should say we here today are all saddened by news of the sudden death of Brian Bell.

"As chief of the bureau, Brian had enormous responsibilities, but none of them was ever too great for him. I think the press of the country as a whole and the country itself has lost a most valuable man at a most unfortunate time. And I am certain that I express the President's sorrow, because the President and I have known Brian Bell for more than a score of years as a fine friend."

Tribute From Colleague

His associates talked of his humanness, of his golf "swing" that Gene Sarazen termed one of the most remarkable in the game.

Although he was the boss he stayed close to the big A. P. newsroom, and the men who worked there liked it.

He had the story-teller's knack, in his news stories and just when talking. One of his associates, Kirke L. Simpson, Pulitzer Prize winner wrote yesterday that "his genius as writer of sports or politics or the daily drift of the news is too well proven to require rehearsing here. His skill at weaving a human interest pattern, lightened with his own deft, humorous but never biting touch, is too well known to stress. It is all embodied in the news literature of the Nation under the simple legend: 'By Brian Bell.'"

Some of the stories he told weren't identified with the great cavalcade of news events he had witnessed. He could tell them on himself and liked to. There was the one about the time he and Knute Rockne shared the same after-dinner Gridiron program, when a heckler kept demanding that Rockne be introduced, when the heckler finally shouted "If we can't hear from Rockne, the big shot, let's hear from Bell, the little shot."

There was the time when Lloyd Lehbras, distinguished Associated Press foreign correspondent, came into the Washington bureau with a lieutenant colonel's uniform and commission, preparing to leave for the Philippines. All jumped up and saluted ceremoniously until the silence was broken by: "Did somebody call a Western Union boy?" Bell had arranged the welcome.

They said yesterday that Mr. Bell was a very human man to work for.

When he was a boy in his home town, Gaffney, S. C., he corresponded for The State, Columbia morning newspaper. After attending Presbyterian College, South Carolina, Davidson College and Washington and Lee University he went to the staff of The State and stayed for 15 years.

In 1924 he broke this long connection to join the Associated Press Atlanta bureau. Thereafter he was successively chief of the New Orleans bureau, a writer on the New York staff and chief of the Los Angeles and San Francisco bureaus, 1930. In 1936 he became news editor of the Western division of the Associated Press, directing personnel as far flung as Honolulu and traveling 30,000 miles in one year.

His "reportorial enthusiasm" didn't diminish with the increasing responsibility of administrative position, the Associated Press said of him yesterday. Just recently he went to Raleigh, N. C. on a special assignment from the A. P. general manager to interview Josephus Daniels, turned 80, and former wartime Secretary of the Navy. His stories were front page throughout the country.

Mr. Bell was married in 1917 to Miss Alberta Harris, of Gaffney, S. C. They have two children, Mrs. J. William Magee of Washington, and Brian Bell, jr., 17. Mr. Bell resided with his family at 4641 North Rock Spring Road, Arlington.

The White House Correspondents Association will be represented at the funeral by the following committee:

Douglas B. Cornell, Associated Press; George E. Durno, International New Service; Paul Wooton, New Orleans Times-Picayune; James M. Minifie, New York Herald Tribune; Fred Pasley, New York Daily News; Merriman Smith, United Press Association; D. Harold Oliver, Associated Press; William H. Lawrence, New York Times; Thomas F. Reynolds, Chicago Sun; Walter Trohan, Chicago Tribune; William C. Murphy, jr., Philadelphia Inquirer; Garnett D. Horner, Washington Star; John D. Leonard, Wall Street Journal.

The standing committee of correspondents in Congress has appointed the following members of the press galleries to attend the funeral:

Delbert Clark, New York Times; Arthur Sears Henning, Chicago Tribune; Alexander F. Jones, Washington Post; Ben McKelway, Evening Star; Michael Flynn, Times-Herald; Walker Stone, Scripps-Howard; William K. Hutchinson, International News Service; Eugene Duffield, Wall Street Journal; Ralph Smith, Atlanta Journal; Warren Francis, Los Angeles Times.

The members of the standing committee are:

William S. Neal, International News Service; Jerry O'Leary, Evening Star; Dewey L. Fleming, Baltimore Sun; George Stimpson, Houston Post, and Ned Brooks, Scripps-Howard.

Pending an appointment by New York headquarters, William L. Beale, connected with the A. P. bureau here for the past 10 years, will act as chief of bureau.

Heart Fails AP Editor

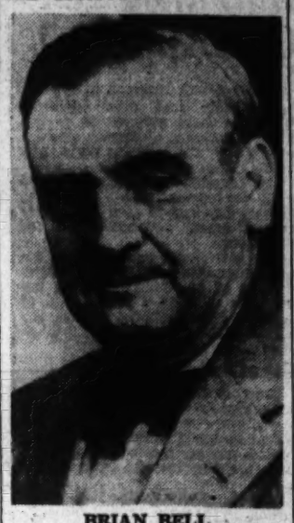

BRIAN BELL

U. S. Promised 'Facts' on Gas, Tire Rationing

GAS, from Page 1.

study as possible, looking toward the ascertainment of facts, not fiction, on the problems involved in rubber conservation. And when he had the information that would enable him to give the people some facts and reasons, he was going to tell them about it."

Fuel Rationing Administrator Joel Dean, of the Office of Price Administration announced yesterday that East Coast motorists would get an average of four gallons of gas a week, under the regular coupon-book system starting next month.

Under the present temporary set-up, nonessential drivers are allowed approximately three gallons weekly.

He explained the additional gallon would be permitted because of tighter controls made possible under the new plan. Considerably fewer "B" cards will be issued, the administrator said, since drivers will be compelled to prove their need of supplemental allowances.

Further, they must show to the satisfaction of local rationing boards that use of their cars is necessary in their business, that they have formed transportation "pools" of not less than four persons, or that no other mode of transportation is available to get them to and from work.

Expected to serve as a model if Nation-wide rationing is instituted, the East Coast plan is based on an allowance of 2880 miles of driving a year for the average nonessential motorist.

Every passenger car driver who registers will be issued a basic "A" book, containing 48 coupons, each good for four gallons.

"B" books, containing 16 coupons, will be issued on evidence of need and will be used in addition to the basic "A" book. Each "B" book will be dated, however, depending upon the local ration board's estimate of the applicant's gasoline needs. Thus only one "B" book might be usable for only three moonths, while another might be valid for a year.

A "C" book, containing 96 coupons, likewise will be issued to fit absolute requirements. On the basis of the motorists' proved statements for extra mileage, the local board will tear out coupons, if necessary, to cut the "C" book down to the driver's needs.

All commercial vehicles, including trucks, taxicabs, buses and Government-owned automobiles, will receive "S" books—likewise tailored to fit "C" books will be reviewed and reissued every three months; "S" books reviewed and reissued every four months.

Many Inquiries

Fuel Oil Users Worry About Future

Because of the wide publicity that has been given to the shortage of fuel oil, local home owners are becoming anxious as to what the situation will be next fall and are inquiring of heating contractors the possibility for converting their oil burners to the use of coal.

In line with the recent statement of Petroleum Coordinator Ickes before the Independent Oil Men's Association of New England to "urge them (oil burner owners) to convert them for the use of coal wherever possible," one of the largest oil companies in the East has written a letter to its local customers.

It suggests that in the event you have a convertible heating system, to get in touch with your local heating contractor or plumber. The War Production Board, the letter continues, recently removed restrictions on the manufacture and sale of grates. It will be prudent also to check local coal dealers.

"We urge this upon you," the letter states, "because there is the possibility that the railroads will be choked with traffic this fall, unless people all coal bins now.

"There will be insufficient supplies of petroleum products from now on through next winter. We do not know how this shortage of petroleum products will be rationed as between gasoline, furnace oil and heavy fuel."

A check with one of the large heating concerns yesterday disclosed that somes types of oil burners cannot be converted to coal consumption without large expense, perhaps requiring a new heating plant. Those with oil burner attachments to their furnaces, which previously used coal, can convert them back at slight cost.

Costs would vary, it was stated, because each heating plant would require an individual inspection, to determine material, labor and other costs.

Thousand Gallons Of Precious Gas Go Down Sewer

While Washington motorists were feeling elated at the Office of Price Administration's announcement that they soon may get each week another gallon of the gasoline, more than 1000 gallons of the stuff that makes the cars go was being washed into Northeast sewers by the Fire Department.

Police said the gasoline came from one of three 20,000-gallon storage tanks owned by Wilfred W. Floyd, of 2415 Bladensburg Road Northeast, whom they named as the owner of two filling stations.

The tanks are located at Fourth and Bryant Streets Northeast, about 20 blocks from the Bladensburg Road address. A great deal of mystery surrounded the spillage, police investigation failing to bring out whether loss of the fuel resulted from a leak in one of the tanks or whether attendants overestimated the capacity in filling it from a railroad tank car.

Police of the Twelfth Precinct and two fire companies were called to the scene to guard against the possibility of an explosion. After an hour's watch, however, the firemen were instructed to wash the waste gasoline into the sewers.

39 Billions More Sought for Army

FUNDS, from Page 1.

the chemical warfare service; $645,720,000 for the medical department, and $28,313,000 for the Army of the Philippines, although the islands are in the hands of the enemy.

The President asked for authority to transfer $12,700,000,000 of the new appropriation to aid the Nation's allies through the lend-lease program.

He also asked that the Secretaries of War and Navy be given authority to disallow big salary and bonus increases paid to officers and employes of war contracting companies "in excess of a reasonable amount," in determining excessive profits. The agencies are directed to renegotiate contracts with concerns where excessive profits are disclosed.

The request brought to $128,395,000,000 the total asked for the War Department's military needs for the fiscal years of 1941, 1942 and 1943, the latter beginning July 1 of this year. Navy Department appropriations and requests have exceeded 74 billion dollars for the same period.

On Capitol Hill, the House passed and sent to the Senate a bill providing for construction of 200 "blimps" to be used in anti-submarine and patrol activities along the Atlantic seacoast. The measure originally provided for only 48 airshpis; the Senate increased the figure to 72 at the request of Secretary of the Navy Knox, and the House raised it to 200 after testimony by Admiral King, fleet commander in chief, before a committee.

British Guns Halt New Nazi Drive

AFRICA, from Page 1.

and the tail was being nipped constantly by mechanized columns and the R. A. F.

British General Reported Taken

Rome (from Italian Broadcasts), June 8 (AP).—The Italian high command said today that the general commanding the British Tenth Armored Brigade had been captured in Libya.

25 Area Boys Off Tomorrow For Air School

The Navy announced yesterday 25 young men from Washington, Maryland and Virginia would leave tomorrow for the Navy's new preflight induction center at the University of Georgia.

OYSTER

David Fairfax Oyster, 18, of Chevy Chase, Md., who was sworn into the Navy on April 27 of this year by Secretary Frank Knox was one of a group of 25 young men from this area to be assigned to aviation training at the University of Georgia. Fairfax, the youngest man to enter the Navy as an aviation cadet, was publicly inducted during a radio ceremony at the Navy Building. All of the group are high school graduates who have taken advantage of the recent modification of Navy regulations permitting induction of young men with only high school certificates.

The youths face three months of "hardening" at Georgia to fit them for places in the Navy's aeronautical organization. Next they will undergo a similar period at naval reserve aviation bases to qualify them for advanced training at regular air stations at Pensacola, Fla., and Corpus Christi, Tex.

Completion of the courses will qualify them for commissions as ensigns in naval aviation or second lieutenants in the Marine Flying Corps.

The group comprised:

Washington—James Stephen Chrumbis, 1123 Fourth Street Northeast; George William Cole, 1731 A Street Southeast; Ernest Hobson Courtney, jr., 3931 W Street Northwest; Edward Patrick Davitt, 449 Melton Street Southeast; James Martin Evans, 3725 T Street Northwest; John William Fitzgerald, 4405 Ord Street Northeast; Jules Carlin Flood, jr., 3329 Forty-second Street Northwest; Lester Goldberg, 4112 New Hampshire Avenue Northwest; David Lee Grim, 724 Hamlin Street Northeast; Max Leder, 5215 Chevy Chase Parkway; Orval Embry Mosts, 820 Quincy Street Northwest; Richard Hampton Newton, 1616 Trinidad Avenue Northeast; Clarence Joseph Rober, 3951 Alabama Avenue Southeast; Alfred Francis Smith, 3304 Pennsylvania Avenue Southeast; Edward Preston Van Hise, jr., 634 Quincy Street Northwest.

Virginia—William Maxwell Baskin, 3615 North Albemarle Street, Arlington; John Edgar Peabody, Vienna; John Manley Thompson, Vienna.

Maryland—Robert Wells Butler, 3701 Hamilton Street, Hyattsville; Charles Edward Dole, Chestertown; John Roth Frederick, Baltimore; Robert Porter Hatter, Baltimore; Albert Louis Leaf, Williamsport; Edwin Roland Mowbray, jr., Randallstown; David Fairfax Oyster, 116 Inverness Road, Chevy Chase; George Kidd Perkins, Bradley Lane, Bethesda; Edwin Etienne Raphel, Cumberland; Charles Thomas Wright, Doubs; Bernard Walls Zurhorst, Woodacres.

The group leaving Washington will be joined at Richmond by Lester Leroy Hewitt, Crainsville, Va., and Bertram Alfred Jones, jr., Richmond. At Norlina, N. C., the party will pick up Joseph Chatham, jr., Salisbury, Md.

Three Ships Sunk Off Mozambique, Vichy Says

London, June 8 (AP).—The Vichy radio reported tonight that U-boats had sunk three merchant ships off Portuguese Mozambique, on the African east coast opposite the French Island of Madagascar, which is now being occupied by British forces.

Saltz—F St.

SALTZ "F" STREET'S GREATEST PRESENTATION OF FINE SHIRTS. THOUSANDS NOW IN STOCK FROM WHICH YOU MAY CHOOSE.

- Extensive assortments of Imported and Domestic Broadcloths and Madrases.
- Colorful British Stripes, smart solid tones and plain whites.
- Collars . . . tabs, regulars, long point, wide spread, and the Exclusive Guardsman.
- All tailored to the exacting detail of Saltz F Street standards by two of America's leading shirt makers.

$2.50 and $3.50

Others to $10.00

Saltz—F St.
1341 F ST.

HOUSEHOLD EFFECTS OF EVERY DESCRIPTION
At Public Auction
AT SLOAN'S
713 13th St. N.W.
Tomorrow at 10 A. M.

ATTENTION DIABETICS!
Free Sample box containing nine different foods safe for restricted diets. Also free literature. Clip this ad and mail or bring to——
THE VITA HEALTH FOOD CO.
819 12th St. (Between F and G Sts. N. W.) 3040 14th St. COL. 2980

Amazing results shown in improving the looks . . . boosting vitality

A truly marvelous change can be brought about in miserable digestive complaints, under-weight, weakness, loss of appetite—all by two important steps—
Stimulate the flow of the vital digestive juices in the stomach . . . energize your body with
RICH, RED BLOOD!

We all must safe-guard OUR health so The Soldier BOYS may have Beaters

TONIC APPETIZER-STOMACHIC S.S.S. helps build STURDY HEALTH

If you are one of those unfortunates who have worked under a strain, failed to eat the proper foods, have been vexed by overtaxing worries, or have suffered with colds, the flu, or other illness . . . yet have no organic trouble or focal infection . . . and your red-blood-cells have become reduced in vitality and number . . . if your stomach digestion refuses to work properly, then here is what should help you!

S.S.S. Tonic is especially designed to build up blood strength when deficient . . . to revive and stimulate those stomach juices which digest the food so your body can make proper use of it in rebuilding worn-out tissue. These two important results enable you to enjoy the food you do eat . . . to make use of it as Nature intended. Thus you may get new vitality . . . pep . . . become animated . . . more attractive!

Build sturdy health

S.S.S. Tonic makes available the mineral matter in soluble and digestive form to restore your blood to its rich, red color . . . to its so-called fighting strength. This makes for better body tone, muscular and mental freshness!

Two sizes
All drug stores

Thousands and thousands of users have testified to the benefits S.S.S. Tonic has brought to them, and scientific research shows that it usually gets results. S.S.S. Co.

Buy Stamps for Bullets

ACE BEVERAGE COMPANY
PURVEYORS OF FINE WINES, SPIRITS AND LIQUORS
2112 18th St. N. W.
DELIVERY 8 A. M. TO 9 P. M. DAILY — 11 P. M. SATURDAY
ADAMS 4580

"Highland Nectar"
RARE OLD SCOTCH WHISKEY
12 YEARS OLD
World's Finest, we believe! 86 Proof.
CASE $47 FIFTH $3.98

Loans TO Buy OR Refinance
★ Current Interest Rates
★ Low Monthly Payments
★ Full Pre-payment Privileges
★ Under U. S. Government Supervision

Buy War Savings Bonds Now
ORIENTAL BUILDING ASSOCIATION
809 F St. N.W.
Washington's Oldest Savings & Loan Association

Always
Good because it's Ripe
ROBERT MORRIS
Kentucky Straight Bourbon Whiskey

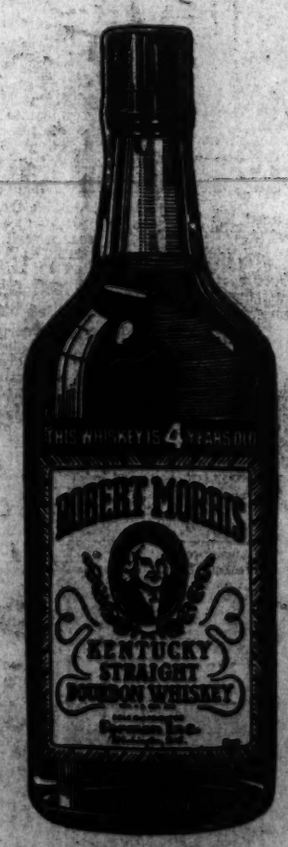

Distributed by Forman, Inc., Washington, D. C. 4 yrs. 86 Proof

Fine Leather Goods Since 1884
SPORT BELTS

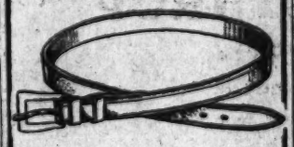

White and 2-Tone
$1 & $1.50
Charge Accounts Invited
LUTZ & CO.
1325 G STREET N.W.

NEW YORK'S GRAND, CENTRAL HOTEL
A 38 story skyscraper hotel, in the heart of the Grand Central zone, which offers an interesting environment unlike the average commercial hotel.
Guests may enjoy the FREE use of our famous swimming pool, gymnasium, solarium and library. Two popular priced restaurants. Dancing during dinner and supper.
SENSIBLE RATES
SINGLE: $2.50 to $3
DOUBLE: $4.75 to $7

Since 1885 HALL'S Restaurant and Garden 7th & K Sts. S.W. Of the Waterfront
TUESDAY'S SPECIAL 50c—11:30 to 2 P. M.
★ FRIED CHICKEN, MARYLAND STYLE ★
Mashed Potatoes Peas Hot Biscuits Coffee
Whole Broiled Live MAINE LOBSTER Potato Salad $1.10
CHOICE STEAKS, CHOPS, CHICKEN
MIXED DRINKS—IMPORTED & DOMESTIC WINES & LIQUORS
FRANK HALL, Prop. AMPLE PARKING SPACE

Post Want Ads Bring Results

High Court Rules On Overtime Pay

By William R. Spear
Associated Press Staff Writer

The Supreme Court ruled yesterday that the wage-hour law requirement of time-and-a-half pay for overtime beyond 40 hours a week meant 150 per cent of an employe's regular pay rate, not 150 per cent of the Act's minimum pay provisions. Th[e] no matter how far a worker's regular pay exceeded the minumum, he still would be entitled to time-and-a-half pay for overtime.

At the same time, however, the court upheld a system by which an employer contracted to pay his employes a fixed sum each week, the amount being designed to cover overtime at the statutory time-and-a-half rate but the fixed sum to be paid for either a regular or an overtime week. It said there was no hard-and-fast rule for determining "regular" pay.

The court found that Congress intended the Wage-Hour Act to penalize employers working their men more than 40 hours a week, observing that "reduction of hours was a part of the plan from the beginning." This purpose had been denounced by a litegant as "square in the face of the needs of national defense."

The decisions, interpreting the law's overtime pay provisions for the first time, were made in two cases which may be summarized as follows:

1. The Overnight Motor Transportation Co. of Baltimore employed William H. Missel at $27.50 a week. His hours were variable but he averaged 65 a week and sometimes worked 80. The law then fixed 25 cents an hour as the minimum wage and Missel got nothing extra for overtime because the company contended it already was paying him more than required, figuring 40 hours at 25 cents, or $10, plus 40 more at 37½ cents, or $15, totaling $25.

Under the court's ruling, however, Missel's regular pay was $27.50 for 40 hours. Since this came to about 68 cents an hour, he would be entitled to pay at the rate of $1.02 an hour for hours beyond 40. The court upheld Missel's right to claim damages equal to the overtime pay even though the employer acted in good faith.

2. The A. H. Belo Corporation, publisher of the Dallas (Tex.) Morning News and owner of radio station WFAA, contracted with its employes when the wage-hour law took effect to continue paying them their existing salaries for their existing hours. The contracts stipulated an hourly rate, obtained in most cases by dividing the guaranteed weekly salary by 60.

Thus if a man's salary was $60 a week his regular hourly rate would be $1 and his overtime rate $1.50. If he worked 40 hours he would get the full $60 but he might be required to work up to 53 hours for the same pay, since 40 hours at $1 and 13 at $1.50 would come to only $59.50. But if he worked 54 hours or more he would get more than $60.

The court, in a 5-to-4 decision, found that this complied with the law.

Justice Byrnes, in the majority decision, said that "nothing in the act bars an employer from contracting with his employe to pay them the same wages that they received previously, so long as the new rate equals or exceeds the minimum required by the act."

Justices Reed, Black, Douglas and Murphy dissented, saying that by such a "device" as the Belo contract, "astute management may avoid many of the disadvantages of ordinary overtime, chief of which is a definite increase in the cost of labor as soon as the hours worked exceeded the statutory work week."

Justice Reed, who wrote the dissenting opinion in the Belo case, wrote the majority opinion in the Missel case, an 8-1 decision. Justice Roberts dissented but wrote no opinion.

The Missel decision said that the purpose of the Wage-Hour Act "was not limited to a scheme to raise substandard wages" but that the overtime pay requirement was designed also to apply "financial pressure . . . to spread employment." The law took effect in 1938.

"In a period of widespread unemployment and small profits," Reed said, "the economy inherent in avoiding extra pay was expected to have an appreciable effect in the distribution of available work."

Bill of Rights Qualified

In another decision, the Supreme Court held that the exercise of free speech, press and religion may be limited by legislative bodies "to Times, places and methods . . . not at odds with the preservation of peace and good order."

This decision, declaring that "the rights of which our Constitution speaks . . . are not absolutes to be exercised independently of other cherished privileges, protected by the same organic instrument," was delivered in upholding the right of three cities to impose license fees on members of Jehova's Witnesses who distributed religious literature for which they sought contributions.

It was a 5 to 4 decision which impelled Chief Justice Stone and Justice Murphy to vigorous dissenting opinions, in which Justices Black and Douglas joined.

The latter three, moreover, took occasion to reverse their stand in the celebrated 1940 case which upheld a Pennsylvania law requiring school children to pledge allegiance to the American flag. This could in no way alter the latter decision, however, for it was an 8-to-1 vote with Stone the only dissenter.

This law also had been fought by members of Jehovah's Witnesses, who said it violated their religious convictions to pledge allegiance to other than God. Black, Douglas and Murphy said that yesterday's majority opinion "suppresses or tends to suppress the free exercise of a religion practiced by a minority group;" that it was "but another step in the direction" which the flag salute decision "took against the same religious minority;" and that:

"Since we joined in the opinion in the Gobitis (flag salute) case, we think this is an appropriate occasion to state that we now believe that it was also wrongly decided."

The court also ordered that Thomas Henry Robinson, jr., convicted of the kidnaping of Mrs. Alice Stoll in Louisville, Ky., in 1934, be permitted to apply to the Ninth Circuit Court for a writ of habeas corpus.

The high court found that there was conflict of views among the judges of the Federal Circuit Court and hence reversed that court's denial of a writ of habeas corpus and vacated its judgment.

Robinson is serving a life stentence in Alcatraz.

The Court agreed yesterday to review a decision delaying final approval of a plan of reorganization of the Chicago, Milwaukee, St. Paul & Pacific Railroad Co.

Triplet Sisters Among 150 Nurses Receiving Emblems

Post Staff Photo

TRADITION—The Chappelear triplets, Virginia, Flavia and Rise (left to right) were among the nurses from local hospital who signed up yesterday with the Red Cross Reserve. The triplets, 20 years old, were born at Providence Hospital, where they are now in training

Nearly 150 nurses—including triplet sisters—from the seven training schools of the District were inducted into the new Red Cross Student Nurse Reserve yesterday in exercises at the Pan American Union Building, Seventeenth Street and Constitution Avenue Northwest.

The triplets, Ellen Rose, Mary Virginia and Elizabeth Flavia Chappelear, of Benedict, Md., were born in Providence Hospital and are now students there.

Miss Lillian Bischoff, chairman of the District Red Cross Nursing Committee, welcomed the student nurses into the ranks of the Red Cross. Other short addresses of welcome were made by Lieut. Col. Florence Blanchfield, assistant to Mary A. Beard, National Director of the Red Cross Nursing Service; and Lieut. Mary Touse, second in command of the Navy Nurse Corps.

Following the welcome, the nurses received rectangular pins, certifying their membership in the American Student Nurse Reserve Corps. After the pins were awarded, the nurses formed into columns of fours and marched to the statue of Jane Delano, founder of the American Red Cross, and laid a wreath at its base. Tea and sandwiches were then served in the garden of the Pan American Union.

Names of the student nurses follow:

Gallinger

Gertrude Marie Bliss, Juanita Dessie Brown, Mary Magdiene Browne, Dorothy Virginia Brownlee, Wanda Bugin, Gladys Cornelia Callahan, Rita Mae Casenhiser, Florence Elizabeth DeVault, Mary Veronica Estenes, Margaret Frances Estes, Mrs. Dorothy Feldman, Fannie Lee Foster, Mary Frances Fowler, Madeline Lucille Geary, Pauline Marie Harris, Virginia Olive Herring, Faith Wagner Keiter, Ella Mae Kirkland, Helen Ann Kovack, Mary Elizabeth Lail, Helen Irene McCallister, Carrie Jane McClain, Charlotte Markley, Elsie Adell Matthews, Elizabeth Nelson, Jessie Wicker Parker, Bernice Pauline Reese, Marian Revis, Julina Rhymes, Hilda Roush, Mary Beatrice Rupp, Arlette Slayton, Ida Melvena Snow, Mary Virginia Stine, Martha Mae Wright, Mary Louise Wright, Pauline Rose Young.

Garfield

Nellie Bibson Adrian, Catherine Lucille Barnett, Nell Catherine Beauchamp, Helen Bodnar, Ann Amelia Cribill, Dorothy Jean Cross, Marjorie Louise Currier, Josephine Baker Detwiler, Mina Gloria Daugherty, Johanna Pallatia, Rina Evangelina Flinn, Evely Lucille Goodman, Jean Louise Grim, Vera Amanda Hall, Frances Octavia Houpe, Corinne Aileen Mitchell, Grace Elizabeth Moore, Catherine Cecelia Reddington, Elizabeth Jane Sauffley, Ellen Mary Smith, Mary Sue Spruill, Ruth Frances Talbot, Ellen Earle Toleman, Helen Pauline Vawter, Bernice Elizabeth Young.

Georgetown

Irene Agnes Asenjo, Wanda Rita Bartocci, Mary Bernadine Carlin, Anna Mae Droter, Grace Leona Dumm, Gertrude Rosene Neff, Valerie Teresa O'Toole, Mary Antoinette Polcari, Rita Elizabeth Pelletier, Mariam Kathleen Rasch, Dorothy Ann Rhode, Simone Ida Sirois, Nina Ruth Stanley, Marie Louise Stuart, Marie Helen Van Son, Bernice Victoria Wasilewski, Marian Regina Whelan, Nancy Lee Whittaker, Hilda Mae Woodburn.

Providence

Lou Cecilia Bender, Loretta Catherine Burrough, Ellen Rose Chappelear, Mary Virginia Chappelear, Elizabeth Flavia Chappelear, Margaret Mary Fitz, Ida Gill Glass, Dorothy Mae Henderson, Sammie Catherine Lackey, Mary Elizabeth Lauders, Katherine Elizabeth Leuch, Anne Teresa McCloskey, Ruth E. McPhail, Mary Elizabeth Redding, Jane Adele Reynolds, Katherine Ryon.

Freedmen's Hospital

Bernice Amos, Mattie Blake, Bessie L. Boddie, Vivian V. Bryan, Emma B. Caulk, Edith M. DeVoe, Helen H. Dilworth, Ora M. Gilbert, Mildred A. Hale, Mary E. Hill, Jessie W. Hollins, Dorothy J. Howze, Flina M. Jeter, Jacqueline Johnson, Mildred A. Joyce, Mary L. McDaniel, Bertha E. Marshall, Ethel O. Meekins, Ada C. Palmer, Geraldine F. Robinson, Dorothy C. Smith, Emma L. Strickland, Catherine E. Washington, Vermelle Williams.

St. Elizabeths

Mary Gertrude Burton, Mildred Iverka Holland, Gerlind I. Horst, Pauline E. Landry, John B. Lee, Corene Miller, Lois Genevieve Milton, Viola Pratt.

Sibley

Alyce Jeannette McLendon, Ellen Victoria Norstrude, Anneita Eloise Parsell, Trellis Beitzel, Frances Campbell, Betty Dalrymple, Nellie Humer, L. Doris Jensen, Alyce Jeannette McLendon, Mary Williams.

Make Every Day Flag Day, Mason Urges

The United States Flag, flying high over the fighting in the world's far-off places, was paid resounding honors here yesterday with the start of National Flag Week.

Speaking before a large assemblage in Post Square, where some 25 patriotic organizations massed the National Colors, District Commissioner Guy Mason asked that the Flag be honored "not only today and this week but every day."

"We should take this occasion to dedicate ourselves to a never ceasing, daily payment of homage to that Flag, not because it is a flag but because it is the symbol of the soul of America," the Commissioner said.

A Flag At Every Fireside

Recalling the President's proclamation of National Flag Week and giving a sketch of the Flag's history, Commissioner Mason said:

"Let there be a flag at ever fireside and let us say to each other, as courageous sons of courageous mothers go forth to battle to preserve the soul of America—our National soul shall not perish.

"Let the sacrifices at home equal those of the battle front, if necessary.

"Let us say to those great nations which have joined hands in this fight for the preservation of our freedoms as well as those which they regard as their freedoms—which are their national souls—that united we shall prevail."

Audience Pledges Allegiance

The program, forerunner of several to be held here through Sunday, was opened at 11:45 a. m. with a 15-minute concert of patriotic music by the United States Marine Band. Following the massing of the Colors, the gathering was led in a pledge of allegiance to the Flag by Brig. Gen. Albert L. Cox, provost marshal for the District.

"Wave That Flag, America," patriotic song composed by Phelps H. Adams and Howard Acton, Washington newspapermen, was sung by Bill Coyle, William Tyler Page, president general, United States Flag Association, recited his composition, "The American's Creed."

The Flag will be honored in observances to be held in the public schools on Friday and again on Sunday with the dedication of the American Legion Home in Meridian Park at 4 p.m. The Washington Elks Club will hold its annual Flag Day exercises at 5 p.m. Sunday at the Sylvan Theater.

Md. Man Succeeded As Peony Society Head

Topeka, June 8 (AP).—L. W. Lindgren, St. Paul, Minn., is the new president of the American Peony Society; succeeding Dr. Earle B. White, Kensington, Md.

Others elected at the annual meeting were: W. W. Cook, Clinton, Iowa, vice president; W. E. Cristman, Northbrook, Ill., secretary, and Charles F. Wassenberg, Van Wert, Ohio, treasurer. Cristman, Wassenberg and A. P. Saunders, Clinton, N. Y., were named directors.

Aching Void

D. C. Dentists Urged to Seek Army Posts

A call for Washington dentists to apply for commissions in the Army Dental Corps was made yesterday by Dr. G. Albert Smith, dental chairman of the District Procurement and Assignment Service.

Reporting that the Army needs several thousand dentists for immediate duty, Dr. Smith asked Washington dentists under 38 years of age and those over 38 who are classified as 1-A under Selective Service to apply at once to him.

In turn, he will place their names before the Army recruiting board here.

A telegram from Lieut. Col. Sam F. Seeley, chief of the Procurement and Assignment Service, said that dentists who indicated the Army as their preferred branch of service in filling out questionnaires recently sent out by Seeley to physicians "are hereby officially asked to apply for commissions."

The Procurement and Assignment Service was created October 31, 1941, under the F. S. A. to insure appropriate placement of doctors, as well as to prevent their being drafted in such numbers as to endanger the public health. In 1917 the influenza epidemic wrought great havoc because of a shortage of doctors.

All physicians and dentists have been registered and have filled out questionnaires where they stated which service they preferred.

Navy Workers Cut Accident Rate

The Navy announced yesterday that despite the huge increase in work at navy yards during the past year, the accident rate for 1941 showed a 7.7 per cent drop over the year before.

Man hours worked in naval shore establishments was nearly double that in 1940, increasing from 228,739,143 to 452,390,783, it was said. Despite this influx of largely green hands the Navy's accident frequency rate was 13.2 per cent compared with a rate of 15.4 for the Nation's largest industries as set by the National Safety Council's index.

The rate of severity of bad accidents showed even greater gains. The Navy accident severity rate was reduced 38.5 per cent from 1940 to 1941. The rate was 0.53 as compared with industry's rate of 1.53.

Officials attributed the gains to Navy's educational program.

Pennsylvanian Gets Life In Robbery-Slaying

Chambersburg, Pa., June 8 (AP).—Elmer L. Daywalt, 22, Montgomery township, Franklin County, was sentenced to life imprisonment by Judge Watson Davison for the robbery-slaying of 75-year-old Harry Tawney on January 10. Daywalt pleaded guilty to the slaying.

U. S. Evens Score, Adm. King Says

Williamsburg, Va., June 8.—Admiral Ernest J. King told the graduating class at the College of William and Mary today that the "officers and men of the Navy—as representative Americans—have no lack of confidence in their ability to deal with the enemy on anywhere near equal terms.

"At the beginning of this war, for a variety of reasons," the commander in chief of the United States Fleet said, "Those terms were decidedly unequal and in favor of the enemy. . . . We have already made some progress in overcoming those inequalities.

"Our capacity for production is well known. Our trained man power is increasing steadily under an accelerated program. A good share of our naval forces have had the necessary seasoning.

"What is more important," he added, "we believe the American man is unequaled as an intelligent and fearless fighter."

Honored With Degree

Admiral King, who received an honorary degree of doctor of laws at today's exercises closing the 249th session of the college, declared he was "confident that we shall win this war, and that not only will our own freedom be preserved, but that of untold millions be restored to them.

"It will linvolve untold labor, a multitude of heartaches, and sacrifices such as we have yet never known.

"I am further confident," he added, "that when we have won this war, we shall see to it that the ability of any person or of any people to enslave others, physically or mentally or spiritually, shall become forever impossible."

John Stewart Bryan, president of William and Mary since 1934, who has announced his retirement from that office, also received a degree of doctor of laws, voted him by the college's board of visitors. Bryan will become chancellor when his successor takes office.

The college also conferred LL.D degrees on Homer L. Ferguson, chairman of the Newport News Shipbuilding Co.; George Preston Coleman of Williamsburg, former State highway commissioner, and Robert De Blois Calkins, dean of the school of business, Columbia University.

Student awards included:

Sullivan Award for Character—Mildred Anne Hill, Richmond; Edgar J. Fisher, jr., New York City, and the Right Rev. John Boyd Bentley, Nenana, Alaska.

James Frederick Carr Memorial—Charles Malcolm Sullivan, Newton Square, Pa.

Society of Cincinnati—James Eldred Swartz, Mount Jackson.

Lord Baltimore Medal for Distinguished Scholarship—Mary Cecilia Thedieck, Suffolk.

Court Upholds Denial of Damages To Mrs. Kenney

The United States Court of Appeals upheld yesterday a District Court verdict denying damages of $10,000 to the wife of the late Representative Edward A. Kenney (Democrat) of New Jersey against the operators of the Carlton Hotel, where her husband fell to his death January 27, 1938.

The appeal was based on the refusal of the lower court to admit expert testimony on the construction of the window from which Kenney fell and a plea that the court should not have directed a jury verdict.

The opinion, handed down by Chief Justice D. Lawrence Groner and Justice Henry W. Edgerton and Wiley Rutledge, said there was no proof of the manner in which Congressman Kenney met his death. He was said to have attended a banquet on the night of the accident and then gone to bed in the room of a friend.

WOODWARD & LOTHROP
10TH 11TH F AND G STREETS — PHONE DISTRICT 5300

Store Hours 9:30 to 6:15—
Thursdays 12:30 to 9

For VICTORY—
Buy United States
War Bonds and Stamps

★ ★ ★

Honor the Flag Week
June 8 to 14, inclusive

Show Your Colors—
Display Your Flag

According to regulations, of course.

Cotton Flags			
2x3 feet	$1.35	4x7 feet	$3.50
3x5 feet	$2.25	5x8 feet	$4.75
Wool Flags			
2x3 feet	$2.75	4x6 feet	$7
3x5 feet	$5	5x8 feet	$11
Silk Flags on Staff			
United States		*British*	
5x8 inches	35c	4x6 inches	25c
8x12 inches	50c	8x12 inches	75c
11x16 inches	$1	12x18 inches	$1.50
15x22 inches	$1.50		

THE TOY SHOP, FOURTH FLOOR

★ ★ ★

Daggett & Ramsdell Cosmetic Kit

your cosmetic "wardrobe"

The regular $1 kit is given with each purchase of $2 or more of Daggett & Ramsdell Toiletries (exclusive of Cold or Cleansing Creams). Each kit contains 1 ¾-ounce bottle Hand Lotion; 1 ¾-ounce bottle Skin Lotion; 1½-ounce jar Cleansing Cream; 5-8-ounce box Face Powder and ½ jar Foundation Cream.

TOILETRIES, AISLE 13, FIRST FLOOR

WOODWARD & LOTHROP

THE MEN'S STORE . . . SECOND FLOOR
Less than one minute via the electric stairway
Store Hours 9:30 to 6:15; Thursdays 12:30 to 9

Busy at work . . . BUT . . . take it easy in sports apparel

Yes, you want comfort at the office these days—and the brand of comfort you get with sports jackets and slacks is a brand of well-dressed comfort, carefully tailored for appearance as well as ease. The jacket, lightweight wool tweed in one of several new, colorful stripes and plaids. Three-button lounge model

$22.50

The slacks, wool gabardine in tans, browns, blues.....

$10.95

For Victory—
Buy United States
War Bonds, Stamps

UNITED ★ STATES STORAGE COMPANY

Hospital Beds

You don't need to be in a hospital to have a hospital bed ★ The comfort and convenience of these beds can be enjoyed in your own home ★ Rental charges are moderate — or they may be purchased ★ Also available for home use:

★ Wheel Chairs
★ Crutches
★ Commodes
★ Phone MEtropolitan 1843.
★ 418 10th St. ★

SEE THE UNITED STATES FIRST

WOODWARD & LOTHROP
10TH 11TH F AND G STREETS — PHONE DISTRICT 5300

Keynote Your Decorations with Lovely Crystal

by Libbey

Dynamic in modern rooms and gracious for the traditional — great chunky vases, graceful flower holders and a wealth of decorative pieces in the clear lead crystal you expect from Libbey. 6¾ inch vase in a spiral optical pattern above..... $9

Thick and heavy, to show the flower stems, 6½ inches high, the vase, left..... $13

CHINA AND GLASSWARE FIFTH FLOOR

Board Reelects Kraskin

Dr. Lewis H. Kraskin, eye specialist with offices in the Washington Loan and Trust Building, has been reelected president of the District board of examiners in optometry. Other members of the board are Dr. Alfred McDonald, vice president; Dr. M. L. Dicus, secretary-treasurer; Dr. Joseph Wagenheim and Dr. Norman Leese.

ARE YOU NEGLECTING SLUGGISH KIDNEYS
Why Not Drink
Mountain Valley Mineral Water
From Hot Springs, Ark.
It tends to stimulate the kidneys to a healthy action and eliminate toxins.
NAt. 8045 904 12th St. N.W.

To relieve distress of MONTHLY
Female Weakness
AND HELP BUILD UP RED BLOOD!
Lydia E. Pinkham's TABLETS (with added iron) have helped *thousands* of girls to relieve functional monthly pain and weak feelings. Pinkham's Tablets ALSO help build up red blood and thus aid in promoting more strength. Made *especially for women*. Follow label directions. *Worth trying!*

Remember...
YOU CAN STILL VISIT THE
"EASTERN OUTPOST OF HAWAII"
New York's Friendly Hotel
ALOHA! The Lexington has long been acclaimed as "Hawaii's Eastern Outpost"... by the Islanders themselves and U. S. Mainlanders, as well! And this signal recognition has come not only from the fact that it is the home of the famous *Hawaiian Room* but because of its traditional native-like hospitality... *New York's friendly hotel!* Personalized service. The same minimum rate as before: *$4 for a single room with combination tub-shower, circulating ice water, full length mirror, 4 station radio.*
Hotel Lexington
Charles E. Rochester, V. P. & Managing Dir.
LEXINGTON AVE. AT 48TH ST., N. Y. C.
HOME OF THE FAMOUS HAWAIIAN ROOM

Draft Officials Study Federal Job Deferments

Selective Service officials were still studying the request yesterday of Senator Tydings of Maryland and his committee for review of 1000 cases of Federal employes, whom, Tydings stated, had been deferred due to their jobs.

Tyding's report questioned the deferment of several young men under 25, who had been declared "indispensable" to the Government service. He pointed to the fact that their civil service records had been brief, in some instances.

Meanwhile, a spokesman for Selective Service declared that Government bureaus have been most reasonable in requesting deferment for their employes. He added that some deferments have been made, no doubt, by small town draft boards, impressed with the signature of a prominent bureau chief.

It was emphasized that many young men now working in Washington are registered with their home town draft boards, and in some instances may not have even followed the regular procedure in asking for deferment.

However, those registered locally are given various weeding out tests, it was stated. Heads of sections recommend those they believe necessary to the Government service. Each department conducts a survey, as to the necessity of retaining its personnel. Already the Commerce and Treasury Departments and the Federal Bureau of Investigation have completed their surveys.

In the meantime, the Senate committee is not expected to have its final findings ready before the end of the week for submission to Selective Service Director Maj. Gen. Lewis B. Hershey.

National Selective Service headquarters will be given a report by the committee, with a statement of the alleged abuses, and a request that the cases be reviewed.

Included in the Congressional report will be the name of the department, name of registrant, his title, grade and salary, and the local board which granted him deferment, it was stated.

Whether national or State headquarters or local board will go over the cases has not been decided, it was said, nor what procedure the inquiry will follow in regard to the mechanics of it.

Legion to Dedicate Clubhouse Sunday

The clubhouse of the District American Legion, formerly the Egyptian Legation, and located at 2437 Fifteenth Street Northwest, will be dedicated on Flag Day, Sunday, at 3:30 p. m., Paul V. McNutt, past national commander of the legion, will be the principal speaker.

The list of invited guests includes members of foreign embassies, Congress, Cabinet and judicial figures of the Government, as well as men from the armed forces stationed nearby. Preparations are being made to receive 3000 guests.

Raid Defense Demonstration Arranged for Georgetown

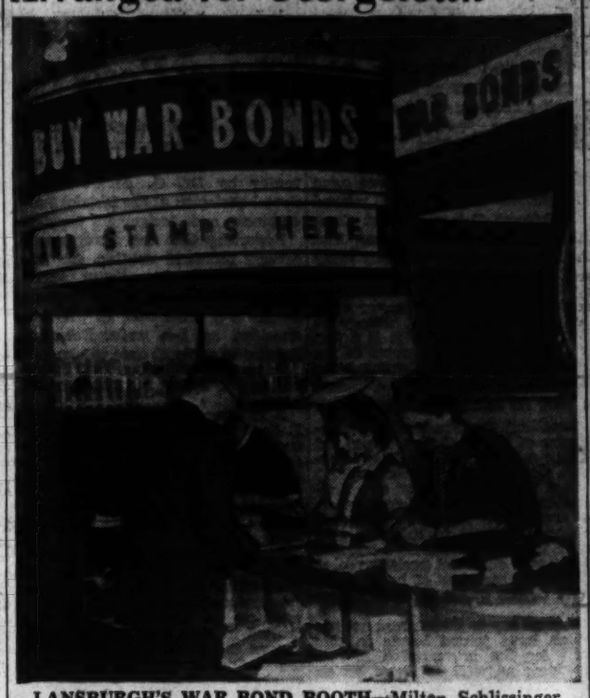

LANSBURGH'S WAR BOND BOOTH—Milton Schlissinger, treasurer of Lansburgh & Bros. department store, makes the first purchase from Mrs. C. Reynolds Weaver at the new war bond and stamp booth opened yesterday at Lansburgh's

Georgetown residents will have a first-hand opportunity to learn civilian defense against air raids tomorrow night at the Georgetown mass meeting at Western High School Stadium, when exhibits, incendiary bomb demonstrations, and descriptions of bombing conditions will be presented under the auspices of the Georgetown air raid warden service.

Chief speaker at the meeting, which begins at 8 p. m., will be Alfred H. Lecheminant, officer of the Royal Air Force delegation to this country and organizer and former chief warden of the British A. R. P. in northwest England. Mr. Lecheminant, on the organizing committee of the civilian air raid defense in that section of the British Isles, did his work throughout the 1940 summer blitz of Manchester and other British industrial cities. He will relate experiences of air raids, and describe the organization, communication, medical and safety methods worked out by the British civilian population.

A message from James L. Landis, national director of the Office of Civilian Defense, will also be a feature of the open-air program.

Through a "question and answer bee," conducted by Arthur Godfrey, radio commentator, residents will be told of blackout rules, means of obtaining emergency police and medical service during an air raid, and the most practical methods of maintaining normal household operations during a blackout and at the same time preventing any light from reaching the view of enemy airmen.

Climax of the meeting will be demonstrations of extinguishing incendiary bombs.

Several organizations, including the Red Cross, American Women's Volunteer Service and air raid warden service, will have exhibits at the stadium, where equipment will be demonstrated and civilian defense service outlined.

Legion to Sponsor Benefit Vaudeville

The District Department of the American Legion will sponsor a vaudeville show in the Red Cross auditorium at Walter Reed Hospital tonight, beginning at 8 o'clock. Sylvia Kopilotx and her troupe of talented children will dance, sing and present a comedy skit.

1500 Now Attend Emergency Nursery

Results of a survey announced yesterday by the Emergency Committee for Day Care of Young Children showed that approximately 1500 children of preschool ages are in District nursery schools and that 758 "working mothers" are represented among their parents.

Primarily, it was declared in the survey, the schools are staffed by persons who "have not been equipped by training or experience to work with preschool children" are so located geographically that their services are denied many who need them. Inequality of distribution was illustrated by the figures showing 28 schools in the northwest and only one in the northeast.

Cooperative development of higher standards was pointed to as a nursery school need. Also pointed to was the need for more schools, more refresher courses for persons working with small children and for cooperative procurement of professional personnel.

Christina Morley Graduates Today

Christina Bird Morley, 17-year-old daughter of President Felix Morley of Havorford College, former editor of The Post, is a member of the graduating class of the Baldwin School, which holds commencement exercises at Bryn Mawr, Pa., today.

Nancy Elizabeth Stover, 1525 New Hampshire Avenue Northwest, will be graduated cum laude. She is the niece of Minnie H. Byers, with whom she lives here.

Heydrich Avengers Slay 14 More

London, June 8 (INS).—The Prague radio today announced the execution of 14 more Czechs, including two women, as the Nazis continued to exact vengeance for the assassination of Reinhard Heydrich.

Preparations were being made in Berlin for the state funeral tomorrow of the Gestapo's "Hangman." The Berlin radio said "the mortal remains of the murdered Reich protector" had arrived at Annhalter station this morning.

NEW FRUITY LAXATIVE
Relieve Constipation Without Chemical Drugs
An excellent new laxative called TAM acts entirely through sun-ripened leaves and fruits. It tastes like a jam and acts like a charm. TAM indirectly helps to clear away headaches, bad breath, sallow skin, tiredness, sea and other conditions which frequently accompany constipation.
When you realize that so many laxatives today depend on chemical drugs you can see why we are so enthusiastic about pleasant, tasty TAM. Buy it and try it. Large 16-oz. Jar, 81. 8-oz. Jar.... 49c
THE VITA HEALTH FOOD CO.
619 19th St. 3010 14th St.
Between F & G Sts. N.W.
Columbia 3940 Fer Free Delivery

Wonderful for Skin and Scalp Irritations
Effective Home Treatment Promptly Relieves Torture!
To quickly soothe the itching, burning of eczema, psoriasis, skin and scalp irritations due to external cause—apply odorless *liquid* Zemo—a Doctor's formula backed by 30 years' success. Zemo ALSO aids healing. Being stainless, invisible—you can apply Zemo anytime—it won't show on skin. Over 25,000,000 packages sold! 35¢, 60¢, $1.00.
ZEMO

Raid Warden Aide Adamant On Resignation

Assistant Chief Air Raid Warden Mary Mason, who yesterday resigned, stated last night that she would not accept a reappointment.

Three other assistant chiefs, Arch McDonald, Harry N. Stull and Col. F. J. Atwood indicated that they would return to the warden service at the request of Chief Air Raid Warden William J. Milsham.

The assistants resigned following Milsham's statement that complete liberty to choose his own assistants was one of the provisions of his accepting the post vacated two weeks ago by Fire Battalion Chief Clement Murphy.

It was explained last night that this provision was interpreted a little more strongly than it was meant. Three of the resignations were made as formalities "to prevent embarrassment" to Milsham.

Milsham said yesterday that reappointments had been made and accepted by all the chiefs. However, Miss Mason remained adamant.

Miss Mason started her civilian defense activities last fall when she organized the feeding service. After she had over 90 feeding units set up, the feeding and housing services were combined under the direction of Mrs. Gifford Pinchot, and Miss Mason became Murphy's assistant in charge of enlisting and training women air raid wardens.

Girl Dancers Put in Charge Of D. C. Board

The Women's Battalion, which furnishes girls as dancing partners for training camp entertainments, will now be under the direct supervision of the District Recreation Board, it was announced last night following the board's second meeting.

Consistent with the board's policy of centralization, it accepted the responsibility for the organization and activity of the Battalion only "provided that direct control for the administration and supervision be centralized in the Recreation Department."

A request from Civilian Defense Mobilization Chief Conrad Van Hyning that the board take over the Child Care centers was granted only in part. The board will supervise the recreation and furnish recreational supplies, but it stated that the actual welfare service, including feeding, intake and the keeping of attendance records were not "normal functions of the Recreation Board."

Maximum utilization of the District school facilities for summer recreational purposes was foreseen as District Superintendent of Schools Frank W. Ballou was authorized to revise the rules and regulations for the use of school buildings and grounds.

Ballou reported that the School Board had approved the use of high school stadiums on Sundays for general recreational purposes. Some 80 school buildings and grounds are already included in the summer recreational program.

The Board of Education also approved the employment of school teachers in summer playground work.

Henderson to Fix Antifreeze Price

Price Administrator Leon Henderson warned yesterday that within the next week he will establish maximum price level for alcohol and antifreeze mixtures "substantially below those now charged by some manufacturers."

The prospective ceilings, in some cases 10 cents a gallon below prices now prevailing, will be fixed at the levels obtaining in mid-March of this year, Henderson said. Retail prices will be about 35 cents per quart for high-cost-production antifreezes, and about 23 cents a quart for the low-cost-production mixtures.

TRANSLATION: As the bright star brings out the velvety blackness of the sky, Little Brother, so dryness brings out the velvety flavor of a whiskey. Wherefore, remember: "The very best buy is the whiskey that's dry—Paul Jones!"
—From the Dry Sayings of the Paul Jones Camel

Paul Jones
Dryness (lack of sweetness) is a priceless quality in whiskey. Paul Jones' dryness brings out the true whiskey flavor and delicate aroma—for your most complete enjoyment.
A blend of straight whiskies—90 proof. Frankfort Distilleries, Inc., Louisville & Baltimore.

DOMESTIC FINANCE CORPORATION
ANNOUNCES NEW RATE REDUCTION

Domestic Finance, in keeping with its policy of providing a modern Personalized Loan Service at *the most reasonable cost*, announces a reduction in interest rate to 2% per month on all loans from $50 to $300.

In accordance with the Virginia Small Loan Law, a 2% per month rate is to become effective in that State on June 27; Domestic believes, however, that all residents of this territory should benefit from these savings. Consequently, the new rate is now available at the Domestic offices in Maryland, as well as in Virginia.

• • •

This new reduced rate cuts the cost as much as 33% below the maximum on some loans. Whether or not it is possible for the company to continue supplying small loans at this reduced rate to people residing in this territory depends upon how successfully our business can operate at this low a rate.

For the past twelve years Domestic Finance has been acting as a financial counsellor to thousands of individuals and families residing in this locality. This personalized financial service provides quick cash loans to meet emergencies, to purchase needed articles, or for any good financial need, to the vast majority of persons who are unable to meet commercial bank requirements or who do not have established credit.

Domestic also provides, as a part of their financial service, a HOME ADVISORY SERVICE free to the public for the benefit of those seeking advice on home economics or budget problems. Lois Foster, head of this Department, gives personal attention to all inquiries. Hundreds of persons living in this community have found her advice invaluable in matters of budgeting, nutritious menus and recipes, home furnishings, and the purchase and care of clothes.

CASH LOANS NOW AVAILABLE AT 2% PER MONTH ON ALL LOANS FROM $50 to $300

• • •

Interest rates and payments are not alike at all loan companies. Because our rates are substantially less than allowed by the Small Loan Law we suggest you compare our payments with others before you borrow.

SCHEDULE OF PAYMENTS

CASH YOU GET	SELECT THE PAYMENT THAT FITS YOUR BUDGET				
	4 Mo.	6 Mo.	9 Mo.	10 Mo.	12 Mo.
$ 50	$13.13	$ 8.93	$ 6.82	$ 5.57	
75	19.70	13.39	10.24	8.35	$ 7.09
100	26.26	17.85	13.65	11.13	9.46
150	39.39	26.78	20.48	16.70	14.19
250		44.63	34.13	27.85	23.64
300		53.56	40.95	33.40	28.37

Above charges based on prompt payment. If larger payments are made, the contract will be paid up in a shorter period of time and cost correspondingly reduced. Loans less than $30 are made in Virginia. Loans less than $30 in Maryland are made at 3%.

Domestic Finance representatives are carefully selected men and women, noted for their courtesy and tact. Each loan transaction is completed in a private consultation room. Friends, relatives or employers are not notified of your application.

DOMESTIC FINANCE CORPORATION
A SMALL LOAN COMPANY

SILVER SPRING, MARYLAND — Opp. Bus Terminal Corner Georgia and Eastern Aves. Phone SHep. 3450
MT. RAINIER, MARYLAND — 3201 Rhode Island Avenue Michigan 4674
ROSLYN, VIRGINIA — Arlington Trust Bldg. 2nd Floor CHestnut 0304
ALEXANDRIA, VIRGINIA — Suite 201 815 King Street Phone Alex. 1715

"A FRIENDLY PLACE TO BORROW"

Ramspeck Named Majority Whip

Geographer Gets Honorary Degree

DR. JOHN OLIVER LA GORCE

Dr. John Oliver La Gorce, vice president of the National Geographic Society here, today will be awarded the degree of doctor of science and geography by the University of Tampa, Fla., for "outstanding work in the diffusion of geographical knowledge."

Dr. La Gorce has been closely allied with the growth of southern Florida for more than two decades. He was an associate of the late Carl Fisher, who developed Miami Beach from a mangrove swamp. A Miami Beach boulevard, an island and golf course are named for La Gorce.

In announcing the degree, Dr. James Elliott Mooney, president of the university, said, "I consider Dr. La Gorce among the outstanding people associated with the growth of Florida."

Dr. La Gorce lives at 2440 Kalorama Road Northwest.

In Congress

TODAY

Senate

Not in session; meets at noon Thursday.

Committees: Banking and Currency, open rubber tires hearing; Agriculture subcommittee, open, on synthetic rubber and synthetic alcohol; Joint special committee on Rivers and Harbors and Senate Commerce Subcommittee, open, Columbia River power bill; District of Columbia, open, on police and fire pay bill; Conference on Army-Navy pay bill.

House

Meets at 11 a.m.

Committees: Appropriations, executive, on WPA; Naval Affairs, executive; Interstate, open, on FCC; Foreign Affairs, executive, on Red Cross label; Military Affairs, open, on living quarters and flight officers' legislation; Public Buildings and Grounds, open, on war housing; Ways and Means, executive, new tax bill; Judiciary, executive, on bankruptcy bill.

YESTERDAY

Senate

Sent service pay bill back to conference with instructions to raise base pay to $50.

Passed $56,336,000 D. C. appropriation bill with rider authorizing use of Government employes by congressional investigating committees.

Confirmed nomination of Rear Admiral John H. Hoover as vice admiral.

Received bill providing for mandatory loans at full parity on basic agricultural commodities.

Recessed at 3:27.

House

Passed bill setting up system of allowances for dependents of service men.

Received President's request for $39,417,827,337 War Department appropriation bill.

Received President's requests for 137 million dollar WPA and other agencies.

Passed bill authorizing acquisition of 200 lighter-than-air craft.

Approved joint resolution extending Surplus Commodities Corp. to 1947.

Adjourned at 5:18.

Former Slave, 104, Buried

Waynesboro, Va., June 8 (AP).—Funeral services were conducted today for Dallas Crawford, 104-year-old former slave, who died late Saturday at his home near Nellysford in Nelson County.

RESORTS

Blue Ridge Summit, Pa.

BLOSSOM INN
Blue Ridge Summit, Pa.
Under New Management
Opens June 6th for the Season
Miss Vera Allen, Mrs. A. G. van Elder, Mgrs.

Adirondacks, N. Y.

NORTHWOODS DUDE RANCH
Lake Lonesome, N. Y. 1000 acres 2 lakes.
REASONABLE RATES. Rookies Restricted.
"Most Popular Dude Ranch in the East."

PAINTING MATERIALS
MUTH 710 13TH

ALCOHOLISM is a disease

Institutional treatment for only several days is sufficient to eliminate the craving and desire, and also to create an aversion to alcohol in all its forms.

Controlled, Operated and Supervised by Licensed Physicians.

Write or Call for Free Booklet

Greenhill Institute

McCormick Appoints Georgian to Succeed Late Rep. Boland

Majority Leader McCormack (Democrat), Massachusetts, announced yesterday the appointment of Representative Robert Ramspeck (Democrat), Georgia, as majority whip of the House, succeeding Representative Patrick Boland of Pennsylvania, who died recently.

Ramspeck, chairman of the House Civil Service Committee, long has been known as the friend of the Government employe.

Since 1929 he has represented the Fifth District of Georgia in the House. In addition to his Civil Service chairmanship, he is presently a member of the Claims, Labor and Merchant Marine and Fisheries Committees.

His interest in the welfare of Government workers is said to have dated back to 1911, when the Democrats obtained control of the House and started wholesale replacement of Federal employes with Democrats. Ramspeck was offered, and accepted, the post of chief clerk of the House postoffice.

He replaced a 35-year-old Republican, married and with several children, whose ousting worried the young Georgian considerably. He has said that at that time he determined to correct such a system of turnover depending on the outcome of political campaigns.

When he came to the House as a member he undertook the task and has been credited in large measure with changes in the Civil Service laws that have followed.

Recently he was quoted as saying: "I think the biggest question today is not whether the military branches are good. They are. But they can't do their job unless they have the support of a qualified well trained civil arm of Government. If the civil branch functions efficiently our national defense will be a reality. You can't have efficiency and economy under a spoils system."

Food Stamp, School Lunch Funds Survive

A Senate-House conference committee yesterday retained a Senate item of $44,500,000 for operation of the food stamp and school lunch program but sent the 680-million-dollar farm appropriation bill back to the House for separate votes on virtually all other diputed sections.

The committee failed to compromise a section amended by the Senate to permit the sale of 125 million bushels of Government-held wheat for about 83 cents a bushel.

Neither could the conferees agree on Senate additions of 25 million dollars in cash and 65 million dollars in lending authority for the Farm Security Administration.

The conference approved Senate action in reappropriating $44,500,000 that had been impounded by Presidential order during the past two years for disposal of agricultural surpluses. This reappropriation would bring the total available for the free school lunches and food stamp plan to approximately 175 million dollars, an amount considered sufficient to provide lunches for several million school children but requiring some contraction of the stamp plan for persons on relief.

London Names Resident Minister in West Africa

London (Tuesday), June 9 (AP).—The Dominions Office announced today appointment of Viscount Swinton as resident minister in West Africa to serve under the war cabinet with cabinet rank.

The main purpose of the appointment, modeled on that of the minister of state in the Middle East, will be to ensure effective cooperation in prosecution of the war of all services—civil and military—throughout the British colonies in West Africa.

Electrical Accounting Bureau

SUPPLIES ASSISTANCE to business in general in the performance of WPB requirements in any way affecting ACCOUNTING. Let us explain without obligation on your part. Address:

Post Office Box 1016, Washington, D. C.

UNREDEEMED DIAMONDS
from our loan office
LOUIS ABRAHAMS
733 13th St. N.W.

ESTABLISHED 1885
LINGER'S
For Beds, Springs & Mattresses
NATIONAL 4711
925 Geo St. N.W.

Two Post-WJSV Baseball Broadcasts Today

Today, The Washington Post and WJSV will again bring baseball fans the play-by-play descriptions of two major league ball games—one this afternoon at 3:00 P. M. over WJSV and the Nats-Indians game at 9:05 P. M. over WINX. Arch MacDonald will announce both games.

Remember the times—3:00 P. M., WJSV, and 9:05 P. M., WINX.

YOUR FOOD DOLLAR GOES FURTHER AT SAFEWAY

CHECK THESE EVERY DAY LOW PRICES AND YOU'LL BE CONVINCED

At Safeway you will find low prices on every item, every day. Not just a few low prices on advertised specials. Try shopping at Safeway for 30 days. See how much farther your food dollar will go when you make a saving on every item you buy. And remember—you must be entirely satisfied with every purchase you make at Safeway—or your money back.

CRISCO or SPRY SHORTENING 3 lb. can 67c
ROYAL SATIN SHORTENING 3 lb. can 63c
BISQUICK 40 oz. pkg. 29c
KELLOGG'S CORN FLAKES 11 oz. pkg. 8c
SALMON PINK 2 1 lb. cans 35c
JELLY MUSSELMAN'S APPLE 2 lb. jar 19c

Enriched JUMBO BREAD 1½ lb. loaf 10c 1 lb. loaf 7c

Julia Lee Wright's BREAD Dated and Enriched 1 lb. loaf 8c

Standard Tomatoes 2 No. 2 cans 19c
Triple Succotash Superfine No. 2 can 10c
Veg-All Mixed Vegetables 2 17 oz. cans 19c
Crushed Corn Country Home White 2 No. 2 cans 25c
Shoe Peg Corn New Pack 2 No. 2 cans 23c
Whopper Peas 2 16 oz. cans 25c
Comstock Carrots Diced or Shoe String 2 No. 2 cans 19c
Fame Fancy Tomatoes 2 No. 2 cans 25c
Silver Run Lima Beans 2 No. 2 cans 25c
Argo Asparagus No. 2 can 21c
Highway Asparagus All Green No. 2 can 29c
Hunts Asparagus All Green No. 2 can 29c
Hunts Spinach No. 2½ can 17c
Heinz Baby Foods Strained 3 cans 20c
Gerber's Baby Foods Strained 3 cans 19c

DO YOUR PART— BUY WAR BONDS · STAMPS

Stamps Available at Safeway in 10c and 25c Denominations

WIN $1000 OR ONE OF 345 OTHER CASH PRIZES BY FINISHING THIS SENTENCE (in 25 Words or Less)

Nu Made Mayonnaise tastes Home made because ----

Nu Made MAYONNAISE $5000 CONTEST

Think What You Can Do With $1000!

Think of the thousand things it can help buy—the new home you've had your eye on—the trip you've planned for years—so many other grand things. Or it will buy a $1,000 War Bond ($750) and leave you enough for a wonderful vacation this summer. And don't forget there are 345 other cash prizes to win, too.

Look How Easy It Is! All you have to do is get an entry blank at your neighborhood Safeway—finish the line "Nu Made Mayonnaise tastes homemade because . . ." in 25 words or less—attach it to a Nu Made Mayonnaise label (or a reasonable facsimile) and mail it to the address on the blank before midnight July 5, 1942.

GET YOUR ENTRY BLANK TODAY AT YOUR NEIGHBORHOOD SAFEWAY

Because of their fine protein, mineral and vitamin content, dairy products should be eaten in some form daily.

Lucerne Grade A Milk 2 qts. 23c
Lucerne Buttermilk qt. 9c
Lucerne Dari-Drink qt. 9c
Whipping Cream ½ pt. 22c
Coffee Cream ½ pt. 12c
Butter Land O' Lakes 92 Score lb. 43c
Tasty Pound Butter lb. 41c

More Values!

HIGHWAY APRICOTS No. 2½ can 19c
DEL MONTE APRICOTS Whole Peeled No. 2½ can 23c
HIGHWAY PEACHES Halves No. 2½ can 19c
Castle Crest Peaches Sliced or Halves No. 2½ can 20c
DEL MONTE PEACHES Sliced or Halves No. 2½ can 21c
CASCADE PEARS No. 2½ can 19c
DEL MONTE PEARS Bartlett No. 2½ can 23c
SUNDOWN FIGS 2 No. 1 cans 25c
SUNDOWN FRUIT COCKTAIL 2 16 oz. cans 27c
FRUIT COCKTAIL Hunt's 2 No. 1 cans 29c
GRAPEFRUIT Slices Silver Slice 2 No. 2 cans 25c
GRAPEFRUIT Slices Florida Gold No. 2 can 10c

COFFEE

AIRWAY Mild and Mellow 2 lbs. 41c
NOB HILL Rich and Full Bodied 2 lbs. 49c
EDWARDS lb. 29c
MAXWELL HOUSE lb. 32c
CHASE & SANBORN lb. 28c
WILKINS COFFEE lb. 32c
SANKA Decaffeinized lb. 35c
KAFFEE HAG Decaffeinized lb. 34c

IVORY or SWAN SOAP 3 med. cakes 17c
P & G or OCTAGON SOAP 3 cakes 13c
LIFEBUOY or LUX SOAP 4 cakes 25c
PALMOLIVE or CAMAY 4 cakes 25c
WHITE MAGIC BLEACH qt. bot. 8c
CLOROX BLEACH qt. bot. 19c

Cherub Evaporated MILK 3 tall cans 23c
Carnation Evaporated MILK 3 tall cans 25c
Sun Maid Seedless RAISINS 15 oz. pkg. 10c
Jell-Well DESSERTS 3 pkgs. 16c
Jell-O or Royal DESSERTS 3 pkgs. 19c
Su-Purb Granulated SOAP 2 24 oz. pkgs. 39c
Concentrated SUPER-SUDS 24 oz. pkg. 22c

Nu Made MAYONNAISE pt. 27c
Nu Made MAYONNAISE qt. 45c
Kraft Mayonnaise pt. 29c
Duchess Salad Dressing pt. 22c
Miracle Whip Dressing pt. 23c
Cascade Salad Dressing qt. 27c

Prices effective until close of business, Wednesday, June 10, 1942. NO SALES TO DEALERS.

FARM-FRESH PRODUCE

All your money back if Safeway fruits and vegetables aren't really fresh—really crisp and juicy. Safeway experts buy the best produce available and rush it direct to Safeway.

HEADS OF LETTUCE VARY
BUNCHES OF ASPARAGUS VARY
DEFINITIONS OF "LARGE" VARY

BUT— A POUND IS ALWAYS A POUND

That's why Safeway sells nearly all produce by weight ... the sure way of getting full value for your money.

California Lemons lb. 10c
Fresh Green Spinach 2 lbs. 13c
Fresh Kale 3 lbs. 10c
Stringless Beans 2 lbs. 15c

SAFEWAY Guaranteed MEATS

Invitation to GOOD EATING

LEG O' LAMB

Lamb is the perfect meat for warm-weather meals served plain, fancy or barbecued . . . Flavorful, easy to digest, rich in energy and vitamins.

lb. 29c

SHLDR. LAMB ROAST With Neck and Breast lb. 17c
SHLDR. LAMB CHOPS Blade Cut lb. 25c
SHLDR. LAMB CHOPS Round Bone lb. 29c
RIB LAMB CHOPS lb. 25c
LOIN LAMB CHOPS lb. 35c
BREAST OF LAMB Plain lb. 10c
Rib Veal Chops lb. 33c Loin Veal Chops lb. 39c

SAFEWAY

The Washington Post

Registered in U. S. Patent Office.

An Independent Newspaper.
(Published every day in the year.)

Eugene Meyer, Editor and Publisher.

The Associated Press is entitled exclusively to use for republication of all news dispatches credited to it or not otherwise credited in this paper and local news of spontaneous origin published herein. Rights of republication of all other matter herein are also reserved.

New York Office.....270 Madison Avenue
Chicago Office.....360 North Michigan Avenue

CARRIER DELIVERY

District of Columbia and Suburban Areas:

Daily and Sunday Editions..... 15 Cents Per Week
Daily Editions Only..... 10 Cents Per Week
Sunday Edition Only..... 10 Cents Per Week

BY MAIL—PAYABLE IN ADVANCE

Maryland, Virginia, West Virginia and North Carolina

Daily and Sunday		Sunday Only		Daily Only	
One year	$12.00	One year	$5.23	One year	$7.00
Six months	6.25	Six months	2.75	Six months	3.75
One month	1.10	One month	.50	One month	.70

Other States, Mexico and Canada

Daily and Sunday		Sunday Only		Daily Only	
One year	$12.75	One year	$5.50	One year	$7.50
Six months	7.00	Six months	3.00	Six months	4.25
One month	1.30	One month	.55	One month	.75

Rates to Foreign Countries not listed will be furnished upon request.

Entered at the Postoffice, Washington, D. C., as second-class mail matter.

TELEPHONE NATIONAL 4500.

Tuesday, June 9, 1942

Fighting Congestion

It is impossible to think about the new zoning regulations requiring space for the parking of automobiles in connection with new residential buildings without a feeling of regret. These rules should have gone into effect two years ago at the latest. As it is, they will take effect next September 8 after most of the defense and wartime building booms are far advanced. In the interim, the congestion of Washington's central area has been greatly intensified.

To have these regulations in effect at all, however, will be a notable gain. They should be of great value in the future as a means of preventing the overcrowding of residential areas. For after September 8 all apartment houses, flats, tenements and hotels will have to provide parking space for at least a substantial part of their tenants or patrons. The city will no longer rely almost solely upon its streets for the storage of automobiles. And, incidentally, the necessity of providing parking space will discourage the crowding of every inch of land in some areas with big apartment buildings.

In the last few years Washington has been rapidly losing its fight to avoid the type of congestion that plagues New York, Philadelphia and several other American cities. These zoning regulations are a notable victory for those who wish to see the city grow outward rather than upward—to expand rather than to get jammed with more stone and concrete in already overbuilt areas. But this is only one of many precautions that must be taken if intolerable congestion is to be avoided. And precautions have been thrown to the winds in this war period. The sooner orderly planning can be restored, the less painful and costly will be the Capital's postwar adjustments.

Brian Bell

Brian Bell was one of the outstanding newspapermen of his generation, a reporter of great ability, an extraordinarily competent executive who during the past three and a half years had with great devotion and efficiency carried out the exacting duties of chief of the Associated Press' Washington Bureau. Above and beyond everything, however, was his capacity for friendship. A man of great charm and rare wit, he endeared himself to all who were privileged to know him. He numbered his friends by the thousands, and his passing at the all-too-early age of 52 is a grievous loss to his profession and to the Nation.

Explaining Sinkings

Chairman Vinson's statement on the antisubmarine campaign is, in effect, little more than a comprehensive explanation of why the campaign has not been more successful. To be sure, the obvious intent of the statement is to reassure the public that the Navy is doing everything possible to curb submarine depredations, and to imply that from now on there will be fewer sinkings. But for all Chairman Vinson's reasoned optimism, his statement does not, and probably cannot, carry the conviction it should. One reason for this is that the public has grown tired of being fed on promises of future accomplishment. To the Navy, with its understanding of the magnitude of the problem involved, this doubtless seems unreasonable.

Yet it is only fair to point out that the Navy has fallen down badly in presenting its case to the public. As a result, practically all that the public has had to go on has been the mounting list of sinkings, and the knowledge that sinkings have exceeded new ship production. Inevitably, this has contributed to the rise of all sorts of stories of Navy inefficiency, complacency, and so on. Leaving entirely aside the question of whether or not some of these stories have been true, they would never have gained currency, had the Navy taken pains to head them off by explaining, in so far as possible, the facts of the situation. This has at last been done, of course, through the medium of Chairman Vinson's Navy-approved statement.

But it comes too late to command the public confidence which might once have been achieved. Consequently, there remains an increment of suspicion about protective measures that will not down. If, as we are now led to believe, sinkings have actually reached their maximum and will decline markedly in the weeks ahead, then such suspicion will tend to disappear. But it won't disappear until the facts bear out the promise implicit in Chairman Vinson's statement. Assuming that the Navy is really interested in promoting public confidence, it would do well to study its presentation of the conduct of the antisubmarine campaign as a case example of how not to gain the country's understanding.

Tip For Congress

Many of our legislators are smarting under the public criticism which has been visited upon Congress since war broke out. An example of their touchiness was their resentment of a remark by Secretary Morgenthau last Wednesday on the tardiness and inadequacy of tax proposals which in less sensitive days would have elicited no comment. Some members have asked how the prevailing criticism can be removed. Here is one suggestion: Let them take the Domestic Silver Buying Act of July 6, 1939, off the statute books. That would show the people that Congress has begun to tune its wartime thoughts and actions to the national welfare. The lack of enough evidence of such a change is what irritates the American people. It seems to them that, in spite of Pearl Harbor, exclusive loyalty to sections and special interests still holds our Congress in its grip.

But for Congress silver could become a good soldier as a substitute metal in the fight for freedom. It is the handyman of the metals. Just as men were hired in the Civil War as proxies, so silver could take the place of several other metals. There is no dearth of it. While we skimped on the stockpiling of rubber, manganese, tin and a host of strategic and critical materials, we bought and are buying the white metal lavishly. Even the silverites would be hard put to it nowadays to explain the buying purpose beyond the Midas-joy of possessing it. The metal is bought at home and abroad by the Treasury and stuck away in vaults at West Point and other centers. Actually, the Treasury pays 71 cents an ounce, or double the market price, for the metal from our domestic mines. At this rate no industrialist, struggling with bottlenecks that silver might remedy, can compete with the Treasury. The result is that at a time when we need all our resources employed, the silver mining industry is kept hard but fruitlessly at work, doing nothing except to fill valuable vault space with a metal that cannot be used.

To be sure, an Administration effort is being made to have the accumulated silver "lent" to industry. A portion already has been so "lent" to take the place of copper as bus bars in the new aluminum and magnesium plants. The Treasury has proposed that the remainder, over 50,000 tons, should be "lent" to industry in place of copper in the plants which are to make butadiene from alcohol. The timidity of asking that silver should be made available to war industry by way of loan for restricted purposes instead of by unrestricted sale was due to a desire not to tread unduly on the corns of the powerful silverites. In other words, at a time when an appeal to patriotism should be enough, at a time when the Nation needs this silver to win the war, a proposal was put up to the silver bloc wearing the earmarks of a bargain. If the silver were "lent," then it would be returnable to the Treasury, and there would be no tampering with the silver policy. The industry likewise could be kept at work digging out silver for 71 cents an ounce. However, the silverites in Congress are not to be cajoled. They are reported to have refused their consent even to this restricted loan of the metal out of fear that any such deal might be the forerunner of the repeal of the thoroughly discredited silver legislation.

The pusillanimous approach of the Administration deserved this repulse. War needs are not something to bargain over. Our war industry requires access to both the mines and the stockpile in order to relieve bottlenecks in the production program. Silver, for instance, is a good substitute for tin. Canning factories, so essential to the "Food for Freedom" aspect of the lend-lease program, are closing down for want of tin solder. Fifty tons of silver could serve in place of 2000 tons of antimony in, for example, the positive plates of storage batteries. Silver could be employed as a coating in such things as tank cars and dairy equipment. Yet, except for the bus bar deal, the silver mines and silver stocks remain immobilized, as if there were no war on. They have been deferred, in other words, from contributing to the war when their service might at last be useful.

An absurdity in peacetime, silver buying and the immobilization of existing stocks in these times have become nothing short of a crime. It is, indeed, the crime of '42. Silver, which has been the white elephant of this Administration, has suddenly found a *raison d'etre*, and at a time when the Nation is in peril. Never before has there been such a demand for it, and never again will there be. Yet the silverites want to see the metal stay in its role as a white elephant. Let Congress wipe this shameful subsidy off the statute books and allow the accumulated silver to do a job of work. In enlisting silver in the army for freedom, the legislators would be demonstrating to the country that they are likewise enlisted. By their works, not their words, ye shall know them. That applies to Congress no less than to the people at large.

Finland's Choice

The horns of the dilemma on which Finland has been caught for almost 12 months have sharpened within the last week. The visit of Hitler to Finland can only mean one thing. Nazi Germany, finding the going hard in Russia, is trying to persuade the Finns to block the northern supply route which now feeds the Russian fighting machine. Mr. Hull's action is equally pointed. On Saturday, at a press conference, he said that the State Department is "watching the situation most closely to see whether this visit of Hitler results in any greater degree of cooperation with Hitler against the United Nations." The observation from Washington must be just as embarrassing to Helsinki as the visit from Hitler.

The overriding fact of the Finnish situation is that Finland is fighting her own war against Russia. This is the inference of Hitler's visit. The Fuehrer does not take the trouble of going on a long journey in order to see a satellite. The satellite comes to see him. If there were any other interpretation of Hitler's visit, it will be put at rest by Mr. Hull's remarks. As he said, the visit is "a deliberate ruse on the part of the Germans to compromise Finland further in the eyes of the anti-Axis world and a cover for the desperate attempts of Hitler to induce Finland to make further contributions to Axis military campaigns." Thus Finland is in a different case from Hungary, Bulgaria and Rumania. We have declared war on those countries, but not on Finland. The reason is that Finland has not yet been "compromised" like the Balkan states, which, indeed, had already declared war on this country.

A hard choice thus seems to confront the country which is situated in a vise between Russia and Germany. Can we of the United Nations ease it? Yes, if Russia would declare its position vis-a-vis Finland. We should seek to obtain some such declaration from Moscow in helping Finland make the right—i. e., a United Nations—choice. This is to not to try to cut the supply route on the Murmansk-Leningrad Railroad. If Finland, however, elects to move out of her own territory to cut it, we must take action. Specifically, we must regard Finland as having done Hitler's bidding. Thus Finland's war cannot be isolated. The friends of Finland, who are legion, will hope that she will take the risks—and there are risks—in holding back in the crucial days ahead.

Shakespeare At Camp

"That louse Macbeth," in the words of a seasoned sergeant, took over at Fort Meade the other day, and the men filled the house and liked it. Maurice Evans, who played the role, said he was "much encouraged in my belief that serious drama can be presented in the camps." The remarks of young men coming into Washington are an indication that Mr. Evans is right. One might go further and say that the boys would welcome other types of serious diversion, too. Early Army morale ventures, such as the employment of new cooks, the presentation of vaudeville shows, etc., were appreciated. But our citizen army don't want merely to be entertained. Witness the number of them to be seen in the art galleries in Washington of a Sunday, at musical performances, and at serious lectures. We are apt to forget that the soldiers have the same interests as they had in civilian life. An extreme example is the young British tank officer who entertained Harold Denny of the *New York Times* during the Libyan campaign by talking about his study of Egyptian archeology while on leave near Cairo. We have already commented editorially on the many soldier entries in a poetry contest and the quality of the mural exhibitions held in nearby camps. The response to Elizabethan drama shows again that Army morale officials were right in this experiment in more than superficial entertainment.

WINGS

Muriel lived while wings in England
Flickered like flowers above the grass,
Dragon-flies bright on singing water,
Robins awing where she would pass,
White-feathered angels prayer-time promised,
Keeping quite safe a child at play . . .
Wings for beauty and wondering laughter,
Innocent, gleaming, swiftly gay;

Muriel's world was gentle waking,
Smooth-brushed curls and a blue-sashed dress,
Windows watching the daisied meadows,
Hands all safety and gentleness;
Play and lessons till twilight falling,
Age-old church-bells' unshattered chime,
Bread-and-milk and a soft voice singing,
Sleep unbroken till waking-time.

Muriel went with peace around her,
Time for tending and gentle loss,
Time to cover with planted roses
That small grave with its broken cross . . .
Last bright spring for a child's free laughter,
Last wide windows where stars showed bright . . .
Muriel lived while wings in England
Only lifted in lovely flight.

MARGARET WIDDEMER.

Gentleman From Missouri

?
NAVY ANNOUNCES 2 MORE SINKINGS
TOTAL U-BOAT TOLL 253 SHIPS SINCE PEARL HARBOR
HOUSE REPORT PRAISES NAVY'S FIGHT ON SUBS
"ANTI-SUBMARINE WARFARE ORGANIZATION IS FUNCTIONING SMOOTHLY — WE SHALL DEFEAT THE SUBMARINE"
Chairman Vinson - House Naval Affairs Committee
ATLANTIC COAST
COARLEY

Letters To The Editor

All communications must carry the writer's name and address, though pen names are permitted at the editor's discretion. In fairness to other correspondents, letters should be held to 300 words. Letters are subject to condensation.

Misplaced Taxes

It is noted that in revising the tax structure it is contemplated to again give married couples great advantages in exemptions as compared to single people and unload the heaviest burdens of taxation on the shoulders of the single who have always carried them. At present the burden of taxation in the lower brackets falls on single, unmarried women, which is not fair. The way things are now, those in the lower brackets are the ones who really pay most of the taxes, as the upper brackets can afford to hire attorneys to point the way to avoid payment of just taxes. The single people have no one in committee room to defend them as the taxmakers are all married themselves, so they pass laws to favor the married and unload the heaviest tax burdens on the shoulders of the defenseless single people. It is a case of the persecution of the minority or might over right which seems to rule the world today. We single people are at present carrying unbearable tax burdens and have more than we can manage.

We often hear the cry that the money for the war has to be raised somehow. Let those pay who are making money out of the war, those who are making vast fortunes manufacturing war materials, or raise funds by the levying of a general sales tax, and not by turning to the defenseless wage earners who are already working long hours overtime and struggling to make ends meet on barely a living wage.

I am not an admirer of former President Hoover and never was, but one statement he made in a recent speech is worthy of thought. He said he knew many things happened during his administration that were criticized, but one thing he never did, he never stooped to the meanest of all things that of forcing the withholding of dollars from the pay envelopes of wage earners already staggering under tax burdens that break the camel's back.

M. R. H.

Washington, June 2.

Why Wait?

Our Generals Marshall and Somervell have indicated that we are ready to take the offensive on a Western Front. What are we waiting for?

The peoples of the United Nations have learned only too well the bitter lessons of this war. Time after time they have seen the tragic consequences of the policy of defensive, of "too little and too late." The whole democratic world wants an offensive move for victory this year!

Hitler will not conquer America if she does not conquer herself by delay and timidity.

Defeat Hitler this year. Open a second front in Europe—by air and land.

S. H. SOKOLOVE.

Washington, June 5.

Length Of The War

Not a single red-blooded American has any confidence whatever in the men in Washington who are supposed to represent Americans and American ideals. Why all these "executive warnings" not to be "overconfident." Is it a fact that Roosevelt and the gang he has now organized want this war to last 10 or 12 years, when it can be won this year? Have he and the others set their heads that this war will not be won this year? Why so much time devoted to "old tires," "sugar," "cutting off cuffs on pants," "build a pipe line from Texas to East," etc.? The only ones living in our United States who do not know we are in a war are our so-called representatives in Washington, D. C. I am 62 and, regardless of all the newspaper and magazine "polls," I know 99 per cent of true-blue Americans hate the way Washington representatives are failing in their duty to devote their time to winning this war. Back China with 5000 bombers this week and it can be done, or our representatives are not worthy of our confidence.

R. M. BRUNER.

San Antonio, Tex., May 31.

Arlington Display

There were flags and flowers on every grave in Arlington National Cemetery, this Memorial Day, thanks to the G. A. R. Memorial Day Corporation; to James Yaden, its president; and particularly to Charles W. McCaffrey, past department commander, United Spanish War Veterans, who directed the decoration. The best display in 32 years.

JOHN F. FARRELL.

Washington, June 3.

Red Cross And The Foreign Born

The Washington Post of Monday, May 25, published a letter to the editor entitled "Foreign Born," signed by Maria Haidar (Mme. Bey M. Haidar) which made certain serious misstatements concerning the American Red Cross.

Madame Haidar made two charges, both entirely false, against the Red Cross: First, that loyal aliens were barred from Red Cross work and, second, that "the American Red Cross follows this policy of discrimination even against loyal American citizens because of foreign origin, although a great percentage of its contributions are made by the foreign-born element of our country."

To show the absurdity of any charge that loyal aliens are barred from Red Cross work one has only to know the names of various units working regularly on surgical dressings for men of America's armed forces, at Red Cross headquarters, 2020 Massachusetts Avenue Northwest. There are Greek, Norwegian, British, French and Latin-American units. In general these are led by the wives of the diplomatic representatives from the nations mentioned. In the groups are included Australians, Canadians, Czechs, Yugoslavs, Finns, New Zealanders, Free French and Vichy French.

At the Walsh House it has been found necessary to have signs in Spanish as well as English, so enthusiastic are our neighbors of Latin America in their Red Cross work there.

As for the barring of "loyal American citizens because of foreign origin," it should be sufficient to point out that Otto S. Lund, chapter manager, was born in Sweden and came to the United States at the age of 15. No loyal American citizen is barred from Red Cross work because of foreign origin.

There are certain services of the Red Cross which work very closely with the armed forces of the United States. For these certain few corps, of which Nurses' Aides is one, the Red Cross necessarily requires that members must be American citizens. There is no regulation about the origin of those citizens, however. And to keep the record straight, let me reiterate that this regulation governing specified corps does not apply to all Red Cross work. As noted above, there is a definite place for non-citizens in the Red Cross program. There is "no race, no creed, no color" in the Red Cross.

We regret the necessity of having to answer such an unfortunate letter. May I respectfully suggest that since the "Letters-to-the-Editor" column in many papers is being used for propaganda purposes by elements unfriendly to this country, that it might be well to adopt a policy of verification of such statements as these made about the Red Cross. Such a policy of verification might involve extra effort, but it would prevent the publication of untrue statements made in good faith and, more important, would close at least one avenue of subversive propaganda.

EARL NASH,
Chairman of Public Relations District of Columbia Chapter, American Red Cross.

Washington, May 28.

Although Mr. Nash chooses to accuse your paper of ignorance of facts and tries to vilify my character and loyal motives by unethical insinuations, he will not be able to deny actual facts. He can scarcely expect to be able to sustain the same accusations against Mrs. Roosevelt and the distinguished speakers at the last annual conference of the National Council on Naturalization and Citizenship, which met at the Hotel Astor, New York City, on May 1. If Mr. Nash was as well informed as those he blames for their lack of information and misstatements, he would have known that the New York press reported at length the discussion of discrimination practiced by the Red Cross against loyal and friendly aliens, eager to join in Red Cross activities, which was one of the topics of this conference. In maintaining this statement made in my letter published in The Post on May 25, I find myself in the best of company when it comes to veracity, intelligence and civic-mindedness.

As to the second "misrepresentation" claimed by Mr. Nash, it is a well-known fact, openly admitted by some officials, that applicants for paid positions, who are loyal citizens and well qualified, have been turned down because of foreign birth.

When a friend of mine during a visit to a Red Cross official at National Headquarters recommended me for work with the section charged with tracing relatives in foreign countries (the inefficiency of which was arousing strong criticism at the time), his answer was that my "appointment was impossible because the board would not approve on grounds of foreign birth."

This prevailing policy was also admitted to me personally by a member of the staff and justified in this way: "We only follow the policy of the Government." When a member of the public information department kindly recommended me for the same position and sent me with a personal note to the chief of personnel, I was turned down, although highly qualified.

I know that diplomatic and other volunteer groups cooperate with the D. C. Chapter. Obviously, the Red Cross accepts the money and free services of everyone without discrimination. But this does not refute my statement that well qualified and loyal foreign born citizens are barred from salaried jobs.

MARIA HAIDAR.

Washington, June 5.

Editor's Note: The National Red Cross, which The Post called before publication of Mrs. Haidar's original letter, substantially verified her claims.

The Post Impressionist

Leonora Speyer

Perhaps not many who love her poems know that Leonora Speyer, winner of the Pulitzer prize for poetry in 1926, is the same person who distinguished herself as a child prodigy violinist playing with the Georgetown Amateur Orchestra a number of years ago. She was then Nona Von Stosch.

Being one of those rare artists whose shoulder has been tapped by two different Muses, she is known among musicians as a violinist of note and by poetry lovers as a poet of distinction. And not often have the twain met.

It was when she was a little girl, living on Dumbarton Avenue in Georgetown that she first won renown as a violinist. Her teacher, Professor Burneys, at that time conductor of the Georgetown Amateur Orchestra, after having her as a pupil a year, placed her among the second violins (all adult musicians) on the program of one of the concerts in old Curtis Hall on O Street, she then being 9 years old.

In a letter she tells us, "It created such a stir—that little girl among the gray beards—that I appeared only once. I remember vaguely they objected to Burney 'using the orchestra to advertise his teaching.' At any rate, I did not play in the orchestra again to my great indignation!"

Evidently she means that she did not play with them again at that period, for a Washington newspaper a few years later reported a concert given by the same orchestra in which she was soloist, saying, "The gem of the evening was the playing of Nona Stosch, violin pupil of Professor Kaspar. Her wonderful attack, her exquisite bowing, her musicianly phrasing left nothing to be desired by the most critical."

Her mother was Julia Thompson of New England and her father, Count Ferdinand von Stosch, had come from Prussia to fight with the Union forces in the Civil War, later becoming a United States citizen. One of her poems recently published in the New York Times, "The Day That Will Live in Infamy," reveals that in her mother's family, too, there were fighters of naval battles.

I heard the war-drum in my side,
I listened . . . and a thousand feet
(Deep, deep within) were stirring there;
My mother's mother's mother's sons
Were stepping to its beat.

And ships were riding mightily
Upon a tide I seemed to know;
It was the sea lanes of my blood.
My mother's mother's mother's sons
Were its warm ebb and flow.

In her Georgetown home love of music predominated above all other interests and the little family was a strong cultural influence in their circle of many friends.

After the death of Nona's father, Mrs. von Stosch married Colonel Schayer who fully shared her love of music. To help an elderly violinist known as Professor Mueller, Mrs. Schayer organized a children's dancing class under his leadership. They met in the dingy old ballroom of what was then called "The Seminary" on Washington Street (in Civil War days, Miss English School for Young Ladies) now the Colonial Apartments on Thirtieth Street. Here Professor Mueller, fiddle held at his side, first demonstrated the steps, then fiddle raised to his shoulder, lifted the hearts and heels of his small pupils with his inspiring music, himself dancing around the ballroom while he played.

Mrs. Schayer had her own original ideas of little girls' proper dress. In the days of straight, tight-fitting coats, Nona and her sister, Minna, were dressed quite differently from other children in Georgetown. Nona with heavy blond hair hanging free and Minna, whose two dark braids hung long behind her, wore full loose cut coats fashioned after Kate Greenaway with quaint bonnets fur-trimmed. To some fashion conformists, these were strange costumes, but those who knew beauty of line and color saw truly charming pictures made by these two small children in their own garden or on the cobblestone streets of the town.

While Nona was in grammar school her long summer days were spent chiefly with her violin. And woe to the neighborhood boys who hung in her dining room window while she practiced, plaguing her, as boys will, trying to divert her attention from her fiddle to themselves. She would turn her back on their banter, but when her mother's voice from upstairs would call, "Nona, send those boys away," she would charge upon them with threatening gesture of her bow and drive them off.

She was only 15 years old when Professor Kaspar, recognizing her gift as unusual, urged her parents to send her abroad to study, and accordingly she soon went to the Conservatory of Brussels, where she worked hard for two years, winning the highest award for violin playing at the end of her second year. Later she went on to Paris for further instruction and finishing.

Eighteen years old, she returned to Georgetown, and when her friends heard that she was to make her debut as a soloist with the Boston Symphony Orchestra under Nikisch's conducting, they crowded the ticket office for seats. After that, Georgetown could no longer hold her. She toured the United States in concert and later appeared in various cities in Europe.

Her marriage to Sir Edgar Speyer of London narrowed her audiences, for she left the concert stage, but both she and her husband drew around them gifted musicians from all parts of Europe.

Back in America since 1915, Leonora Speyer has dedicated her gifts to poetry and has had published several books of verse, but in laying aside her beloved violin, she wrote:

"Words for my fiddle now,
Abundance of goodly words:
My deft, my dear,
My witty one,
With your brave answer ready,
My box of birds,
Crony and hearty,
Winged hubbub,
Tool—
And tear,
Fiddle, fiddle,
To leave you lying here!"

JOSEPHINE D. LEARY.

Mission to Moscow

By Joseph E. Davies

(Copyright, 1941, by Joseph E. Davies; published by Simon & Schuster, Inc., distributed by United Feature Syndicate, Inc.)

Instalment II

The Radek Treason Trial

Moscow, February 17, 1937.

Excerpts From Report to the Secretary of State
The Radek Treason Trial (January 23-30).
Strictly Confidential.

SIR: I have the honor to report the following with respect to the recent so-called Trotsky-Radek treason trial.

This trial was the outgrowth of the Kirov murder of December 1, 1934. Kirov was one of the prominent party leaders of the Stalin government located in the Leningrad area, and his murder created a sensation. The dispatches to the department at that time indicated that Stalin himself and other heads of the government hastened personally to the scene of the crime, apparently apprehensive that there was a widespread conspiracy to overthrow the Stalin government. The Kamenev-Zinoviev trial, when 16 defendants were arraigned, found guilty, and subsequently shot, was the outgrowth of that incident. The present trial finds its origin in the same source and by reason of revelations made at the trial and upon alleged evidence subsequently discovered.

JOSEPH E. DAVIES

The defendants in the present trial were 17 in number consisting of five or six prominent political leaders. The others were of no particular prominence. The indictment charged treason against the country, espionage, sabotage, and generally the execution of terroristic activities.

To appraise this situation, it should be borne in mind that practically all of the principal defendants were bred from early youth in an atmosphere of conspiracy against established order. As intellectuals they had conspired against the Tsar in their youth, in their university days, and had daily faced death "on the doorstep" because of their activities up to the time of the success of the Revolution. Conspiracy was bred in the bone.

AFTER THE death of Lenin in 1924, a struggle developed among the leaders for the succession. The two outstanding contenders were Trotsky and Stalin. The latter, as secretary of the Communist Party, slowly built up his party machine which resulted in the defeat of Trotsky and his final banishment in 1927. During this entire period Trotsky had drawn to himself a very large number of enthusiastic adherents among the leaders in the party. These men, upon his downfall, were sent into the interior and deprived of their places in government officialdom. Some few later recanted, were taken back into the party, and were again given official position. Always, however, the cloud of suspicion hung over them. Such men were the six principal defendants.

It should also be borne in mind that it was Stalin who projected the five-year plan in 1929 after Trotsky's banishment. During 1931 and 1932, when it was alleged the conspiracy originated, these plans were imposing terrific hardships upon the population. The results of the plans only began to indicate their possible successful fulfillment in 1934 and 1935. This improvement in the situation is referred to many times in the course of the testimony of the principal defendants as justification for their change of heart and final reasons for repentance and confession.

THE TRIAL

I ATTENDED the trial, which lasted six days, assiduously. It was terrific in its human drama.

Each of the defendants arose in his place in response to a question from the chief justice and pleaded guilty. The prosecutor asked but comparatively few questions and each defendant then gave a chronological narrative of his criminal activities.

There was nothing unusual in the appearance of the accused. They all appeared well nourished and normal physically. For the first few days of the trial they manifested considerable curiosity as to the crowd, and, while serious, did not seem to be much concerned. As the trial wore on, however, there became more evidence of despair in their positions—holding their heads in their hands or bowing their heads upon the rail.

The principal defendants were Pyatakov, Radek, Sokolnikov, Serebryakov, and Muralov. Pyatakov was the first witness and looked like a college professor delivering a lecture. He was the assistant people's commissar for heavy industry; was reputedly largely responsible for the success of the five-year plan. As he proceeded (as was the case with the others), his testimony would be interrupted by the prosecutor who called upon different defendants to corroborate the certain specific instances which he described. In some cases they modified or disputed some fact but in the main would corroborate the fact that the crime was committed. All this was done by these defendants with the greatest degree of nonchalance. I noted particularly that after Serebryakov was called to his feet to corroborate the fact of a peculiarly horrible crime (which he did laconically), he sat down quite unconcerned and yawned.

REASONS FOR PLOT

RADEK, the second defendant to be called, was quite a different type (short and stocky but with an aggressive and brilliant personality), and rather dominated the courtroom. He was dressed like a peasant and his personality was accentuated by a fringe of whiskers underneath his chin. He had several sharp colloquies with the prosecutor and did not come off second best.

Serebryakov was as mild-mannered a pirate as ever slit a throat (with a cherubic face), who casually recited horror after horror which he had projected. He seemed more or less resigned in his demeanor.

Sokolnikov, former Ambassador to London, assistant people's commissar for foreign affairs, was quite a different type, with a round face, swarthy, and high forehead. He delivered himself of what might appear to be a dispassionate lecture upon his participation in the conspiracy, and expounded logically and clearly the reasons which prompted him and his associates to launch upon a plot with Japan and Germany; the basis of which was that there was no possibility of projecting their plans for the betterment of the Russian people internally because the Stalin government was so strong that mass action within could not overthrow it and that historically they had reason to believe that their best chance was to rise to power through a foreign war and to create a smaller state out of the embers, because of the friendly disposition of the victors (Germans), and the probable attitude of other western powers of Europe in the resultant peace arrangements.

MURALOV was a soldierly looking man with a goatee, a shock of gray hair, and fine acquiline features. He had at one time been in position of high command in the military forces in Moscow. There were many indicia of truth speaking in the natural manner in which he told of his reasons for supporting Trotsky and again when he spoke of his reasons for refusal to confess, and ultimate recantation. He stated that for eight months he had refused to confess because he resented his arrest and became angry and stubborn, but that he had finally concluded that the Stalin government had made much progress and was doing such great things for the Russian people that he had been mistaken, and that his duty lay in making a clean breast of the plot.

All defendants seemed eager to heap accusation upon accusation upon themselves—*mea culpa maxima*. They required little cross-examination by the prosecutor. In the case of one defendant the prosecutor had even to admonish him to get down to the case and not embroider his testimony with additional crimes.

The defendants were all adjudged guilty and sentenced according to the degree of crime. Pyatakov, Serebryakov and Muralov were sentenced to 10 years' imprisonment.

GENERAL COMMENTS

THE MOST extraordinary part of this trial, from a western outlook, is that there should have been such a trial at all. The accused had all entered the plea of guilty. There remained nothing for a court to do but to hear possible pleas for clemency and to sentence the accused. But here a so-called trial was had which lasted for six days—from our point of view, an entirely useless proceeding.

There were probably two purposes for this program on the part of the authorities. Off the record, one is admitted, to wit: that the occasion was dramatized for propaganda purposes. It was designed: first, as a warning to all existing and potential plotters and conspirators within the Soviet Union; second, to discredit Trotsky abroad; and third, to solidify popular national feeling in support of the government against foreign enemies—Germany and Japan.

The other probable purpose was to disclose to the public in open court the bona fides of the confessions of the accused. Had these confessions been made "in chambers," or produced over the signatures of the accused, their authenticity might have been denied.

Naturally I must confess that I was predisposed against the credibility of the testimony of these defendants. The unanimity of their confessions, the fact of their long imprisonment (*incommunicado*) with the possibility of duress and coercion, all gave me grave doubts. Viewed objectively, however, and based upon my experience in the trial of cases and the application of the tests of credibility which past experience had afforded me, I arrived at the reluctant conclusion that the state had established its case. I am impressed with the many indications of credibility which obtained in the course of the testimony. To have assumed that this proceeding was invented and staged as a project of dramatic political fiction would be to presuppose the creative genius of a Shakespeare and the genius of a Belasco in stage production.

THE HISTORICAL background and surrounding circumstances also lend credibility to the testimony. The circumstantial detail, apparently at times surprising even to the prosecutor as well as to other defendants, which was brought out by the various accused, gave unintended corroboration to the gist of the charges.

The manner of testifying of various accused and their bearing on the stand also had weight with me. The old general, Muralov, was particularly impressive. In his "last plea" he said:

"I refuse counsel and I refuse to speak in my defense because I am used to defending myself with good weapons and attacking with good weapons. I have no good weapons with which to defend myself . . . I don't dare blame anyone for this; I, myself, am to blame. This is my difficulty. This is my misfortune . . ."

On the face of the record in this case it would be difficult for me to conceive of any court, in any jurisdiction, doing other than adjudging the defendants guilty. I have talked to many, if not all, of the members of the Diplomatic Corps here and, with possibly one exception, they are all of the opinion that the proceedings established clearly the existence of a conspiracy to overthrow the government.

TOMORROW—Russia Foresees German Aggression.

Physicians Face Draft

McNutt's Ultimatum

Special Dispatch to The Post

Atlantic City, June 8.—In startlingly harsh and unequivocal terms, War Man Power Chief Paul V. McNutt tonight told the American Medical Association that its voluntary program for meeting the medical needs of the armed services and war industries was a failure and that unless a remedy was forthcoming "soon," some "more vigorous plan"—presumably drafting of doctors—would have to be invoked.

"The plain fact and conclusion is simply this," McNutt declared in a prepared address: "The Army and Navy and the war industry areas have not gotten the doctors they need. The careful safeguards that were set up by the A. M. A. Procurement and Assignment Service have apparently slowed down the rate of recruitment (of doctors). The voluntary plan must work and work promptly—or some other more vigorous plan will have to be produced."

McNutt told the gathering that the armed forces needed 5000 more young doctors by the end of this month and 20,000 more by the end of the year. The older practioners must not only stay at home "but must extend the scope of their activities to meet the medical needs of civilian communities," he said.

"Slightly over 3000 physicians, who were not obligated by reserve commissions, volunteered in the first six months of this war," McNutt said. "By contrast, 12,000 volunteered in the first six months of the last war."

HE ADDED that the Army and Navy Medical Corps ratios indicated the armed forces will require one-third of all our physicians, even including retired men, or two-thirds of all doctors under the age of 45.

Agreeing in part with McNutt's criticism, Dr. Fred W. Rankin, incoming president of the A. M. A., admitted that American doctors "share a responsibility for the fact that a sufficient number of physicians of proper ages and capacity to care for the rapidly increasing needs of an expanding Army has not been forthcoming."

Dr. Rankin, however, contended that more than 5000 physicians and surgeons had joined the Army and Navy in the first six months of the war, and insisted that a movement was already under way to bring physicians out of retirement and back into active ranks to fill the place of younger men who have entered the armed services.

Hundreds of retired physicians are volunteering to return to practice, he said, and are doing remarkable service not only in private work but also in incidental military duty when called on.

TURNING to the problem of medical readjustments in war industry areas, McNutt said:

"There is yet far too little consciousness of any problem beyond that of obtaining physicians for the Army and Navy. The acute need for civilian service is not yet appreciated. . . . The community that is growing, as some communities have from rambling rural villages of 1000 people to towns of 30,000 and 40,000 and 50,000, must be taken care of. Doctors will have to be assigned to them on a voluntary basis, or on some other basis."

Indicating that he still expected the A. M. A. to handle the problem, but that if it failed stronger measures would be applied, McNutt concluded:

"Yours is an important profession. It is the first to require rationing—rationing which will make sure that there are enough doctors to meet the needs of every unit of the home front and the battle front. The issue is, Who shall do the rationing?"

Earlier in the day, Dr. Frank H. Lahey of Boston, retiring president, told the opening meeting of the house of delegates, ruling body of the A. M. A., that the present war may reverse current criticism of the medical profession.

THE BOSTON physician indirectly struck out at Thurman Arnold and other United States Government officers who a year ago prosecuted the association for violation of the Sherman anti-Trust Law and obtained a verdict of guilty on the grounds that it was a monopoly acting in restraint of trade. The case has since been appealed but no action on this appeal has yet been taken.

Dr. Lahey asked members of the association to forget this controversy because "the United States Government has placed its complete trust in medicine in one of the greatest danger periods it has ever faced." Today's obligation, he added, is first to take care of the men and women who may be wounded abroad and at home.

"The critics of medicine who have accused us of decadence are eyeing this important undertaking in this dangerous period with very great interest. Its successful accomplishment will do more to give medicine an authoritative voice in post-war developments relative to possible changes in medicine than any other thing which medicine can do."

He added that the war work of physicians may "make supporters out of one's critics."

Ten thousand physicians are attending the convention, which will continue through Friday.

Wartime Washington

By Merlo Pusey

What One Congressman Can Do

WHEN CONGRESSMAN George A. Paddock got his first glimpse of Washington's slums some months ago he was both amazed and conscience-stricken. He was amazed to find such wretched living conditions in a city which claims to be the center of the democratic world. He was conscience-stricken because he realized that the great legislative body of which he is a member is, in the last analysis, responsible for this condition.

PUSEY

Now, of course, Mr. Paddock has no personal responsibility for the filth, the disease, the crime and degraded social environment to be found in Washington's slums. He is not a member of the House District Committee or the Appropriations Committee. Moreover, he is a new Congressman now serving his first term. Naturally he is more interested in his home town of Evanston, Ill., than in Washington. The normal reaction would have been a mere shrugging of the shoulders at the disgusting conditions he saw and read about in the hidden alleys of the Capital City.

But Mr. Paddock did not shrug. Nor did he take it for granted that, since he is a first termer, he could do nothing about the Capital's disease incubators. First, he set out to learn something about the background of these slums and why they are left to menace the health of our key city in the midst of a great war effort. Then he decided to see for himself whether one member of Congress could make any progress toward cleaning them up.

Choosing an excellent place to start, he asked the Public Buildings Administration why the United States Government made a practice of renting rotten shacks to slum racketeers who used them for exploitation of the poor. His query brought the PBA face to face with the appalling consequences of its own carelessness. The practice of crowding broken-down hovels with a family in every room, regardless of their state of disrepair or lack of sanitary facilities, could not be defended. So a simple query was sufficient to bring from the PBA a pledge that the Government will clean up and repair its slum houses or withdraw them from the market.

Not content to attack the problem from one angle, Mr. Paddock began to inquire why the laws against overcrowding, filth, faulty plumbing and so forth are not effectively enforced. He got varying answers from different sources. The one fact that stood out was that violations of all standards of decency in housing are widespread. Finally he wrote to the Health Department for specific information. The reply he received in the form of a memorandum prepared by R. S. Wilson, acting director of the Bureau of Sanitary Inspection, is of more than passing interest.

Mr. Paddock asked: "How many inspectors are now investigating overcrowded and insanitary dwellings?"

Mr. Wilson replied: "One inspector is assigned full time to housing . . . one 75 per cent of time. . . . Twelve inspectors are doing this type of work 10 per cent of their time."

That gives the District about the equivalent of three full-time inspectors to see that the law is enforced in 6000 horrible shanties and about 14,000 other substandard dwellings. In other words, we have one sanitary housing inspector for every 275,000 residents. And most of these inspectors have never been trained for their jobs, and are now approaching—or have arrived at—old age. In these circumstances the hopelessness of the Health Department's problem is obvious.

IN PREPARING his 1943 budget, Health Officer Ruhland asked for two public health engineers, two junior engineers and eight additional inspectors to correct this disgraceful failure of local government in the Nation's Capital. The Commissioners trimmed his request to five inspectors, and the House cut the number to two. Fortunately the Senate restored the five inspectors requested by the city fathers, but even if no further compromise is made that will leave the inspection division pitifully short-handed in the face of a truly gigantic task.

Mr. Paddock asked if the inspectors have legal power to order dwellings vacated when they become dangerous to health. The answer is that the Health Department does not have such power. The Board for Condemnation of Insanitary Buildings may close a disease-breeding hovel, if it is bad enough, in a minimum of 60 days. The average time required for these complicated proceedings, however, has proved to be six months.

Mr. Paddock learned also that responsibility for inspection of insanitary dwellings is divided without reason or consistency among the building inspectors, the Health Department, the plumbing inspectors and the Water Department. Passing the buck between these agencies is a favorite game that often makes a farce out of law enforcement. In one recent case a single room had been partitioned so as to convert it into three tiny rooms. Since the center room had no windows whatever, the law had clearly been violated. The Bureau of Sanitary Inspection reported that the occupants could be forced to move. There would be little point in putting them out, however, since the place could be rented the next day to other tenants without removal of the illegal partitions. This brought the building inspectors into the picture. But they reported that they could not force removal of the partition unless proof as to who had put it up could be found. And so the process of ducking responsibility goes merrily on, and will continue to go on until some one competent official is given the job of making a cleanup.

To concentrate authority for enforcement of the law against slum racketeers is the purpose of the Washington Housing Association's housing code bill now before both the House and Senate. That bill is a mandate to the District Commissioners to adopt a modern housing code with adequate standards as to light, sanitation, floor space, and so forth. Its importance can scarcely be overemphasized at a time when the vast influx of war workers is intensifying congestion in the slums. Washington can doubtless absorb the newcomers, assuming that a large-scale residential construction program is carried out. But the dangers of so much congestion will be great indeed unless minimum standards of decency are upheld in the slum areas where overcrowding always becomes most acute. A housing code has been urgently needed for years. Now it appears to be a real necessity.

Representative Paddock was helpful also in getting the housing-code bill before Congress. Chief credit for this progressive step goes to the Washington Housing Association. And the bill has been introduced by Chairmen McCarran and Randolph of the Senate and House District Committees. Undoubtedly they will assume the leadership in pushing it through to enactment. Nevertheless, Mr. Paddock has given us an encouraging example of what a new Congressman can do for the voteless Capital when he puts his mind to it. Incidentally, his good work suggests how great would be the usefulness of one or two District Congressmen sitting with their colleagues from the States.

On This Page

WALTER LIPPMANN—Tuesday, Thursday, Saturday.
MARK SULLIVAN—Sunday, Monday, Wednesday, Friday.
ERNEST LINDLEY—Sunday, Monday, Wednesday, Friday.
BARNET NOVER—Monday, Wednesday, Friday.
WESTBROOK PEGLER—Sunday, Tuesday, Wednesday, Thursday, Friday, Saturday.

Fair Enough

By Westbrook Pegler

Privileged To Rob

PERHAPS you never thought you would live to see the day when a gang of extortioners, some of them broken-English foreigners, and many of them underworld crooks, would be turned loose in your own, your native land, in time of war against the most dangerous enemy in American history, with your Government's implied, but effective, permission to rob American workers of from $20 to $50, each, as the price of permission to work on war jobs to back up the Army and Navy, but brother you have seen it.

You have seen many such days since the patriotic people of the United States realized their country was up against war and ground was broken for the cantonments and powder plants, the factories and flying fields in a thousand localities from Eastport to San Diego.

The Hod-Carriers' Union, a licensed racket, operating under Government sanction and controlled by a gang of musclemen in a Washington headquarters who never were elected to any union office and held no convention in 30 years, has been prowling this free land from the day the program began, openly operating a plain shakedown.

POOR FARMERS and plainsmen, swamp-Yankees, hillbillies and mountaineers, croppers and odd-job men by the thousand have been held up by the collectors for this racket and compelled to pay for nominal membership in a union of evil reputation, long infested with some of the vilest criminals in the rogues' gallery, before they could be admitted to the works to earn a few dollars for their families.

Men who had not had pay-jobs outside the make-work and relief projects for years and who, naturally, needed every dollar they could earn were stuck up as ruthlessly as the victims of any hoist in a roadside beer joint and forced to hand over money that might better have gone for shoes or milk for the children.

This union is run by a self-elected and self-perpetuating gang of union racketeers who just sifted into the controlling offices at nobody's invitation but their own. The boss is Joseph V. Moreschi, formerly of Chicago, now of Washington, D. C., where he does business in the shadow of the Capitol Dome, which symbolizes in the lingering, infantile fancy of the American people, their constitutional freedom to work at any lawful occupation begging no man's permission.

MORESCHI was during the evil life of Mike Carrozzo, who was boss of 25 Chicago locals of the Hod-Carriers' Union, an intimate and cooperative colleague of that monstrous affront to every decent instinct. Mike had been in the brothel business on the south side with his noted fellow countryman, Jim Colosimo, that progressive magnate who introduced the chain-store methods to the vice trade.

Mike was so foul a rodent that even in Chicago, where his political connections and power were recognized, he was twice deterred from pressing his application for citizenship by intimations that he would be protested and turned down. He had an excellent racing stable and a great, modern farm on which he raised thoroughbred cattle and swine, and he died owing the Government of the country which had tolerated his crimes—done mainly in the sacred name of the labor movement—a quarter of a million dollars in income taxes, interest and penalties.

Carrozzo was only one of the vicious men who acquired power and wealth in this union. In the Pittsburgh area a brutal terrorist became a political boss through the power of the racket and in New York and St. Louis several others of similar low character robbed workingmen of their earnings and ruled them with club and gun.

This union has done nothing for any single workman in the entire war program that the workman could not have done for himself. The wages were set by contract with the Government and the union had nothing to do with the establishment of the rates. It would have been a shameful degradation of the Government if it had permitted such a racket to appear in negotiations as spokesmen for Americans seeking work on jobs for their country in war.

A year ago this racket, smoked out by publicity, held a meeting in St. Louis which purported to be a national convention, its first in 30 years. It was a fake convention in which the provisions of the so-called constitution for a secret vote were violated lest the delegates, most of them no better than the national officers, turn the musclemen out. And the few pages of figures which were submitted as an "accounting" of the dues and other tributes collected from many thousands of poor, pick-and-shovel toilers—many of them long since dead—in the course of the 30 years, was a hilarious burlesque.

But, brother, the Hod-Carriers' Union is a union just the same, with all the terrible powers and the rights to tax decent, loyal citizens and graft from them that your Government has awarded to all the unions.

Brother, you have lived to see the day.

And what are you going to do about it?

Today And Tomorrow

By Walter Lippmann

Policy Made Clearer And Stronger

DURING this week's great military actions which have extended from Cologne to Midway, we have made a diplomatic move which may have seemed perfunctory and of little practical interest. Six months after Bulgaria, Hungary, and Rumania declared war upon us, we have recognized that we are at war with them. Yet our action is much more important than at first it may seem. It is important because it demonstrates that in his Memorial Day speech, Mr. Welles was not making utopian promises for the distant future, but was announcing a policy which is very seriously meant.

LIPPMANN

WHAT DIFFERENCE does it make whether we are or are not at war with these three states? It means primarily that not only for the war but for the period of the armistice and for the peace settlement which will follow we are now the allies of Greece and of Yugoslavia. Their enemies are now our enemies, and the words "United Nations" have very definite practical consequences.

For, as the State Department has announced through the Welles speech, we intend with the other victorious nations to disarm the nations which "may threaten aggression outside of their frontiers;" we intend to police the armistice; and we mean to regard the United Nations "as the nucleus of a world organization" to determine the final terms of peace.

The declarations of war with the three small Axis satellites followed immediately after Mr. Welles had announced this American policy. Therefore, Greece and Yugoslavia are now assured that their position at the armistice will be quite different from that of their neighbors who have gone with Hitler. Greece and Yugoslavia will take part in enforcing the armistice and they will belong to the original nucleus of the world organization which will write the peace. Hungary, Bulgaria, and Rumania will be disarmed to the degree deemed necessary to prohibit any renewal of aggression on their part, and they will have to prove that they can be trusted in a world of free nations.

THUS we have adopted the principle that the nations which fight our enemies are the nations we must work with from now on. We have tried the opposite principle: we have wished to believe that if we dealt with Hitler, his dupes and his Quislings did not matter. Hitler is still obviously the great enemy in Europe. But the dupes and the Quislings are an essential part of his power, and there is an immense practical difference now and for the future between nations like the Greeks and the Yugoslavs who have staked everything to resist him and nations like Bulgaria, Hungary, and Rumania, which work with him.

The Greeks and the Yugoslavs have fought for freedom. The others have not. Can there be any doubt that the Greeks and the Yugoslavs can, therefore, be relied upon more surely in the cause of freedom? Can there be any doubt that the others cannot be relied upon until they have proved by what they do to liberate themselves from Hitler and to purge themselves internally that they can be relied upon? Is this not sound sense? If we cannot make peace with Hitler and Mussolini, how can we make peace with their agents?

WE COME, thereby, to the tragic case of Finland, and we are bound to be governed by the fact that the Finnish government is in a position to strike a blow which, if it is successful, might prolong the war indefinitely and make it extremely difficult for us to defeat Japan and Germany. The Finns are on the flank of our main supply line to Russia. If they do anything to cut that line, they will do us the gravest injury in the Pacific as well as in the European theater of the war.

We should in sheer self-defense have to regard any action of this kind by Finland as an act of war against the United States, and there ought to be no doubt as to the consequences. If Finland goes to war with the United States, she will fall into the same class as Hungary, Bulgaria and Rumania when it comes to the armistice and to the making of the peace. She will have struck such a deadly blow at Russia, and through Russia at us, that it will be impossible for us to argue that Finland must not also be disarmed and demilitarized. We cannot, therefore, afford to let the Finnish people have the illusion that no matter what they allow their government to do to us, they can count on our protection. They cannot count on it if by their deeds they put us in a position where countless Americans, Russians, Britons and Chinese must die because they have yielded to Hitler. The dilemma of the Finns is tragic and it is hard. But the cause of freedom in the world is paramount.

THE UNITED NATIONS are a grand alliance which has come into being, not by virtue of a blueprint, but in the fires of war. The alliance was not formed as a diplomatic combination. It consists of the nations which, when attacked, chose to resist rather than to surrender. The common cause rests, therefore, not upon the plans or pledges of statesmen, but on the vital interest of each people. That is why this alliance must grow firmer and closer as the war moves towards its distant climax.

This is now the officially declared American policy. We can take pride and comfort in the accumulating evidence that the President and the State Department are coming by considered steps to so firm a program of action in the execution of this policy.

ARMY OFFICERS'
Tropical Worsted
SLACKS

Expertly tailored, pure worsted slacks that fit and hang correctly. Regulation O. D. shade.

$15

Lewis & Thos. Saltz
1409 G STREET, N. W.
DISTRICT 3822
NOT CONNECTED WITH SALTZ BROS. INC.

Off The Record

By Ed Reed

"One dunk or two?"

Our exclusive "Success" Fashion

Summer's classic—clean-cut and charming; sparkling white suede elasticized about the ankle, with tan calf at heel and toe; built-up leather heel.

$5.95

Only at Jelleff's—Shoe Salon, 4th Floor

THE HOUSE Jelleff's

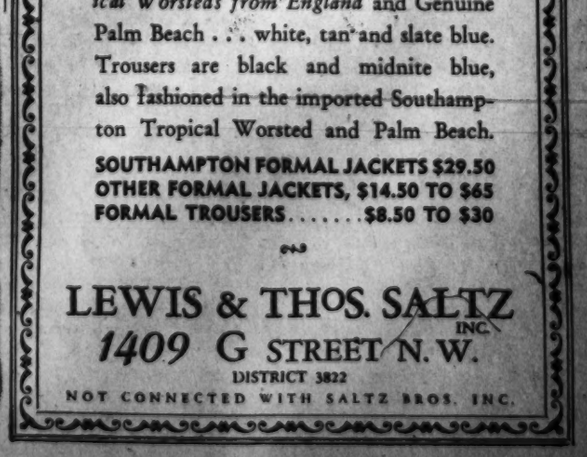

MIDSUMMER NIGHT'S TEAM

Your summer formal wear should be precise and immaculate. All *after six* clothes demand perfection of detail, style authenticity and generous comfort. This is *especially important* in order to be well groomed in hot weather. Lewis & Thos. Saltz are showing *correct* combinations in summer formals, finely tailored in *exceptional fabrics*. Jackets come in double and single breasted . . . in *Southampton Tropical Worsteds from England* and Genuine Palm Beach . . . white, tan and slate blue. Trousers are black and midnite blue, also fashioned in the imported Southampton Tropical Worsted and Palm Beach.

SOUTHAMPTON FORMAL JACKETS $29.50
OTHER FORMAL JACKETS, $14.50 TO $65
FORMAL TROUSERS.....$8.50 TO $30

LEWIS & THOS. SALTZ INC.
1409 G STREET N. W.
DISTRICT 3822
NOT CONNECTED WITH SALTZ BROS. INC.

U. S. Army Signal Corps Photos

Tropical Troops—The phantom-like troops above are United States soldiers practicing "bush" warfare "somewhere in the Caribbean area." Carrying modern Garand rifles in their white-gloved hands and wearing mosquito-helmets as protection against countless insects, they march along a jungle path. A close inspection of the "foxhole" (below) reveals three of our troops in the camouflaged position at one of the American outposts in the Caribbean tropics

June Graduates on Commencement Day . . .

Their Big Day—Holding their diplomas awarded at commencement exercises in St. Gabriel's Church are these graduates of the Academy of the Holy Names, Silver Spring, Md. Left to right—Ellen Collins, Grace Hardy, June Barry, Anne Foster and Ruth Knighting. They wore cream-colored caps and gowns and carried bouquets of red roses.

Honor Graduates—Honor awards were made yesterday to these Mount Vernon Seminary graduates at commencement exercises in the school, Massachusetts and Nebraska Avenues. Left to right—Barbara Sheppard Thomas of Dallas, Tex., scholarship award winner; Dorothy Jean Miller of 4409 Yuma Street Northwest, winner of the award in arts, and Doris Sawyer of Andover, Mass., dramatics award winner

Navy Fire Swimmers

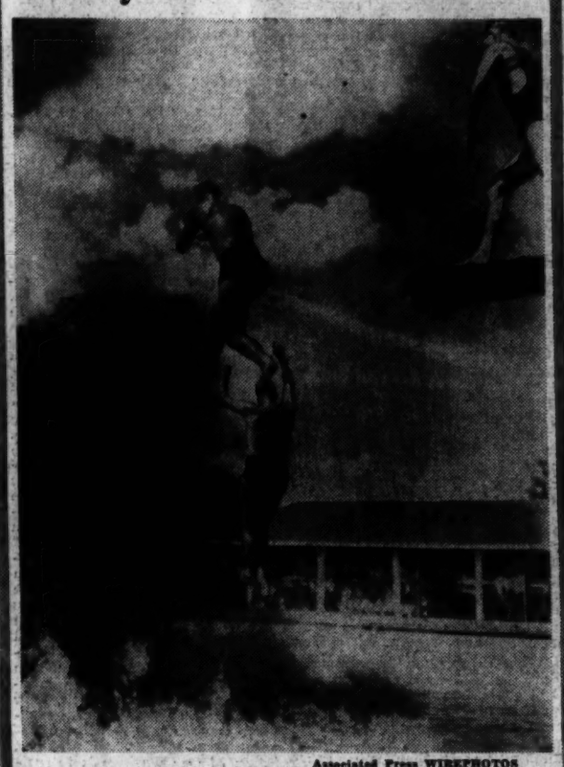

Associated Press WIREPHOTOS

IN HOT WATER—Three Navy officers (above), all expert swimmers, jump into flame-swept water of a swimming pool in final demonstrations to show that men can swim through burning oil and gasoline without injury. Forms of two of the officers (below, arrows) show through the flames as they bob up for a gulp of air. The underwater swimming technique will be taught students at the Navy's preflight training school when it opens Thursday in Athens, Ga., where this demonstration was given yesterday

Athens, Ga., June 8 (AP). The four trunk-clad Navy officers emerged dripping from the flame-swept swimming pool, glanced ruefully at the sun—and complained of its blistering heat.

The officers were giving the final test to the most spectacular swimming lesson to be taught at the U. S. Navy's preflight training school which opens at the University of Georgia Thursday—that men can swim through burning oil and gasoline and escape injury.

Lieut. W. F. Foster, chief swimming coach at the school, and former instructor at Southern Methodist University, termed the test "extremely satisfactory."

"It looks dangerous," he said, "but there's nothing to it except knowing how, and we've proved to ourselves that we know how. Our theories worked out perperfectly. Now if our cadets should at some future date be unfortunate enough to be blasted into an oil-covered sea, they'll know how to swim under water."

Before today's demonstration none of the four swimmers had ever tried the experiment. None had the slightest difficulty although each plunged in a dozen times or more. Their only complaints concerned their sun-reddened shoulders.

Those conducting the demonstration were Foster, Lieut. (jg.) Robert Tessier, former coach at the University of Idaho; Charles Jaskwhich, former University of Mississippi backfield coach, and Lieut. (jg.) S. J. Rees, former coach at Calvin Coolidge High School, Washington, D. C.

The demonstration by the four officers was no trick for publicity purposes. It's sole purpose is to teach men how to survive in this era of oil-driven ships and submarines.

The swimmer propels himself under the blazing oil until his lung-held oxygen supply is about exhausted. At this point he pushes hard for the surface and as he breaks water, slaps the flames away, takes a deep breath and sinks again.

The Navy, however, is not turning inexperienced swimmers loose to try their hands at swimming under blazing water. None but expert swimmers will be given this final test without protective clothing.

Photo by Tretick.

'Sweet Girl Graduate'—Seventeen-year-old Dorothy Cecil, a graduating senior, has been selected "Miss Eastern," by vote of her fellow-students at Eastern High School. Dorothy, who lives at 641 F Street Northeast, likes to sing and dance, wants to be a secretary, has studied for it

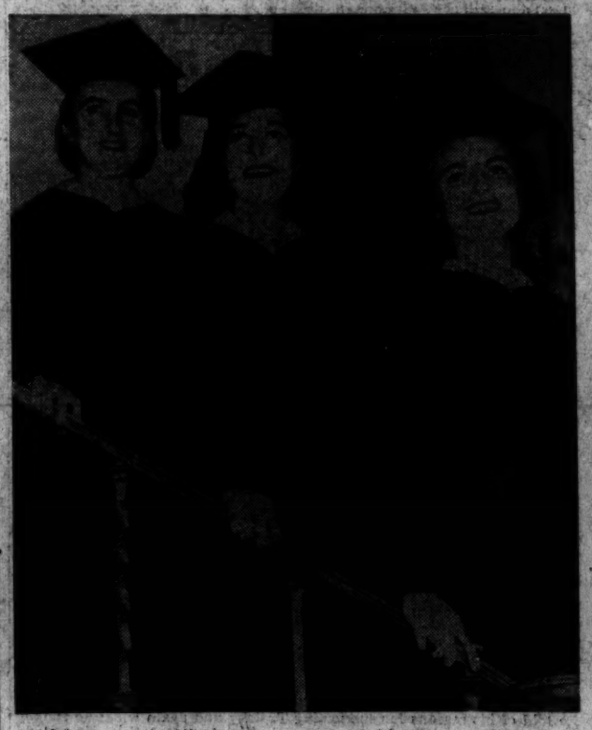

Post Staff Photos

Dunbarton Grads—Three of 25 graduates of Dunbarton College are (from left) Eileen Lusby, Elizabeth Wilson and Jane Rochford. Bachelor of arts degrees were awarded at commencement exercises in the school, 2925 Upton Street Northwest

Members of the Senior Graduating Class at Anacostia High School

Photo by H. E. Reddick

Police Morale 'Excellent,' Kelly Asserts

The morale in the Police Department was declared by Police Chief Edward Kelly last night to be "excellent." Patriotism and the inevitability of the draft were given by him as the only reasons for the increasing losses of Police Department personnel to the armed forces.

It had been reported last week that dissatisfaction with the Commissioners' and Kelly's attitude on the retirement law changes had caused many police officers to seek enlistment in the military services, particularly the Coast Guard.

Denying that either he or Police Commissioner John Russell Young had ever used "repressive measures" to keep men on the force, Kelly said:

"We can't stop any man from enlisting and we wouldn't want to if we could. If one of our men wants to fight for his country, we certainly would never try to prevent that."

He said that the 60 policemen and 30 firemen who had registered with the Coast Guard had been asked to "hold things up" until Young returns from New York on Wednesday.

"You wouldn't call that repressive, would you?" he said.

No request has been made for a blanket deferment of the police and fire services, Kelly said. This matter was discussed by the Commissioners and Kelly some months ago, when it was decided that each case should be disposed of individually.

"Of course it will handicap us to lose our trained men," Kelly said. "We have already lost 67 or 68 men, and many of the vacancies still stand. But we have no intention of trying to interfere with the Selective Service, nor with what any of our men thinks his patriotic duty."

Harry Lebowitz Of Mt. Rainier Dies; Rites Held

Funeral services for Harry Lebowitz, 64, who died yesterday at his home at 3817 Thirty-fourth Street, Mount Rainier, Md., were held in Baltimore, with Rabbi Solomon Metz of the Adas Israel Congregation of Washington officiating.

Mr. Lebowitz, who came to this country from Russia in 1909, was one of Mount Rainier's oldest inhabitants.

He was a member of the Westgate Lodge of the Masons, B'nai B'rith, Odd Fellows, Ohev Sholem Congregation of Washington, Adas Israel Congregation of Baltimore and Joseph Benjamin Congregation of Bladensburg.

He is survived by his wife, Mrs. Mary Lebowitz; three sons, Simon and Louis Lebowitz, both of Mount Rainier, and Samuel Lebowitz, of the District, and a daughter, Mrs. Louis Lipstein, of Wilmington, Del.

Joint Returns

First Lady Accepts Tax With 'Grace'

Mrs. Eleanor Roosevelt said yesterday she has accepted the Treasury Department's explanation of the need of joint income tax returns by husbands and wives with "perfect good grace" and will not grumble about having to pay more taxes as a result of it.

The First Lady, who has opposed the plan in principle, read her press conference a Treasury communication in which it was declared the ruling about joint returns took away none of the independence of the wife and in no way jeopardized "equal rights."

About nine out of each ten married couples have been filing joint returns, anyway, the communication said. According to the Treasury, the ruling represents the realistic approach to the family as an economic unit and is designed solely to bring in more money from sources that can afford it.

Questioned about her feeling in regard to the drafting of boys 18 and 19 years of age, Mrs. Roosevelt said she thought draft boards would need to be very careful in their physical examinations of such lads. "If they were physically mature and able I suppose I would be as willing to have a son of mine go to war at 18 as at 21. It is not easy at any time," she declared.

Mrs. Roosevelt verified reports that the President is seeking a "summer White House" nearer to Washington than Hyde Park is, but said she could not reveal the location. He will use the cottage for week-end and overnight visits when he is able to slip away from pressing duties, substituting these trips for former journeys to his mother's country estate and for cruises on the Potomac.

In her conference with members of the House and Senate District Committees last week, the First Lady said, she tried to plant the idea that something could be done to better conditions in Washington's institutions even if new construction could not be undertaken during the war. Programs and personnel could be enlarged, she said.

Mrs. Anna Beall Dies; Widow Of Army Officer

Mrs. Anne Mapp Beall, 66, widow of Lieut. Col. Fielder M. M. Beall, U. S. Army, of 6710 Brookville Road, Chevy Chase, Md., died unexpectedly yesterday at Walter Reed Hospital.

Mrs. Beall was born in Milledgeville, Ga. She had no children. Surviving are a sister, Mrs. Irving Walker of Atlanta, Ga., and two nieces, Mrs. Louis Young Dawson of Charleston, S. C., and Mrs. J. Lee Groves of Atlanta, Ga.

The funeral will be held in Arlington Cemetery tomorrow at 2 p. m.

Waiter Indicted for Perjury In Trial of Accused Sniper

The District grand jury yesterday indicted Herbert Ray, a waiter, for perjury in the trial of John E. Eklund, accused as the mysterious "sniper" slayer who terrorized Washington's Negro sections in the autumn of 1940. Eklund was convicted but recently won a new trial.

A total of 47 indictments were returned.

The others were:

Assault with a dangerous weapon, Herman Coleman, Joseph Enright, Thomas Jones, William Lyons, Joseph A. Earley, Francis J. Greenfield and William A. Newman; unauthorized use of an automobile, James A. Howard, James C. Watkins, Robert L. Turner, James A. Randall, Harry Brady and Mervin P. Sammons; stealing automobile accessories, Daniel J. Vaughan and Nevitt Shacklett; grand larceny, James A. Reid, Mary M. Jones, Joseph W. Hoskins, James C. Roy, Joseph L. Washington, Raymond L. Carter, William N. Evans and Clyde T. Morphis; unauthorized use of an automobile and grand larceny, Adam C. Baker; larceny after trust and grand larceny, Clifton Bradford.

Housebreaking and larceny, Clarence L. Minor, Rhosie T. Brown, Kenneth Willis and Thomas Dent, Jr.; robbery, Milton H. Fisher, Victor L. Williams, Edgar Lee Morgan, Ernest A. Morgan, Frank Smith and Gilbert Davis; embezzlement, Irene Wilen; assault with intent to commit rape, George W. Butt; second degree murder, Ernest Jones; carnal knowledge, Jack H. W. Beasley and William Fields.

Violations of the gambling laws, Marguerite E. Morgan, Claude L. Horton, Elsie O. Stille, Robert Noland, Sam Bartnick, Russel W. Jackson, Annie Jackson, Michael Brunetto, Fred Wilson, Alexander Ingram, Richard Knox and Louise E. Wells.

The grand jury ignored the cases of Gordon Phillips, Paul J. Barton, Willie Butler, Lucille Belton, Lawrence Hinson and Janis Jacobs.

Ending Slavery Held Big Task Of America

By the Associated Press

Boston, June 8.—The great task now confronting America, the Christian Science board of directors today told thousands attending the annual meeting of the mother church, is "to aid in working out the freedom of the whole world from slavery."

During the meeting, at which Mrs. Elizabeth F. Norwood of Brookline, Mass., was chosen president of the mother church for the coming year, the board of lectureship reported that the "welding together of the two great democracies (of Britain and the United States) . . . is the consummation of the fond hopes of all Christian Scientists."

The lectureship board reported that the establishment of Christian Science in some countries was being limited by the dictators, that some churches and institutions were being closed and confiscated.

"But," the board added, "wherever multitudes of plain people in ordinary everyday living cherish and practice the truths of their religion, its resurrection is assured."

The incoming president, whose chief duty is to preside at the annual meeting, said that the times appeared to constitute a challenge to members of the denomination to face unflinchingly "a duty beyond anything they have ever before been called up to face."

Mrs. Norwood is the daughter of Isaac Paul Gragg, honored for gallantry in the Civil War, and of Eldora O. Gragg, one of 12 students chosen by Mary Baker Eddy

Elected Head Of Mother Church

MRS. ELIZABETH F. NORWOOD.

Body of Drowning Victim Identified

Identity of the body found in the Potomac River Sunday has been established as that of Gino Pinterpe, 35, a member of the crew of the S. S. Potomac who is said to have fallen overboard from that vessel Thursday night. Identification was made by Lee Ledbetter, a special officer for the Potomac River Line, but officials of the company said they had no record of the man's background.

A certificate of accidental death was issued by Coroner A. Magruder MacDonald.

Dr. Peabody, D.C., Elected to Head Medical Group

Atlantic City, N. J., June 8 (AP).—Dr. J. Winthrop Peabody of Washington, D. C., was today elected president of the American College of Chest Physicians at a meeting held in convention with the American Medical Association.

The House of Delegates of the American Medical Association conferred a distinguished service award on Dr. Ludvig Hektoen of Washington, D. C., who has carried on research on cancer for 25 years. Dr. Hektoen is chairman of the advisory committee of the National Cancer Institute, Washington, D. C.

Broken Gas Main Gives Firemen Task

A broken gas main caused a brief 12-foot blaze and provided a hot half hour for District firemen and emergency gas squad workers at Eleventh and H Streets Northeast late yesterday afternoon.

Exact cause of the flareup was not determined, but police believed that a crane, working a few yards away, had severed the main.

Streetcars on H Street were tied up for several blocks, but otherwise damage was slight.

WHEN YOU BRING YOUR CAR DOWN-TOWN, SAVE GAS BY PARKING IN THE HECHT CO. MODERN PARKING BUILDING. ONE STOP TO SHOP FOR ALL YOUR NEEDS.

THE HECHT CO.

Eyes Right

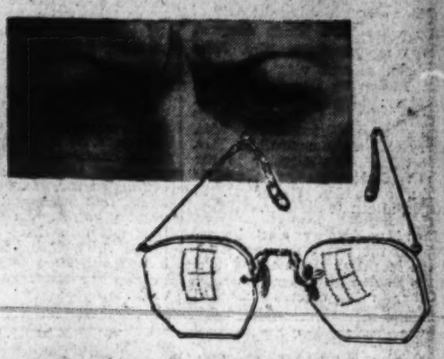

SQUINTING, SCOWLING MAY BE from STRAIN

The only way you can know the exact condition of your vision is by having a scientific sight test. Come in . . . there is no charge for this service. If you do not need glasses you will be told so. Drs. G. A. Scott and A. I. Lorig, registered optometrists in attendance. *Optical Shop, Main Floor, F St. Bldg., The Hecht Co.*

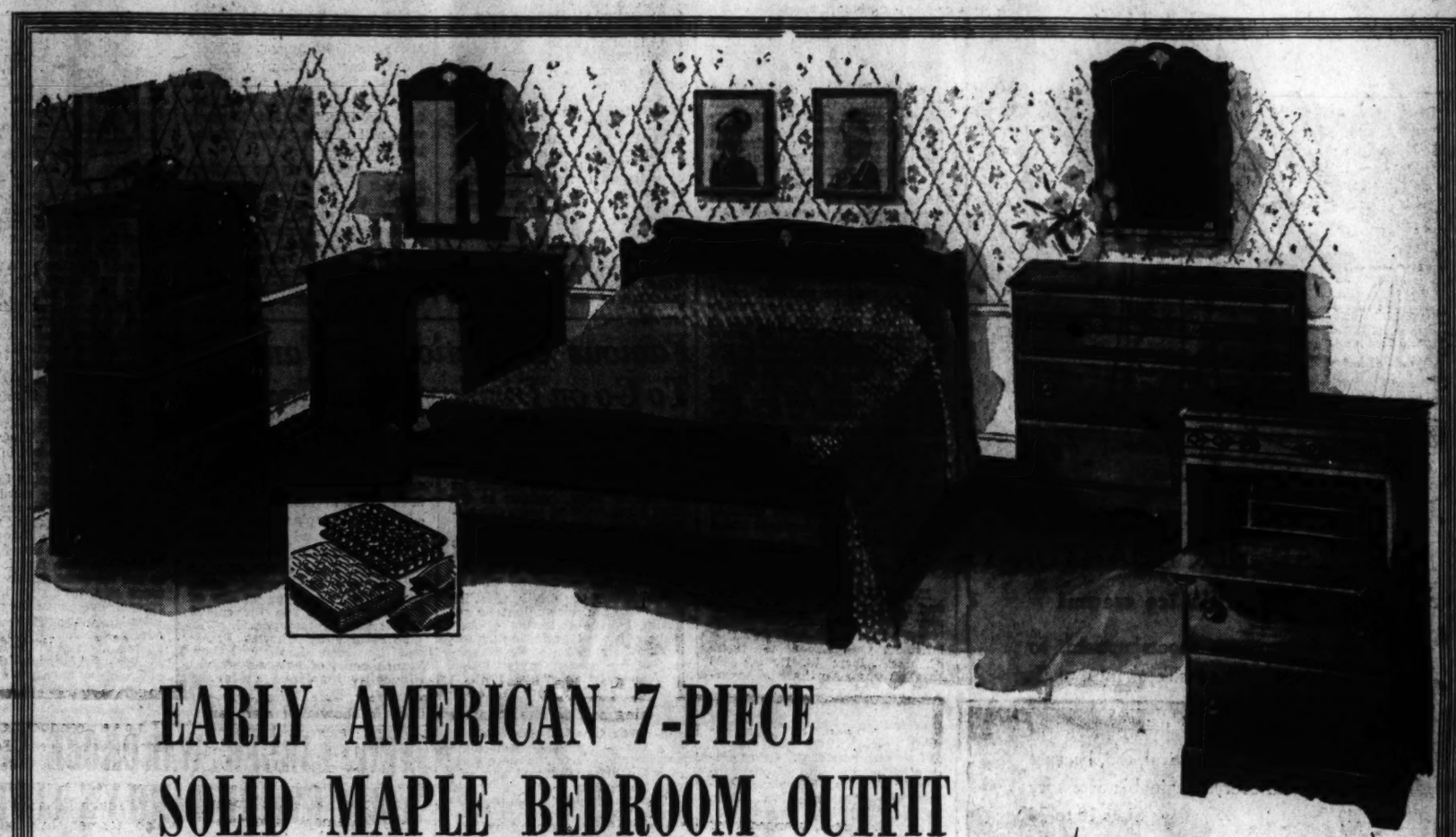

EARLY AMERICAN 7-PIECE SOLID MAPLE BEDROOM OUTFIT

Think of it . . . seven pieces for $77 . . . less than you probably expected to pay for only a bed, chest and dresser. Choose the vanity or dresser . . . and take your pick of the convenient chest-desk sketched . . . a chest-on-chest or conventional chest! And that's not all. You're not getting ordinary pieces either. You're getting solid maple . . . built for years of service and in authentic Early American design. And that still isn't all! The bed is completely equipped with spring, mattress and two all-feather pillows. A value well-worth investigating. *Bedroom Furniture—Fourth Floor—The Hecht Co.*

$77

HERE'S WHAT YOU GET

- *BED* ● *Two Pillows*
- *Choice of Chest, Chest-on-Chest or Desk-Chest*
- *Choice of Dresser or Vanity*
- *Mattress* ● *Coil Spring*

COOL READY-MADE BREEZES

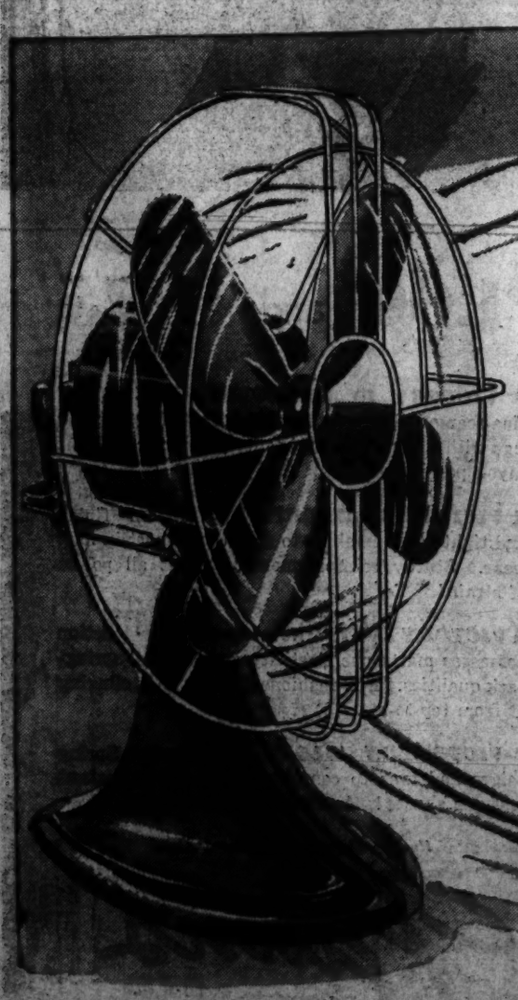

← 6.99

10-In. Polar Cub Oscillating Fan. . . cool, refreshing breezes at a price! Use it stationary—to blow the breeze in one direction, or turn the switch, and it oscillates from side to side, blowing coolness over a wider area! Rotary off and on switch!

12-In. Sparton Two-Speed Oscillating Fan. . . you can adjust it to two different speeds! This de luxe fan has a powerful motor—yet uses very little current! Equipped with rotary off-and-on switch—can also be used stationary. **18.95**

10-In. General Electric Oscillating Fan. . . With the new, wide "depitched" blades—scientifically designed to send breezes over a wider area! Rotary off-and-on switch — good looking modern styling **12.95**

10-In. Robbins and Myers Oscillating Fan. . . can also be used stationary! Broad, quiet blades deliver breezes smoothly and without vibration. Modern streamlined styling. Rotary off-and-on switch. **12.35**

Housefurnishings, Seventh Floor, The Hecht Co.

BUDGET-PRICED AT THE HECHT CO.

NATIONAL 5100

F ST., 7th ST., E ST.

THE HECHT CO. REGULAR STORE HOURS 9:30 A.M. TO 6 P.M.—OPEN THURSDAYS FROM 12:30 NOON TO 9 P.M.

Recent Elections

Mrs. Bert L. Williams recently was installed as president of Pro Bonsta Club of Washington. The occasion was the club's annual banquet.

Other officers taking the oath of office were Mrs. Ennis Almond, first vice president; Mrs. John Dunham, second vice president; Mrs. Katherine Beale, recording secretary; Mrs. Herbert Wilson, corresponding secretary; Miss Iantha Hodge, treasurer; Mrs. Harry Wendal, custodian; Mrs. Albert I. Butler, director to the D. C. Federation of Women's Clubs, and Mrs. Walter H. E. Jaeger, alternate director.

Inez May Eyre was elected president of the Lovette Choral Club at the recent annual meeting held at the D. A. R. Chapter House.

Other new officers installed were Miss Carolyn Schulte as vice president, and Miss Hazel Bergstrom Cake as treasurer.

In addition, those elected to the board as members-at-large included Mrs. Esther S. Bond, Mrs. E. W. Kryz, Miss Mary D. Junkin, Miss Vivian Melvin and Mrs. Anthony Pellino.

Gray for Summer

Gray, cool and calming, is a favorite warm weather fashion color this year. It is featured in New York creations of chambray for mornings in town and tailored country wear, for casual seersucker costumes and for formal evening gowns. An all-gray evening gown in sheer crepe has a tiered skirt, while another combines mousseline and sheer lace in deep bands worked through the dress.

BEST & CO.

4433 CONNECTICUT AVE., N.W. • EMERSON 7700

AIR-CONDITIONED

22.95

NATURAL SILK SHANTUNG

...cool as vanilla ice cream!

As the thermometer shoots upward, so does the popularity of silk shantung! It has a cool, fresh look that smart women love . . . and it's especially wonderful in this creamy color. (Practical, too, because beige goes with every imaginable accessory color!) Sizes 10 to 20

Clubs

Share-Your-Car Program To Make New Friends, Mrs. George C. Thorpe Says

By Genevieve Reynolds

GASOLINE rationing has its compensations. Soon the lonely little woman from the States, who yearns to borrow a cup of vinegar or flour from her next door neighbor, will throw city customs aside and barge in. Furthermore, she'll be able to chat to her heart's content. All this will be the result of the share your car plan, according to Mrs. George C. Thorpe, chairman of the Woman's Safety Committee of the American Automobile Association.

Mrs. Thorpe

In fact, members of the Women's Safety Committee are organizing their immediate neighborhoods to share transportation. As soon as a complete survey has been made, the report will be turned over to Van Henyning of the D. C. Traffic Department in order to be coordinated with general plans for the District.

To start the ball rolling, Mrs. Thorpe is inviting the residents of the Wyoming Avenue area to meet with her this week. She will speak before members of the District of Columbia Federation of Women's Clubs, Thursday morning at 11:30 a. m., 522 Sixth Street Northwest. Her topic will be "Share Your Car."

Mrs. Thorpe has outlined her plan to Mrs. P. C. Ellett, president of the District of Columbia Parent-Teacher Association. Local P.-T. A. groups are working out methods of taking the children to and from playgrounds this summer and back and forth to school next winter. The idea is for each mother to take turns at carrying not only her children but as many more as she can pile into her car.

"This sharing your car with your neighbors in the block, has great psychological advantages as well as practical ones," explained Mrs. Thorpe yesterday. Not only will it erase a lot of loneliness, but it will create lasting friendships among people who otherwise might never meet."

There's also a romantic side to the picture. Mrs. Thorpe thinks that quite a few girls may meet potential husbands in the block, when the share-your-car becomes really effective.

"But practically," she explained, "it will bring a greater united war effort, save gasoline, tires and get the children to playground and schools, and mothers to market, to club meetings and a few parties."

Heavy duties don't frighten these young officers of the Junior Alliance who were installed at a luncheon yesterday. They are (left to right) Mrs. Glenn M. Spitler, first vice president; Mrs. Carlton Druffus, president, and Mrs. Albert Lance, treasurer

Junior Alliance

INSTALLATION of new officers and the inspection of prospective new members were the double reasons for Junior Alliance's gala luncheon yesterday at the home of Mrs. Albert W. Davis, 3808 Argyle Terrace Northwest. Assistant hostesses were Mrs. Cliff Y. Stephens and Mrs. Roland Dulin.

Mrs. Carlton C. Druffus was installed as president for the ensuing year and Mrs. Glen Spitler as first vice president. Other officers taking the oath of office included: Mrs. Battle Bowman, second vice president; Mrs. Dean Snyder, third vice president; Mrs. Albert C. Lance, treasurer, and Mrs. William C. Dulin, recording secretary. Still others were: Mrs. W. Jeffries Lank, corresponding secretary, and Mrs. Albert Wendell Davis, chaplain. Mrs. Jay Porter Conger is chairman of publicity.

Doings of the Day

THE WASHINGTON LEAGUE OF WOMEN SHOPPERS holds its final luncheon meeting of the season, 12:30 p. m. at the Fairfax Hotel. Whillis S. MacLeod, chief of the standards branch of consumer division, OPA is guest speaker . . . **WASHINGTON HADASSAH** has spring luncheon at Shoreham Hotel . . . **NATIONAL LEAGUE OF AMERICAN PEN WOMEN**, board meeting 10 a. m. at the Willard Hotel . . . **D. C. CONGRESS OF PARENTS AND TEACHERS** holds important board meeting 10 a. m. at N. E. A. headquarters.

First Lady to Speak

MRS. FRANKLIN D. ROOSEVELT and Prof. R. H. Tawney, president of the British Workers Educational Association, will be the principal speakers at the Washington Workers Education Committee's dinner meeting, 7 o'clock tonight at Pierce Hall, Sixteenth and Harvard Streets Northwest.

Miss Hilda Worthington Smith, one of the founders of the Bryn Mawr Affiliated Summer Schools for Workers in Industry, and a consultant in labor education in the WPA, will preside at the dinner and introduce Mr. Tawney, who will discuss "Labor Education Today."

Other speakers on the program include: Frank Fernback of the United Steel Workers Union of America, C. I. O., and Marion Hedges of the International Brotherhood of Electrical Workers of the A. F. of L. Tickets for the dinner may be obtained from Mrs. Gardner Jackson, whose telephone number is Wisconsin 2981.

Famous Collection of Fans To Go on Display Thursday

"Snuff and the fan supply each pause of chat with singing, laughing, ogling and all that."

So runs an old-time couplet by Alexander Pope, popular in the days when drawing room conversation was indeed an art.

Milady knew her fan etiquette in gay colonial days. There was an extensive language of the fan. Coquetry was carried on with it.

And if fans could talk, what inside bits of history might be revealed by the collection of fans to be exhibited beginning Thursday in the museum of the Daughters of the American Revolution in Memorial Continental Hall.

Some of these fans, by their shapes and colors, suggest courtship and romance; others politics and intrigue. A gentle waving of a fan might have meant fame and fortune to one, the mere click of a fan disappointment and sorrow to another.

The exhibit, which also includes a very unusual display of miniatures, has been arranged by Miss Helen Johnson, secretary of the museum, under the direction of Mrs. C. Edward Murray of Trenton, N. J., curator general. It will be open to the public and will continue from Thursday to September 17. Regarding it, Mrs. Murray said:

"The exhibit shows some of the dignity and courtliness of our forebears. It is one of a series of special exhibits presented by the D. A. R. Museum designed to interpret American life in early days."

The fans are of many different kinds and materials. Some are very elaborate. Some have interesting histories.

As for the miniatures, these dainty portraits painted on ivory or carved on wax together with silhouettes, were a fad of the eighteenth and early nineteenth centuries. Painters used ivory because it gave the most lifelike skin tones.

Many artists who worked so meticulously on a 2-inch portrait head filled in the time between orders by snipping out profiles with sharp-pointed scissors. Some of these silhouettes are indeed interesting. They show milady's hair-do and her tucker, while those of the men give an idea of the high collars and the ruffled shirt fronts of that period.

Miniatures by Charles Fraser and by Jean Baptiste Isabey, French artist of note, as well as silhouettes by James Peale and William Bache, are among the articles exhibited.

Make Staying At Home A Pleasure

By Elizabeth MacRae Boykin

MAYBE it will be a good thing to look homeward for more of our pleasures during the coming difficult years. Maybe it hasn't been too healthy for the family to get the idea that they had to gad off in the car to the next town or to the next State for their fun. Certainly we're all going to be staying home and spending much of what we have to spend on our homes, since home furnishings are about the last category of big goods left to the consumer to buy, what with automobiles, radios and appliances off the market. The situation makes current letters from our readers doubly interesting:

Mrs. Z. G. writes: "What color would you suggest for painting the furniture in a mans room? I can't seem to hit upon a really good masculine combination to go with a wine rug and a blue India print curtains and spread."

Beige Background

Beige is the color that comes to mind first. This would be very interesting with both the rug and the curtains—especially with the beige walls.

• • • •

Mrs. C. F. writes: "I have an extra room which I want to make into a guest room. At present the wide doorway leading into the living room has monks cloth portieres. Whatever I do here will be on view part of the time at least through the living room. I have an old-fashioned iron bed with a high back and footpiece and narrow iron rods. I also have a walnut dresser which is in good condition, but doesn't match the bed. I'd thought of cutting the headpiece of the bed down lower and slip-covering both head and foot with some figured material, using the same pattern for draperies and for a flounce around the bed. Or eliminating the headboard and using the lower footboard for the head. Would you use the same material for portieres or keep the monks cloth? Would these ideas for bed and draperies be practical?"

Congenial Materials

We'd leave the monks cloth portieres, though it might be interesting to line them on the bedroom side with the figured materials you select. Your ideas for slip-covering the bed in the same material as you use for flounce and draperies should be most effective. My only word of warning would be to be sure that the material is congenial with your decorations in the living room.

If the colors are harmonious you might even find it appealing to use the same design for one or more slip covers in the living room or even have the same draperies in both rooms. I would advise against a different patterned material in the living room in any case, though it would be all right to have plain draperies in one room and figured in the other.

Marian Martin Pattern

Chic Matrons' Teatime Dress

PATTERN 9091 may be ordered only in women's sizes 36, 38, 40, 42, 44, 46, 48 and 50. Size 36 requires 3¾ yards 35-inch fabric.

Send 15 cents (plus one cent to cover cost of mailing) for this Marian Martin Pattern. Write plainly size, name, address and style number.

It's patriotic to Sew and Save . . . with the aid of our new Summer Book of Patterns. Just 10 cents for this bookful of smart, practical, fabric-saving designs for work, sports and "dress parade."

Send your order to THE NEW YORK OFFICE OF THE WASHINGTON POST, Pattern Department, 232 W. Eighteenth Street, New York N. Y.

New Fall Trend

Tapered plastron bodice fronts and tapered surplice tops, the lines slanting from shoulder to waistline to give a flattering new line to slim one-piece New York creations are a new fall fashion trend.

Nail Polish Repair

A chip, mended in time saves a lot of nail polish, says Lucille Ball. Lucille loves long, tapering nails, but knows that the longer they are the more easily the polish chips. So she mends the first tiny break with a touch of polish, which saves removing the color and starting all over again. Saves both time and polish.

DROOP'S

STEINWAY AND OTHER PIANOS

Hammond Solovox, Organ and Novachord Pianocrats. Radios. Records.

MUSIC STORE • 1300 G

Make Relaxing Hours More Complete . . .

Plan social functions, business dates or homeaway engagements in this setting of inviting charm.

The Willard Room COCKTAIL LOUNGE

No Cover No Minimum

Entrance 14th St. or Pennsylvania Ave.

WILLARD HOTEL

FATHER'S DAY—JUNE 21

Give father the smile he adores. Be photographed now. Special

4 for $4.95

1 miniature size in memo book, 3 large 8x10 "Opal" Portraits.

Photograph Studio, Downstairs Book Store

Kann's

NEW, LARGER WARDROBE HOLDS YOUR ENTIRE FAMILY'S CLOTHES

E-Z-DO Miracle WARDROBE

helps organize your home

Miracle Value $2.98

Need more closet space? Then use this large attractive E-Z-DO wardrobe to store dresses, coats and overcoats. Wood-frame doors swing open on dowel pivots — can't tear or loosen.

Arch panel-effect design like expensive furniture.

Overlap door edges keep out dust and dirt.

Woodgrain-finish 3-ply Kraftboard can be kept clean with damp cloth.

Regular 49c E-Z-DO Moth Humidor included free of charge.

SIZE: 62" x 28" x 21"—4 inches wider than ordinary wardrobes.

GIANT SIZE: 68" HIGH, WITH HAT SHELF $3.98

E-Z-DO MOTH HUMIDOR

Third Floor

Kann's

Victory STOCKINGS

BY KAYSER

$1.00 (Rayon) and $1.25 (Rayon mixed with Silk)

A VICTORY IN GLAMOUR! Dull-textured fine-seamed high-twist stockings that sheathe your legs with a breathtaking beauty you never thought rayon possessed!

A VICTORY IN WEAR! New "Lastlon" finish and tight twist combine to give the utmost in long wear. Sturdy reinforcements, too, at all points of strain!

A VICTORY IN FIT! New improved construction possesses marvelous elasticity and unusual spring-back qualities. Full-fashioned for smooth, clinging fit from top-to-toe.

A VICTORY IN COLOR! Stunning new Spring beiges and tans to complement all the important costume shades! Available in two weights.

Hosiery Department—Street Floor

Kann's

Erlebacher Washington, D.C.

"Gown salon" clearance

daytime and afternoon dresses at drastic

reductions

$17 $21 $27 $37

Orig. $29.95, $35.00, $49.95, $69.95

We have marked down many of our finest dresses and costumes —originally much higher priced. The new prices represent drastic reductions . . . give you splendid savings. All distinctive and seasonable clothes. Smart for now and for many months ahead. *A group of evening gowns at interesting price reductions.

1210 F ST. N.W.

Whelan's CORSET SHOP 1105 F • NA 8225

Under Her Graduation Frock

A LIFE BRA in white satin

$1.75

For summer proms and parties . . . under your prettiest sheer frocks . . . wear a Life Bra and gain that desired smart appearance. In A-B-C Pockets, sizes 32 to 40. In sleek rayon satin.

Mutual and Equitable Orders Accepted

Mary Haworth's Mail

Coldly Self-Righteous Person Is on Defensive Against Unacknowledged Weakness Within Himself, Says Woman, Apropos of 'Distressed Husband' Case

DEAR MARY HAWORTH: It is on my conscience to add something to the discussion launched by your reply of May 29 to "Distressed Husband." He asks how to atone to his wife for a flirtation he had with his secretary, during his wife's absence from home on an extended trip. Having confessed his "fling," bit by bit, to his wife, she had adopted an unforgiving, disbelieving attitude toward him. She clings to the suspicion that he committed adultery, of which he is innocent. He says their marriage is seriously threatened; and he is "at his wits' end to know what to do."

Two words came to my mind as I read his story. These words were: "trust" and "moderation." It seems to me their marriage is threatened by (1) the wife's not knowing how to trust; and (2) the husband's erstwhile failure to appreciate the value of moderation. The one fault being no worse than the other, both should accept equal responsibility for what happened; and should support each other in mending the harm. What matter which one failed first? The one who was upright should have reached out a steadying hand to the other; provided the fall did not go unnoticed.

I believe all of us would be better if we knew how to be better. None of us is without fault. Even the best of us is not free of the sin of self-righteousness. Remember the parable of the publican and the Pharisee? —the publican bowed by remorse for acknowledged guilt? the Pharisee offering a litany in praise of his own virtues? Which of the two had most favor in the sight of God? When I see a coldly self-righteous person, I see a person on the defensive against some unacknowledged weakness within himself. He is afraid of himself; of his moral vulnerability; and he seeks reassurance by comparing himself favorably with those who have manifestly erred.

So, I believe that the measure of this wife's inability to trust her husband, having learned of his weakness, gives the measure of her self-distrust. What the nature of this self-distrust may be, one cannot say. The woman herself could not know, unless she had retraced every step of her living experience to come upon the truth. It might be an unconscious conviction that she would have behaved even less worthily, if similarly tempted—had she possessed adventurous daring. It might be a hidden "inferiority" feeling—a notion that essentially she is less attractive than most women. It might stem from the uneasy half-realization that she has, in the past, greatly "failed" her husband—though sexually always his "faithful" wife. At any rate, her present severe condemnation of him may be rightly construed as partial self-condemnation.

Thus, I believe with you, Miss Haworth that the suffering the husband's misconduct has visited upon both is an invitation to both to grow in understanding—understanding of the truth about marriage, spiritual laws and the true nature of their hidden selves. They must advance together to the stage of consciousness in which it becomes apparent that the blame for all misfortune lies with all of us. And that is as it should be. For then it must follow that we share in some measure the joy created by "the pure in heart;" and the gladness known to those who mitigate others' misfortunes.

In his book, "The Prophet," Kahlil Gibran has beautifully stated this philosophy as follows:

"Like a procession you walk together toward your god-self.
You are the way and the wayfarers.
When one of you falls down he falls for those behind him, a caution against the stumbling stone.
Aye, and he fall, for those ahead of him, who though faster and surer of foot, yet removed not the stumbling stone.
And this also, though the word lie heavy upon your hearts:
The murdered is not unaccountable for his own murder.
And the robbed is not blameless in being robbed.
The righteous is not innocent of the deeds of the wicked.
And the white-handed is not clean in the doings of the felon.
Yea, the guilty is oftentimes the victim of the injured.
And still more often the condemned is the burden-bearer for the guiltless and unblamed."

The encouraging part of it all is that we are not helpless. We can always hew away at the stone of disunity in our personal relations, even if we haven't the strength (or the understanding) to pick it up bodily and throw it out. N. G. D.

Believes Wronged Wife Should Read Riot Act

DEAR MARY HAWORTH: It was with mounting fury I read your answer of May 29 to "Distressed Husband." Sometimes it seems beyond credence that you yourself could be a woman. Your charitable condonation of his flirtation with his secretary, which you carry to the point of imputing the blame to his wife, is downright revolting. Were I in his wife's shoes, I should hesitate a long time before I forgave a piece of behavior so unnecessary and unjustified.

Why did you not place the blame where the blame belongs? There was nothing in this man's letter to suggest that his wife ever had fallen short of her wifely duties. Yet you berated her in no uncertain terms—referring to her as a "smugly se"-righteous" woman who would, apparently, rather nurse a sense of irreparable injury in the situation, than try to cooperate in healing a wound to the relationship." You advanced the theory that, "through her own faults of omission and commission through the years, she doubtless has been largely instrumental in bringing her present dismay upon herself."

You passed over, as a matter of no consequence, the fact that the husband had fallen into the habit of discussing his wife with his secretary, "in a very unfavorable light." You said, also, that considering the fact that he is a man and his secretary a woman, it was natural that he would, in time, develop "a sentimental fondness for her, in consequence of her consistent attitude of helpful, friendly interest."

Don't you realize that such utterances place the stamp of approval upon philandering husbands; leading them to think it is their wives' duty and spiritual obligation to forgive the lapse? A wife might find it in her heart to forgive a husband's drinking parties in her absence from home; she might also forgive an unpremeditated "petting party" with a secretary; but what she cannot and should not be expected to forgive is her husband's disclosure of her weaknesses to another person. Since when has an office secretary's duties embraced the role of spiritual advisor to her boss? Since when has it become the custom for a married man to "spill the beans" to his secretary, concerning difficulties he may be having with his wife?

I wonder if the philosophy of your reply would have been the same, if the problem had been presented in reverse—if a married man had returned home from a trip to learn, in painful fragments, that his working wife had been entertaining her boss and co-workers in their home, with drinking and petting parties? That she had been going alone with the boss to his apartment? And had been tearfully telling him the story of her unhappy home life? Which of the two would you have castigated then —husband or wife?

Surely the "double standard" of morality went out with hoop-skirts. Today, what is sauce for the goose is sauce for the gander. You say of this wife that "whatever her virtues, and you daresay they are many, of the 'respectable' woman variety, she lacks the great spiritual gift of personal humility." This poor wife has scant need of humility. What she needs is a sizable quantity of iron in her soul—to strengthen her while she stands up to this graceless husband and tells him where to get off!

Always heretofore, Miss Haworth, I have admired your clear thinking and sound judgment; but I find the advice given in this instance entirely unworthy of you. In conclusion—three cheers for any wife who has the courage to express severe moral condemnation of such behavior on the part of her husband. Sincerely, DAILY READER.

LA SALLE DU BOIS
AIR CONDITIONED
1500 M STREET N.W.
REPUBLIC 1234
LUNCHEONS $1 and up
COCKTAIL HOUR 5 to 7
A generous size cocktail from 40c
DINNER served from 6 P. M. $2
Music by Musak
In New York: 36 E. 60th St.

Fade Your Freckles by Using as Directed Mercolized Wax Cream

This Skin Bleach Beautifier contains active ingredients that lighten freckles and bleach a sun-tanned skin. Mercolized Wax Cream flakes off the surface skin in tiny, almost invisible particles, revealing a fairer, fresher more attractive underskin. Start bleaching skin now. Use Mercolized Wax Cream regularly and enjoy new beauty.

Saxolite Astringent tightens loose surface skin. Gives a delightful sense of freshness. Reduces excess surface oil. Dissolve Saxolite Astringent in one-half pint witch hazel and use daily, morning or evening.

Yerkroot Beauty Mask—Try this cooling, soothing and refreshing facial. We believe you will like it.—Adv.

Slimming Dress for Half-Sizes

A good all-around frock for summer is this slimming, coin-dotted dress made on flattering coat lines. Designed for the woman who wears half sizes, its narrow gores in the skirt provide flare and accent vertical lines. The fabric is a featherweight weave containing Eastman crimped acetate rayon. Rosette pockets and flower buttons give a feminine touch. For further information, call NA. 4200, Ex. 529

Clever Touches Enliven Fashion

No matter what the new WPB regulations do to the basic silhouette, clever accessories and trimmings will save fashion from the doldrums.

Royer, noted motion picture designer who predicted the current simplicity in clothes last winter and has been doing something about it since, is a master at dressing up a slim dark dress or suit with original touches.

In Hal Roach's "The McGuerins From Brooklyn," there's a good example of this. For Arline Judge to wear with a black moire suit, Royer designed a hat that's nothing but a huge rosette made of bright green veiling dotted with black chenille.

It's About Time

By Dolores Boland

IT'S ABOUT TIME to improve the appearance of a cheap glass vase. Pour paint into bottom then turn and tilt vase so the inside will be completely coated with paint. Drain out excess and you have an opaque vase of any color you choose.

Berry Combination

Blueberries and red raspberries make a gay dressing for gelatins or frozen or whipped cream desserts.

'Teen-Age Girls Should Guard Beauty by Right Food Habits

By Ida Jean Kain

THE WAY some of you 'teen-age girls eat, you're going to be old and gray at 30. You make a habit of skipping good, wholesome meals and then you fill up on sweets. That is just about the quickest way there is to lose your health—and your looks.

Now, honestly, what do you eat between meals? I asked this question at a girls' school recently and the answers gave me indigestion: Chocolate bars in the morning, strawberry sodas or banana splits in the afternoon, and peanuts and soda pop after dinner!

Maybe that is a slight exaggeration in your case. But I suspect it might hit an average for the 'teens. If it does strike home, all you have to do to be healthier, prettier and normal weight and cut down on your skin troubles is stop eating between meals!

Beauty Food

If you know what's good for you, you will eat your meals and you will make sure you eat all the foods you need. Nobody should have to coax you twice to drink your quart of milk a day. It is your best beauty food. And you will have a glass of fruit juice, along with two or three other fruits; a green, leafy raw vegetable, another green leafy cooked vegetable, a yellow vegetable, and any others your mother serves. There is no such thing as too many vegetables and salads.

You're young and you learn fast, so learn to like whole wheat bread. That is the best kind. And eat your whole grain cereal in the morning. Just to round out the day's protective and beauty foods, have an egg at one meal or another.

If you are too chubby, don't get the idea this list doesn't apply to you. You need the same foods but you can trim down on the calories. Here is the way to do it: Leave off the fat part of the meat, and pass up the gravy. Have only one slice of whole wheat bread and one pat of butter at a meal. Restricting the bread means you are also restricting the Vitamin B—and you need that and plenty of it for good nerves. So have some wheat germ mixed in with your breakfast cereal, or take yeast tablets. That will fix you up with Vitamin B.

Sweets Taboo

From any standpoint, you can get along without pie, cake, cookies and candy. If your skin is forever breaking out, keep away from chocolates, fats and pastries as you would from poison ivy. Instead of these, have fresh fruits for dessert and nothing between meals except fresh fruit and milk.

Make it a hard-and-fast rule to eat a hearty breakfast and an adequate lunch, and never to stuff, even at dinner. Get into the habit of eating regular meals and choosing the foods that make for health and good looks. If you do that you'll never have to worry about your weight.

Shirley Temple Likes Gay Colors

HOLLWYOOD. — No matter what the new WPB restrictions do to fashions, there will never be anything dull about Shirley Temple's personal wardrobe.

For there is no regulation against color, and Shirley's penchant for unusual combinations and distinctive shades will always be a safeguard against the banal and the commonplace in her clothes.

Most girls of Shirley's age like pinks and blues, or navy with white, or red with navy, or one of the accepted 'teen-age colors. But not Shirley.

Her favorite of all colors is a very sophisticated one. Not green or blue, but a combination of both: turquoise. A light-weight suit, which she first bought for Easter and thinks she'll wear forever, is of softest turquoise blue, simply trimmed in self-applique, worn with very grown-up brown accessories.

Shirley loves red, too. But instead of the usual schoolgirl red sweater with navy blue skirt and perhaps a navy coat lined in red, she wears an all-red dress with bottle-green accessories. Or a bright red corduroy coat over a beige wool dress or, again, over a yellow linen suit.

MISS CAMILLE ANDERSON
America's Maid of Cotton of 1942
Coming to
Jelleff's
to star in our Luxable Cotton
Fashion Shows
Tuesday, June 16th
at 3:30 and 8:30 P. M.
at the Willard Hotel
Grand Ballroom
Tickets Free
Obtainable at our Cotton Frock Shop, 5th Floor
Or by mail on request!

THE NEWER Jelleff's 1214 20 F Street

THE NEWER Jelleff's 1214 20 F Street

Join the happy throng of

Seersucker enthusiasts!

Quite the smartest and most practical buy for summer.

—so crisp, so cool, so easy to launder you'll do them yourself and forget the ironing, if you wish!

All gray-and-white woven stripe cotton. All in sizes 12 to 20.

Start off with the suit: jacket and skirt, then team these pieces up with the other separates; you'll love every piece, and want the lot, we think!

Shirts, Shorts, $2.95
Skirts, Jackets, Slacks, Culottes, at $3.95

Let Your Salute to Flag Week Be With War Bonds, War Stamps

Seersucker Tuck-in Shirt $2.95
Seersucker Button-up Jacket $3.95
Town and Country Seersucker Suit Buy these two pieces, jacket and skirt, and you'll have one of the smartest suits, suit-dresses out! ($7.90)
Country Slack Set Buy these two pieces, shirt and slacks, and you'll have a country costume that's tops. ($6.90)
Seersucker Belted Slacks $3.95
Seersucker Pleated Culottes $3.95
Seersucker Skirts $3.95
Seersucker Pleated Shorts $2.95

Every Piece Sanforized
Nice to know these Seersucker separates will shrink not more than one per cent, and something you can only know by seeing, is the grand quality of these particular seersucker separates.

Everything for Summer—Outdoors on our Sun Deck—Seventh Floor

THE NEWER Jelleff's 1214 20 F Street

Annual Summer Sale

$5.95 to $10 Hats

Hundreds of newest Summer hats especially purchased and all at savings for this event! Some few of our regular stock summer hats reduced to $4!

$4

Wanted WHITE hats in abundance at $4.
Wanted BIG-BRIMMED hats in white and colors! $4.
Toyo straws, braids, shantung straws, cocoanut straws, leghorns, felts, rayon ribbon belting—just about every material in the summer hat picture!
Styles for all types and ages, plenty of choice in headsizes up to 23. Come today if you can! Millinery Salon, St. Floor.

Capital Whirl

by Hope Ridings Miller

Summer White House Is 'Just a Cottage,' but Location Is Still a Secret; Debut Planned for Paulina Longworth; Check of Past Weekend Calendar Reveals Allout Record

IT'S "JUST A COTTAGE," but it is to be a summer White House of sorts—that little place the President has been looking for for the past few weeks and at last has found . . . That much, Mrs. Roosevelt divulged at her press conference yesterday. But no more. No more, that is, except that the place is "up the river." Up which river and in which State is still a secret, and probably will remain so. Mrs. Roosevelt did mention, however, that there were quarters near "the cottage" for a staff.

About her own summer plans, the First Lady was more specific. Comings and goings, appointments in town and out, will crowd her calendar from now until her next press conference on Tuesday, June 23.

In the immediate offing, there is, of course, the White House dinner at which King George of Greece will be honor guest tomorrow night. Following the pattern first set for President Prado of Peru, His Majesty will stay overnight at the Executive Mansion and then move across the street, to Blair House, the following day.

Accompanied by Diana Hopkins and her friend, Susan Parker, the First Lady will be off to Hyde Park on Monday. Susan's mother teaches at St. Agnes School, where Diana has been studying, and the two girls are close friends. Mrs. Roosevelt plans to open her summer cottage at Hyde Park and will spend as many weekends there as possible through the torrid season. The business of opening the cottage on Monday will be negotiated swiftly, for the First Lady is due to be in New York in time to preside at the meeting before which Eve Curie will speak.

Longworth Debut on June 19 . . .

Paulina Longworth, who was graduated from the Madeira School last week, will make her bow to society at a dance in Cincinnati on June 19. Accompanied by her mother, Mrs. Nicholas Longworth, she left Washington for Cincinnati yesterday . . . Countess Eleanor Palffy, who is now in New York for a few days, will go from there to Long Island to spend the summer. With her is her daughter, Mrs. Archibald B. Roosevelt, jr., and the latter's young son, Tweed . . . Meanwhile, making plans to move soon from Countess Palffy's Georgetown home—the rent for which was a case for the Rent Control Board to settle some months back—are Flight Lieut. and Mrs. James Holman, who will move to Dayton, Ohio, about June 20 . . . The Holmans will sublease the house until the term of their lease runs out . . . Countess Palffy probably will return to Washington next winter, but her plans as yet are indefinite.

Each week sees the Capital calendar more crowded than the one before . . . but something of a record in an allout round of entertaining was chalked off from Friday evening until midnight Sunday . . . The mammoth reception at which the Venezuelan Ambassador and Senora de Escalante entertained in honor of Dr. C. Parra Perez was equaled in elegance and interest the following day when Mrs. Edward T. Stotesbury—one of the few remaining "great ladies" of our time—feted Philippine President Manuel Quezon . . . I haven't seen more generals under one roof, or rather one terrace, this season . . .

Another Weekend Highlight . . .

Then there was the Olds-Auchincloss wedding on Saturday, finished off with a garden reception—a perfect party if there ever was one . . . Half an hour earlier, the bride-elect welcomed guests to her own wedding, while the prospective bridegroom, Maj. Gen. Robert Olds, stood nearby . . . The ceremony itself was brief and was underway before half the guests knew it . . . Senator Gore gave his daughter in marriage before an improvised altar in front of a mantel that was banked with white peonies . . . "It's the first time daddy ever gave me away," said the lovely Nina after the ceremony.

Friends, crowding in to congratulate the bridegroom, wanted to know where the couple were going on their honeymoon. "We can't go anywhere," wailed Nina. "Bob has a business appointment here tomorrow. The wedding trip will have to wait."

ABOUT THE TOWN: Uruguayan Ambassador Dr. Juan Carlos Blanco wonders if he should turn back at least one of the "X-cards" now belonging to his Embassy staff. "I suppose," he said, somewhat doubtfully, to a member of the State Department, "that we could manage without any X-card at all. What do you think I should do?" He was told, in brief, to hold on to what he has—for the present at least . . . Mrs. Roosevelt makes it a rule to attend private parties only on the rarest occasions, but she never passes up an opportunity to drop in when small Ruth Eleanor Armstrong is to share part of the spotlight. On Sunday afternoon, therefore, at the party given by Mr. and Mrs. Robert B. Armstrong and Miss Lucile Furman for Mrs. Boerge Rohde, former United States Minister to Denmark, Mrs. Roosevelt was one of the earliest arrivals. Ruth Eleanor, who is named after Mrs. Rohde and Mrs. Roosevelt, helped to receive, and so did her twin brother, Robert Furman Armstrong. Mrs. Rohde, the former Ruth Bryan Owen, left Washington yesterday.

Dr. Bloedorn Is Host at Luncheon

The Army and Navy Club was the scene of a luncheon given by Dr. Walter A. Bloedorn, yesterday immediately following the opening of the 118th session of the George Washington University School of Medicine. Dr. Bloedorn is dean of the school.

The guest list included Rear Admiral Ross T. McIntire, Dr. Cloyd H. Marvin, Maj. Gen. Hugh S. Cumming, Rear Admiral Edward R. Stitt, Rear Admiral Charles Bunker, Brig. Gen. L. B. McAffee, Henry P. Erwin, Joshua Evans, jr., Dr. Charles R. Mann, Walter R. Tuckerman, Dr. Gilbert Grosvenor, Dr. Luther H. Reichelderfer, Robert V. Fleming, Dr. Edgar A. Bocock, Dr. George C. Ruhland, Dr. George B. Jenkins, Dr. Huron W. Lawson, Dr. William J. Mallory, Dr. Sterling Ruffin, the Rev. Albert J. McCartney, Dr. James F. Mitchell, Dr. Elmer L. Kayser, Capt. Luther Sheldon, Col. James E. Ash, Dr. Rolla E. Dyer, Dr. Joseph H. Roe, Dr. George B. Roth, Dr. Charles S. Whitte, Dr. Radford Brown and Dr. Errett C. Albritton.

Also, Dr. Robert M. Choisser, Dr. Winfred Overholser, Dr. Leland W. Parr, Dr. Frederick A. Reuter, Dr. Claude M. MacFall, Dr. Thomas C. Thompson, Dr. Daniel B. Moffett, Dr. James W. Watts, Dr. Chester E. Leese, Dr. Ernest A. W. Sheppard, Dr. Frank A. Hornaday, Col. Philip W. Huntington, Dr. Thomas M. Peery, Dr. Paul F. Dickens, Dr. Harry F. Dowling, Dr. Charles R. L. Halley, Dr. John A. Reed, Dr. William W. Sager, Dr. Coursen B. Conklin, Dr. Herbert P. Ramsey and Dr. Magruder MacDonald.

Mrs. McEnerney Gives Luncheon For Mrs. Wade

At a buffet luncheon in her home on Lowell Street, Mrs. Charles H. McEnerney entertained yesterday in honor of popular Mrs. Leigh Wade, who has been widely feted since her recent marriage.

Assisting her mother was Miss Nancy McEnerney and her house guest, Miss Peggy Rush of Memphis, Tenn., and Miss Mary Grace Ryan was also on hand to assist at the buffet table.

The guests included Mrs. George Trible, Mrs. E. L. Hoffman, Senora de Munilla, Mrs. George Allen, Mrs. James Cahill, Mrs. C. C. Windsor, Mrs. Hillery Hoskinson, Mrs. Clarence Grosner, Mrs. Barge Hartz, Mrs. Earl McIntosh, Mrs. William F. O'Donnell, Mrs. William B. Wardrop, Miss Meredith Howard, Mrs. M. Robert Guggenheim, Mrs. Harmer Reeside, Mrs. Harry Daniel, Mrs. Dwight Kendall, Mrs. Mattie Porter, Mrs. McKenzie Davison, Mrs. Michael Sullivan, Mme. Elvina Orlicz-Dreszer, Mrs. William Chapman, Mrs. Eldon King, Mrs. Carl Markham, Mrs. John Shugrue, Mrs. James Hyatt, Mrs. Alva Brewer, Miss Marie McNair and Mrs. Carvel Leary.

J. W. Brown and Bride to Live Here

After a honeymoon in Atlantic City Julian Welford Brown and his bride of Saturday, the former Miss Bernice Amanda Christie, will make their home at the Rhode Island Avenue Gardens.

The Rev. Peter Marshall officiated for the 5 o'clock ceremony in the Lincoln Chapel of the New York Presbyterian Church as the bride was given in marriage by her father, William C. FitzGibbon. She wore pale pink, with lace fashioning the bodice and marquisette the full skirt of the gown, and she carried an old-fashioned bouquet.

Matron of honor was Mrs. Lillian Richardson, and Joyce Regina Sangston, niece of the bride, was flower girl. Chester Fisher was best man, while H. Earl Sangston and Elgar Steinacher ushered. A reception was held at Hays-Adams House after the ceremony. The bride, who is the daughter of Mr. and Mrs. FitzGibbon, attended Ball State Teachers College in Indiana.

Meeting Today in Interest of Benefit

Mme. Prochnik, assisted by Mrs. David A. Robertson and Miss Patricia Prochnik, has called a meeting this afternoon of the dancers who will help at the benefit carnival at Wolf Trap Farm a week from Friday evening, June 19.

Among those invited are Miss Deloise Emmons, Miss Mary Lord Andrews, Mrs. John Conway Hunt, Miss Margaret Gordon, Miss Patricia Baker, Miss Elizabeth Stewart-Richardson, Mrs. Igor Cassini, Miss Elaine Darlington, Miss Betty Houghton, Miss Lydia Langer, Mrs. James O'Grady, Mrs. Eugene Carusi, Mrs. F. Moran McConihe, Miss Muriel Maddux, Miss Eleanor Flood, Miss Marion Norris and Miss Mary Theresa Norris.

The young men who will assist at the dance floor, where Sidney and his orchestra will play, are Judson Bowles, Lieut. James Raider, Ensign Gilbert Maxson, Allan Moulton, Barry Woods, John Potter, Ensign Lloyd Lockridge, jr., James Clark, George Mahoney and Francis Hoge.

Mrs. John Turner To Give Luncheon

Mrs. John Turner of Silver Spring, Md., will entertain at a bridge luncheon today at her apartment in Falkland for Mrs. Richard Pretz of Forest Glen, who will soon leave to make her home in Atlanta, Ga., where Mr. Pretz has been transferred.

Guests will be Mrs. S. S. Turner, sister-in-law of the hostess, who is visiting here from the Panama Canal Zone; Mrs. C. Russell Shetterly, Mrs. Howard R. Cloud, Mrs. Grover Poole, Mrs. Ray G. Bergstrom, Mrs. F. B. Talbott, Mrs. George Wheeler, Mrs. Roy Jacobson and Mrs. Karroll Sallust.

Engagement Announced

Weltz.

MISS JEANNE MARIE CRAIG

whose engagement to Dr. Charles MacStanfill of Tucumcari, N. Mex., is announced by her parents, Col. and Mrs. Howard Arnold Craig. The wedding will take place on June 25 at Walter Reed Memorial Chapel

Washington Girl To Be Bride of New Mexico Man

Col. and Mrs. Howard Arnold Craig announce the engagement of their daughter, Jeanne Marie Craig, to Dr. Charles MacStanfill of Tucumcari, N. Mex.

The bride-elect attended Hood College and the University of Maryland, where she was a member of Kappa Delta sorority.

Dr. MacStanfill is the son of Dr. and Mrs. C. M. MacStanfill of Tucumcari. He attended the University of New Mexico and the University of Southern California and was graduated from the medical school of the latter university. This month he will complete his year of internship at Walter Reed Hospital.

Plans are being made for the wedding to take place June 25 in the Walter Reed Memorial Chapel.

Invitations Out for Bates-Nicholson Rites

Mr. and Mrs. Jesse W. Nicholson have issued invitations to the marriage of their daughter, Dorothy Mildred, to Harrison Bates on Tuesday evening, June 30, at 8 o'clock.

The ceremony will take place in All Saints Episcopal Church, Chevy Chase, Md. Later, there will be a reception at the Nicholson home, 103 Newlands Street.

James W. Reeds On Wedding Trip To New York

Now on a wedding trip to New York are Mr. and Mrs. James William Reed, who were married Saturday evening in the Church of Our Saviour. Mrs. Reed is the former Miss Helen Louise Terry, daughter of Mrs. Harry W. Terry, and Mr. Reed is the son of Mr. and Mrs. Henry Decatur Reed.

The bride was given in marriage by her uncle, Frank Terry, at the 8 o'clock ceremony, at which the Rev. Alvin Lamar Wills officiated. She wore a white mousseline de soie gown under her fingertip veil, which was held in place by a tiara. Her shower bouquet was of white bridal roses.

Miss Ruth Tillman was maid of honor, and bridesmaids were Mrs. Richard E. Green, a sister of the bridegroom, and Miss Katherine Anderson, a cousin of the bride. Allen Freeman was best man and ushers were Richard E. Green, a brother-in-law of the bridegroom, Carmie Jeffries, jr., a cousin of the bridegroom, and William L. Nevitt, cousin of the bride. Following the ceremony, there was a reception in the Parish Hall, after which the couple left on their wedding trip.

Lieut. Morgan and Bride at Home Here

Temporarily residing in Washington while awaiting Army orders are Lieut. Harold M. Morgan, U. S. A. A. F., and Mrs. Morgan, who were married on Tuesday, June 2, in the Washington Methodist Church in Alexandria. The Rev. C. C. Bell officiated at the 6 o'clock ceremony.

The bride is the former Miss Iverna Phelps, daughter of Mr. and Mrs. Verne G. Phelps of Oklahoma City, Okla., and he is the son of Mr. and Mrs. M. G. Morgan, also of Oklahoma City. For her bridal costume the bride wore a street-length gown of turquoise blue with a matching hat and corsage of orchids. Her matron of honor and only attendant was Mrs. Robert I. Carter, sister of the bridegroom, and Mr. Carter was best man.

Mrs. Morgan attended Oklahoma City University and is a member of Kappa Tau Delta, and the bridegroom, who attended the same university, is a member of Alpha Chi Nu fraternity. He is at present on duty with the ferry command of the Army Air Corps.

Mrs. Gray to Visit Here

Mrs. Dorothy Lee Ward, who returned to Washington Sunday evening, following a weekend in New York, will have as her house guest the latter part of this week Mrs. Myron Gray of New York.

'Ring Out the Old, In the New' Is Theme of Australian Fete

By Patricia Grady

"We're sorry to be leaving Washington, but it's nice to be going home," said Mrs. Herbert Vere Evatt yesterday at the party which she and her husband, Dr. Evatt, who has been the acting Australian Minister since Richard Casey went to the Middle East, gave yesterday in the cool-walled legation on Cleveland Avenue.

Purpose of the fete was for the Evatts to introduce the new Minister, Sir Owen Dixon, to a large group of Capital officialdom, and to say adieu to many of the friends they have made in Washington. Dr. Evatt, who is Minister of External Affairs and Attorney-General of Australia, will leave for the West Coast and then for "home" with his wife, "shortly." Pressed for a more definite departure date, Sir Owen Dixon took a diplomatic hand in the proceedings. "It's like waiting for a bus," he explained, "when it comes, you get on it."

Sir Owen, who like Dr. Evatt, is a brilliant lawyer with long experience on the High Court, is expecting his wife to arrive in about three weeks. Showing the same informality that has marked the brief reign of the Evatts at the legation, Sir Owen was never content to stay long in the receiving line, but was constantly dropping out for a chat or strolling through the gathering.

"But that can't be Harry Hopkins—he never goes to parties!" exclaimed one guest as the almost mythical Mr. Hopkins put in an appearance. "He and Dr. Evatt are very good friends," remarked another guest in explaining the social phenomenon.

"Been on vacation since 1 o'clock today," beamed the Chief Justice, Harlan Fiske Stone, to a group around him, as Mrs. Stone chatted with Mrs. Walter Nash, wife of the New Zealand Minister. Mrs. Nash was congratulating Mrs. Stone on her grandchildren, whom she had met when her husband and the Chief Justice were given honorary degrees at Tufts College near Boston not long ago.

The South African Minister and Mrs. Ralph William Close came in wearing evening clothes. Like the other heads of mission of the British Commonwealth of Nations, they were going on to the dinner given by the New Zealand Minister and Mrs. Nash. The Russian Ambassador, Maxim Litvinoff, sauntered through the crowd and took a solitary walk in the garden. Leighton McCarthy, the Canadian Minister, proved himself a good assistant to the hostess, and passed a large sandwich-laden tray through the gathering after offering a tid-bit to his wife.

Sir Clive and Lady Baillieu were there as were the Netherlands Ambassador, Alexander Loudon, Mrs. Henry L. Stimson, and Justice and Mrs. Felix Frankfurter. Constantly surrounded was Miss Alva Baird, daughter of Lord Stonehaven, who was formerly Governor General of Australia, and the Assistant Solicitor General and Mrs. Oscar Cox chatted with Mr. and Mrs. Edwin Dickinson. Mr. Dickinson, who is on leave from the University of California where he is dean of the law school, is here doing a special job for the Department of Justice.

Giving the proper military touch, without which no Washington party is complete these days, were the members of the recently arrived Australian military mission, headed by Lieut. Gen. E. K. Smart. Among the members of the mission were Lieut. Cols. Hicks and Sutton and Capt. Theo Scales. Captain Scales, who boasts three "pips" on his shoulder designating his rank, admitted that in his three weeks here he has frequently had the pleasant sensation of being mistaken for a lieutenant general by Americans who thought his "pips" were stars.

Among the many others in the pleasant 6 to 8 o'clock gathering were the First Secretary of the Legation and Mrs. Alan Watt, Mr. and Mrs. Robert Stewart, Rear Admiral and Mrs. Emory S. Land, Mrs. Pat Leonard, all the members of the legation staff, and dozens of others.

Col., Mrs. Goudeau Give Reception

Old friends and guests from the Washington diplomatic service sets were among the 200 or more at a housewarming Sunday given by Lieut. Col. Lionel Claudius Goudeau, U. S. M. C., and Mrs. Goudeau.

The new home overlooks the Potomac and nearby Washington. Among the many guests were the Minister of Honduras and Senora de Caceras, Lieut. Gen. and Mrs. Thomas Holcomb, Maj. Gen. and Mrs. Seth Williams, Brig. Gen. and Mrs. Robert Denig, Col. and Mrs. A. H. Turnage, Col. and Mrs. C. B. Lober, Col. and Mrs. A. H. Nole, Col. and Mrs. O. P. Smith, Commander and Mrs. Ralph Malone, Dr. and Mrs. Paul Dickens.

Children's Shower New War Project

A Children's Shower and Fashion Show, a new project by which children can help children, will make its debut on the Washington scene on Monday afternoon at 4 o'clock at the home of Mrs. Robert Low Bacon.

The fashion show will feature clothes made by the British War Relief Society for British children and the children who attend are being asked to bring something that can be made over for British children.

Lieut. Baillieu Is Married In England

The news has just been received in Washington by Sir Clive Baillieu and Lady Baillieu of the marriage on Saturday in England of their third son, First Lieut. Edward Latham Baillieu of the Royal Horse Artillery, to Lieut. Betty Taylor, daughter of Mr. and Mrs. Leslie Taylor of Windlesham, Surrey.

The ceremony took place in the Parish Church in Windlesham and the couple are now off on a few days leave before, Lieutenant Baillieu returns to his duties and the bride returns to the Surrey hospital, where she is on duty as a lieutenant in the Red Cross.

Sir Clive Baillieu, who with Lady Baillieu makes his Washington home at the Shoreham, is head of the British Purchasing Commission and is the British member of the United Nations' War Material Board.

They have two other sons in the British Service, their oldest, Lieut. William Latham Baillieu is now in Australia and their second son, Lieut. Robert Latham Baillieu, is now in Libya. Their only daughter, Miss Yvette Bailleau, is now active in war work here, as is Lady Baillieu, though they have both been turned down for canteen work with the American Red Cross because they are not American citizens.

Louise Donald Is Engaged to Ensign Brownlow

Capt. H. Gordon Donald, U. S. N., announces the engagement of his daughter, Miss Louise Moultrie Donald, to Ensign Lloyd M. Brownlow, U. S. N. R., son of Thomas B. Brownlow.

Miss Donald has lived a number of years in Washington during her father's several tours of duty here, but the wedding will take place late in June in St. Louis, Mo., where he is now stationed. The bride-elect is a graduate of St. Mary's in Raleigh, N. C.

Ensign Brownlow, who is in naval aviation, is now stationed at Norfolk, Va., at the naval air station. His home is in Helena, Mont., and he is a graduate of Montana State College, where he was a member of Sigma Chi fraternity.

Mr., Mrs. Connolly At Virginia Beach

Now spending a few days at Virginia Beach are Mr. and Mrs. Maurice James Connolly, jr., whose wedding took place here on Saturday in the Shrine of the Most Blessed Sacrament. The Rev. Charles Gorman officiated at 9:30 a. m., and a wedding breakfast and reception followed at Tilden Gardens. The ceremony took place on the silver wedding anniversary of the bride's parents, Mr. and Mrs. Eugene Fitch Mitchell of Washington.

Given in marriage by her father, the former Miss Barbara Jean Mitchell wore a wedding gown of white lace with a sweetheart neckline, outlined with seed pearls. Her fingertip veil of illusion was held in place by a coronet of seed pearls and she carried a shower bouquet of bride's roses and stephanotis.

Miss Dorothy Althea Mitchell, sister of the bride, was maid of honor, and Richard Donnelly, of New Haven, Conn., a cousin of the bride, was best man. Ushers were Eugene Fitch Mitchell, jr., and Alma Ewing.

Looking Ahead . . .

is sensible. To prolong the beauty of your furs give them the Hariton "summer rest cure."

REMODELING . . . Our Specialty

We restyle furs. Our minor repairs prevent major ones. Our Certified Cold Storage puts new life in pelts. Reasonable rates.

Hariton FUR SHOP

1617 CONN. AVE. NO. 3282

Stetson

White softie calf with laced vamp and medium heel $12.95

1311 F STREET DU BEAM INC. Footwear

Since 1893

PERIOD FURNITURE GIFT ITEMS ELECTRICAL APPLIANCES

Cattlins' INC.

1324 NEW YORK AVE. N.W.

PRESENTING

"OLD MASTER"

ALL-STERLING PATTERN

Even the blades of this lovely new pattern are all-Sterling. See this newest addition to the line of Towle, famous silversmiths. Place Setting, 1 each of the 6 essentials—6 pieces in all—$18.82 (Tax Included).

SILVER CLUBS INVITED

GALT'S

Jewelers for 140 Years

607 13th St. N.W.—DI. 1034

A nationally known women's magazine, after a year of experimentation, issued a report that—

VITAMINS CAN CHANGE GRAY HAIR

88% of the persons tested of both sexes and all age groups had gratifying results. A newly discovered Vitamin B factor known as Pantothenic Acid and Calcium was added to their regular diet. This vitamin product may now be obtained under the trade name of

CAL-PANTOS

With Calcium and Vitamin B1. Guaranteed safe to take

A 3 months supply for complete test, costs only $5.00. For sale only at

THE VITA HEALTH FOOD CO.

610 12th St. N.W. 3040 14th St. N.W.

For Delivery Phone Col. 3080

STARK WHITE

Bird's-Eye Pique

Enlivened with Checks and Stripes

From our selection of cottons. Urban fashions for misses with a crowded summer calendar. Mere magic of accessories can switch them from town to country, and their fondness for soapsuds keeps them "front row" in your wardrobe.

Left. Green and white or brown and white bird's-eye pique stripes in the skirt and trimming of this white jacket dress. Priced, $22.95.

Right. Brown and white or red and white checked gingham dress with a full-length, unlined white pique coat. Revers and cuffs of checked gingham. Priced, $29.95.

Beautiful Clothes, Third Floor

Julius Garfinckel & Co.

F Street at Fourteenth

Nelson B. Bell About the Showshops

British Documentaries To Be Viewed by Press

Anglo-American Film Coordination Planned; Hemingway Preview at Little Tonight; Items of News and Gossip of the Theater

TODAY AT NOON, the Washington office of the British Ministry of Information will have Sidney Bernstein as honor guest at a press screening of four one-reel, English documentary films, in the Warner Brothers projection room in the Earle Theater Building. All will pertain to British production and the war effort.

HELEN HAYES

Mr. Bernstein, recently arrived in this country by clipper, has been film adviser to the British Government's Ministry of Information for the past two years. For the next three months he will be "liaison officer" between Britain's film industry and American Governmental and motion picture interests in Washington, New York and Hollywood. It was he who maneuvered the commercial exhibitions in this country of "Target for Tonight," the film of the R. A. F. in action that stands as by far the most memorable picture of its kind released to date. It is he also who has decided opinions as to the trend film production should take on both sides of the Atlantic from this point out.

In a New York interview shortly after his arrival, Mr. Bernstein cited "Target for Tonight" and other similar English releases as evidence of the change in thought among the British peoples.

"We have suffered and seen a lot," the Motion Picture Herald reports him, "and we will not abide pictures which have no relationship to the war. That is, pictures about the war that have no sense of reality.

"We do not bar 'escape' pictures. Indeed, there is plenty of room for 'escape' films in British theaters . . . But we have also 'grown up,' so to speak. While I would not be impudent enough to advise American film producers, and have not enough knowledge of the scene here, it seems to me, broadly, and speaking only from my own experience in a country three years at war, that you people are undergoing the 'growing up' pains, in the making of films in wartime, which we have already gone through . . . Our studios, like our factories, in a sense of speaking, have turned to war production."

It is to bring about a closer harmony of thought and greater cooperation between the film makers of England and America that Mr. Bernstein is in this country. The films to be shown today, "Listen to Britain," "The Builders" and the others, will give visual expression to what he means. The occasion should be highly informative.

◆◆◆

Patrons of the Warner neighborhood theaters, encountering more new faces about their favorite picture houses, deserve to know why. Further shifts in managerial assignments have been made. LeRoy Sherman, long manager of the Savoy Theater—now undergoing an extensive face-lifting out on upper Fourteenth Street—having resigned, Ernest Wells has moved crosstown from the Apollo to take his place, thereby setting the ball rolling again, as follows: William Rudden, from the Home Theater to the Apollo, as manager; John J. Marcon, from assistant manager of the Earle to manager of the Home; Alex Kalabokes, from Earle office to assistant managership, and Bert Hamm, from the Earle service staff to clerk in the office.

Juniors Tootle in Concerts

Loew's Cadet Band, under the conductorship of Raymond S. Hart, will give a series of Saturday morning concerts sponsored by the Department of Recreation, District of Columbia Playgrounds. Last Saturday the band, composed of 100 young Washingtonians, played at the Palisades Playground. The playground schedule for the remainder of the summer includes Montrose Park, June 20; Chevy Chase, July 11; Garfield, July 25; Rosedale, August 8, and Hoover, August 22. We'd been wondering whatever had become of this talented group of youngsters. Or is it merely that we don't get around enough?

◆◆◆

It may be craning the neck pretty far into the future—and that despite the rubber shortage—but one of the outstanding moonlight cruises of the Wilson Line's S. S. Mount Vernon would seem to be the one being whipped into shape for the Monday night of August 31. On that date, National Defense Post No. 9 of the N. A. R., will entertain some 1400 service men—soldiers, sailors and marines—on a breezy junket down the Potomac. Post Comdr. Lamar E. Chamberlain has assumed personal charge of the arrangements.

◆◆◆

Preliminary to its regular run, beginning tomorrow morning, Ernest Hemingway's "A Farewell to Arms," costarring Gary Cooper and Helen Hayes, will be presented at a special preview tonight at 10 o'clock, in the Little Theater. First time ever shown in Washington unaccompanied by protests from the Italian Embassy!

It-Certainly-Is-Nice-to-Relax Note

With the National closed, if we'd had some gas and tires, we could have spent a nice weekend at Atlantic City—if we had a car!

Not the Paragon of the Title!

INEZ COOPER

most emphatically not the angelic young person presumably impersonated by Jeanette MacDonald, but a pretty gaudy decoration of "I Married an Angel," nevertheless. This, of course, would be in the Metro-Goldwyn-Mayer picturization of the musical stage success, coming to Loew's Capitol on Thursday, with Nelson Eddy costarred

LEONARD LYONS

Loose-Leaf Notebook

New York, June 8.

Mr. Nathan Portnoff, the organist who was assigned by Meyer Davis to work at White Sulphur Springs—during the internment of the Axis diplomats there—became the favorite of the diplomats' children. They gathered around him every day, and he taught them the songs of Stephen Foster and Victor Herbert. When the children of the Nazi officials left, they presented him with a basket of fruit, and a card: "To our dear Mr. Portnoff" . . . The youngsters then departed with their parents, and boarded the Drottningholm. And on board that ship, Dieder Tannenburg, whose father was the First Secretary at the Nazi Embassy, entertained the Axis passengers by singing a song Portnoff had taught him—"Deep in the Heart of Texas."

SHIRLEY TEMPLE

◆◆◆

The President may sign his order consolidating all the Government information bureaus before he appoints the man who will head the merged units. And Elmer Davis still is in the running for that post . . . Ludwig Bemelmans, the writer-artist, now is working for the Government . . . Vincent Sheean, the author-lecturer and foreign correspondent, has been commissioned as a captain in the Air Corps. He's now studying at an Air Corps camp in Florida . . . Now that Rumania and America are officially at war, Charles Davila, who opposes King Carol, is expected to be named head of the Rumanian government in exile. Davila is a former Rumanian minister to this country.

◆◆◆

Rudy Vallee wrote to Katherine Brush, after reading one-fourth of her new book, "A Boy From Maine," and assured her that he was flattered at being the inspiration for such a vehicle. "Read the rest of it," the author advised, "because you're not" . . . Luba Malina, the Russian singer, leaves for Hollywood to be screen-tested by Goldwyn for the Bob Hope picture . . . Producer Eddie Small has spent much money publicizing the fact that Shirley Temple now is a young lady, and receives a kiss from a boy friend, in "Miss Annie Rooney." Small therefore was startled when Shirley appeared on the set, carrying a doll. "What's the idea?" he gasped. "Don't worry," she explained. "It's just that I'm finishing my senior Red Cross bandaging course."

◆◆◆

At the Stage Door Canteen last week, Brock Pemberton noticed two youngsters, both under 15, who had sneaked in. They refused to leave, and Pemberton started to pursue them. The youngsters darted in and out of the aisles, with Pemberton running after them . . . "Oh, stop that," Mrs. Pemberton told her husband . . . "I won't," panted the producer. "It's the longest run I've had this season."

◆◆◆

When the movie, "Friendly Enemies," is released, Charles Winninger—Cap'n Andy of "Show Boat"—will be shown in the role of a German comic, converted to Americanism by another German. In the Broadway production of "Friendly Enemies," 25 years ago, Winninger played the role of that other German.

HEDDA HOPPER

Walter Didn't 'Live His Part'!

Hollywood, Calif., June 8.—When Walter Brennan completed his role as a sports writer in "The Pride of the Yankees" and went on vacation to his ranch near Joseph, Oreg., the editor of the small town weekly newspaper insisted that Walter cover the baseball game for the paper. Brennan pleaded ignorance of sports writing, but the editor said if he could do it in a movie, he could do it in real life. "When the edition is off the press," Walter wrote to Gary Cooper, "I'll mail you the worst account of a baseball game that's ever been written. I'm sure I've got everything wrong—even the final score!"

WALTER BRENNAN

◆◆◆

On "The Black Swan" set, George Sanders and Tyrone Power are doing a return engagement of that terrific fight they staged in "Son of Fury," and, as usual, George gets the worst of it. When I asked whether he wasn't tired of always losing, he just laughed. "Some day," he said, "some one's going to make a picture showing a little guy jumping a big one and getting the daylights beat out of him—and one of the dearest traditions of our dramah will be shattered!"

Incidentally, when George refused to interview a newswoman on the Twentieth Century lot because he had no dressing room in which to receive her, he was told if he'd quit speaking disrespectfully to studio executives he'd get one. "Oh, in that case, skip it," said George, I'll just dress in the alley."

◆◆◆

When Errol Flynn goes into the fight sequence of "Gentleman Jim" at Warners, he'll wear the same boxing gloves with which Gentleman Jim Corbett whipped John L. Sullivan for the world's championship in 1892. They're lent to Errol by Joe E. Brown—part of his famous sports collection.

Startling sight, even if it was only make-believe—a huge Nazi flag draped half way down the front office building at Twentieth, for a scene in "Berlin Correspondent."

◆◆◆

Olivia De Havilland, who'll be teamed with Ingrid Bergman in "She Walks in Beauty," is in Detroit selling war bonds.

◆◆◆

Arline Judge to Las Vegas for a rest, then into "Commandos," with Paul Muni. Johnnie Farrow directing.

◆◆◆

Nan Wynne has been dating the local jeweler's son in York, Pa., where she's been visiting her parents.

◆◆◆

While Bart MacLane read his paper, his wife remarked, "I saw the most adorable hat in a shop today." Without looking up, Bart said, "Let's see how you look in it!"

LOUELLA O. PARSONS

Gold in 'White Cliffs'!

Hollywood, June 8 (INS).—Clarence Brown has just written a check that will buy plenty of victory bonds for Ronald Colman for the movie rights to "The White Cliffs of Dover." Over a year ago Ronnie bought the rights to Alice Duer Miller's famous poem, with the announcement he would produce it. Meantime, the poem was set to music and the sentimental melody has sold more copies than any war song since "Roses of Piccardy."

RONALD COLMAN

Speaking of copies sold, Miss Miller's poem has had the phenomenal sale of 350,000 in booklet form, which guarantees a ready-made audience in advance. So far, Clarence has no cast for "The White Cliffs of Dover" and he isn't saying which company will release it. So just pretend I didn't say a word to the effect that it will probably be United Artists.

◆◆◆

Robert Cummings, and not Fred MacMurray, will be the hero in "Princess O'Rourke," the movie that brings Olivia de Havilland back into the Warner fold again with love and kisses. Olivia likes this script and decided months ago it was right for her—but then some sort of an Alphonse-and-Gaston argument cropped up between her and the studio. Hal Wallis had arranged a trade with Paramount in which Warners were to get Fred MacMurray for this movie in exchange for Ann Sheridan in "Texas Guinan." New Annie won't do "Texas," and Fred, who won't finish "No Time for Love" in time, is also out. Bob Cummings, who made "Kings Row" on the Warner lot, will play a return engagement (borrowed, of course, from Universal,) and everybody is happy.

◆◆◆

The "Andy Hardy" series brought fame to Judy Garland, Lana Turner, Ann Rutherford, Kathryn Grayson and Donna Reed. Now there is a lot of cheering for Esther Williams, swimming champion and the next gal in Andy's life. Esther's scenes with Mickey Rooney in "Andy's Last Fling" take place under water. Maybe some of you have seen Esther, who was in Billy Rose's Acquacade and won the women's championship for free-style swimming. M-G-M thought well enough of her to have her test made with Clark Gable.

Film Timetable

Earle—"In This Our Life," 11 a. m. 1:45, 4:30, 7:20 and 10:05 p. m. Stage shows at 1, 3:50, 6:35 and 9:25 p. m.

Capitol—"Twin Beds," 11 a. m., 1:45 4:35, 7:25 and 10:15 p. m. Stage shows at 12:55, 3:50, 6:40 and 9:30 p. m.

RKO-Keith's—"Syncopation," at 11:15 a. m., 1:20, 3:25, 5:30, 7:35 and 9:45 p. m. March of Time, "India at War," at 1, 3:05, 5:10, 7:15 and 9:20 p. m.

Palace—"My Gal Sal," at 11:20 a. m., 1:50, 4:25, 7 and 9:35 p. m.

Metropolitan—"Reap the Wild Wind," at 11:30 a. m., 2, 4:35, 7:10 and 9:40 p. m.

Columbia—"Rio Rita," at 10:45 a. m., 1, 3:15, 5:30, 7:45 and 10 p. m.

Pix—"Valley of the Sun," at 2, 4:10, 5:50 and 10 p. m.

Little—"Warsaw Concerto," at 11 a. m., 12:50, 3:40, 4:40, 6:45 and 8:50 p. m. "Farewell to Arms," at 10:10 p. m.

Trans-Lux—Newsreels and shorts, 10:15 and 11:30 a. m., 12:45, 2, 2:15, 4:30, 5:45, 7, 8:15, 9:30 and 10:45 p. m.

Ambassador—"In This Our Life," at 1:25, 3:25, 5:25, 7:25 and 9:30 p. m.

Open Air—"Keep 'Em Flying," at 8:45 and 11:45 p. m. "Small Town Deb," at 10:05 p. m.

AMUSEMENTS

NATIONAL SYMPHONY ORCHESTRA'S
SUNSET SYMPHONIES
On the Potomac—At the Water Gate
GALA OPENING, SUN., JUNE 14
United Nations' Night
HANS KINDLER, Conductor
Reserved Seats: Sun. & Fri. Series (6 concerts each)—$5.50, $7.50; Wed. Series (5 concerts)—$4.40, $6. Unreserved Seats: Strip of 5 tickets—Roadway, $2.75; Steps, $1.75. Single Seats: 50c, 75c, $1.10, $1.50. SYMPHONY BOX OFFICE, Kitt's, 1330 G St. N.W. NA. 7333
Open Daily 9:30 a.m. till 6:00 p.m.

AMUSEMENTS

PIX

AMUSEMENTS

IT'S FUN EVERY DAY FROM NOON TILL 12 MIDNITE AT
THE ADMISSION
GLEN ECHO AMUSEMENT PARK
From 1 P.M. Till Midnite
SWIMMING POOL
OPEN 9:30 A.M. TO 11:30 P.M.
DANCING 9 TO MIDNITE

AMUSEMENTS

Washington's Newest Theatre
TRANS-LUX
LATEST WAR PICTORIALS
LIBYAN BATTLE SCENES
Tank Fliers in China
Grand Casino Opened; War Fronts
KALTENBORN—McCRARY
March of Time's "India in Crisis"
Alaska Travelog; Donald Duck
ADMISSION 25c TAX 2c
Special—Middle Show Sat.

AMUSEMENTS

LOEW'S . . . YOUR HEADQUARTERS FOR WAR BONDS AND STAMPS

CAPITOL
LAST 2 DAYS
DOORS OPEN 10:45
GEORGE BRENT
JOAN BENNETT
"TWIN BEDS"
Stage
CONNEE BOSWELL
RHYTHM ROCKETS
THURSDAY
Jeanette MacDONALD
NELSON EDDY
in M. G. M.'s Musical
"I MARRIED AN ANGEL"
Stage
JOHN BUCKMASTER
SIMS & BAILEY

LOEW'S
THE PAISANOS ARE COMING!

PALACE
Last 2 Days • Doors Open 10:45
RITA HAYWORTH
in Technicolor in
"MY GAL SAL"
THURSDAY
Spencer TRACY • Rody LAMARR
JOHN GARFIELD in M.G.M.'s
"TORTILLA FLAT"

COLUMBIA
Last 2 Days Doors Open 11 A. M.
ABBOTT & COSTELLO
"RIO RITA"
THURSDAY
Red SKELTON • Eleanor POWELL
"SHIP AHOY"

Meet...
THE GAY PAISANOS OF
John Steinbeck's
"TORTILLA FLAT"

SPENCER TRACY *as Pilon*
. . . Happy-go-lucky leader of the carefree Paisanos who look to him for guidance whenever wine, food or pleasant company is needed!

HEDY LAMARR *as Sweets*
. . . "She's a Portugee girl. They're no good. They all want to get married"

JOHN GARFIELD *as Danny*
. . . Sweets wouldn't marry him until he went to work—and he didn't want to get married *that* bad!

FRANK MORGAN *as the Pirate*
. . . Once he saw a vision. And always he had his friends the dogs for companions!

and
Akim TAMIROFF • John QUALEN • Allen JENKINS
"Pablo" "Jose" "Portagee"

Loew's PALACE Thurs.

The lyrical Rodgers and Hart melodies are a treat for the ears!

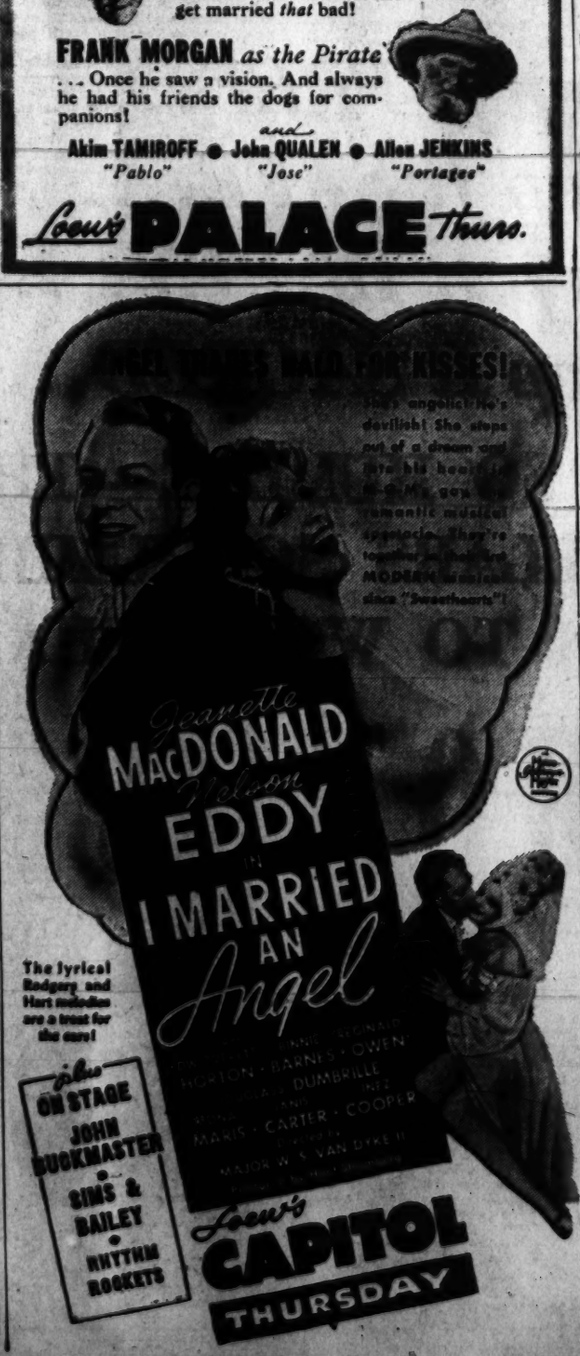

also ON STAGE
JOHN BUCKMASTER
SIMS & BAILEY
RHYTHM ROCKETS

Loew's CAPITOL
THURSDAY

LAST DAY with LAST SHOWING at 8:30 tonight
"Warsaw Concerto"
TO BE FOLLOWED BY THE ADVANCE SHOWING OF
Helen HAYES
Gary COOPER
in
ERNEST HEMINGWAY'S
"A FAREWELL TO ARMS"
AT NO ADDITIONAL CHARGE!
COOLED Little 9th F

Nita Naldi is out of Billy Rose's Diamond Horseshoe for the most amazing reason.

AMUSEMENTS

Warner Bros.
Doors Open Today 10:30 a.m.
EARLE
BETTE DAVIS • OLIVIA de HAVILLAND
Geo. BRENT • Dennis MORGAN
in Warner Bro's. newest success
'In This Our Life'
plus GALA STAGE SHOW
"IN THIS OUR LIFE"—Also Today at Baltimore
METROPOLITAN
Doors Open Today 10:30 a.m.
CECIL B. DeMILLE'S
'REAP the WILD WIND'
in TECHNICOLOR
3rd Week Downtown
PRICES for this ENGAGEMENT ONLY
Opening to 5:30 p.m.: - 40c (Incl. tax)
5:30 p.m. to closing: 55c (Incl. tax)

AMUSEMENTS

RKO KEITH'S
FIFTEENTH at G.
NOW . . . Featuring the
ALL-AMERICAN DANCE BAND
SYNCOPATION
with
ADOLPHE MENJOU
JACKIE COOPER
BONITA GRANVILLE
and
CHARLIE BARNET • BENNY GOODMAN
HARRY JAMES • JACK JENNY
DEBE KROPA • ALVINO REY
JOE VENUTI
Added . . .
MARCH OF TIME "India at War"
Walt Disney's "Village Smithy"
Coming . . .
Charlie Chaplin in "The Gold Rush"

Columnist goes out on limb
LOUIS SOBOL *hails*
M-G-M's
Mrs. Miniver
as one of the 10 best pictures, along with,
BIG PARADE
THE INFORMER
GOODBYE, MR. CHIPS
HERE COMES MR. JORDAN
WUTHERING HEIGHTS
SNOW WHITE
HOW GREEN WAS MY VALLEY
BIRTH OF A NATION
CABIRIA
See
Mrs. Miniver
Coming Soon!

Today's NEIGHBORHOOD MOVIES

Buy War Bonds and Stamps

All Times Schedules Given in Warner Bros. Ads Indicate Time Feature Is Presented.

Theaters Having Matinees.

AMBASSADOR 16th & Col. Rd. COL. 5500 1 P.M.
Bette Davis, Olivia De Havilland, George Brent, Dennis Morgan in "In This Our Life." at 1:25, 3:25, 5:25, 7:25, 9:30.

BEVERLY 18th and M Sts. N.W. LI. 2200. Mat. 1 P.M.
Ann Sheridan, Robert Cummings, Ronald Reagan, Betty Field in "Kings Row," at 2:36, 4:15, 6:55, 9:35. Lieut. James Stewart in "Winning Your Wings" featurette.

CALVERT 2236 Wisc. Ave. N.W. WO. 2345. Mat. 1 P.M.
Ann Sheridan, Robert Cummings, Ronald Reagan, Betty Field in "Kings Row," at 2:36, 4:15, 6:55, 9:35. Lieut. James Stewart in "Winning Your Wings," featurette.

CENTRAL 425 9th St. N.W. ME. 2345. Open 9:45
Bert Lahr, June Havoc, Buddy Rosen in "Shut Your Worries Away," at 10:00, 12:40, 3:20, 6:00, 8:40. Richard Arlen, Jean Parker in "Torpedo Boat," at 11:10, 1:50, 4:30, 7:10, 9:50.

KENNEDY Kennedy Nr. 4th N.W. RA. 6000. Mat. 1 P.M.
Betty Grable, Victor Mature in "Song of the Islands," at 1:45, 3:40, 5:40, 7:40, 9:45. March of Time, Disney Cartoon.

PENN Pa. Ave. at 7th S.E. FR. 8300. Mat. 1 P.M.
Ann Sheridan, Robert Cummings, Ronald Reagan, Betty Field in "Kings Row," at 2:36, 4:15, 6:55, 9:40. Lieut. James Stewart in "Winning Your Wings," featurette.

SHERIDAN Ga. & Sheridan N.W. RA. 2400. Mat. 1 P.M.
John Payne, Maureen O'Hara, Randolph Scott in "To the Shores of Tripoli," 1:30, 3:30, 7:30, 9:30.

SILVER Ga. Ave. & Colesville Pike SH. 4800. Mat. 1 P.M.
John Payne, Maureen O'Hara, Randolph Scott in "To the Shores of Tripoli," at 2:36, 3:36, 5:36, 7:30, 9:36. Disney cartoon.

TIVOLI 14th & Park Rd. N.W. Col. 1366. Mat. 1 P.M.
Ann Sheridan, Robert Cummings, Ronald Reagan, Betty Field in "Kings Row," at 1:36, 4:15, 6:55, 9:40. Lieut. James Stewart in "Winning Your Wings," featurette.

UPTOWN Conn. & Newark N.W. WO. 5400. Mat. 1 P.M.
Leslie Howard in "Mr. V," at 1:00, 3:00, 5:15, 7:25, 9:35. March of Time.

Theaters Having Eve. Performances

APOLLO 624 H St. N.E. FR. 5300
Betty Grable, Victor Mature in "Song of the Islands," at 6:15, 8:10, 9:55. March of Time.

AVALON 5612 Conn. Ave. N.W. WO. 7400.
John Payne, Maureen O'Hara, Randolph Scott in "To the Shores of Tripoli," at 6:15, 8:00, 9:45. Disney Cartoon.

AVE. GRAND 668 Pa. Ave. S.E. LI. 2464.
Carole Lombard, Jack Benny in "To Be or Not to Be," at 7:30, 9:30. March of Time.

COLONY 4922 Ga. Ave. N.W. GE. 6200.
Mickey Rooney, Lewis Stone in "Courtship of Andy Hardy," at 5:45, 7:45, 9:55.

HOME 1230 C St. N.E. TR. 5188.
East Side Kids, Tom Brown in "Let's Get Tough," at 6:15, 8:35. Bob Hope, Vera Zorina, Victor Moore in "Louisiana Purchase" (in technicolor), at 7:15, 9:35.

SAVOY 3030 14th St. N.W. CO. 4946.
Richard Arlen, Jean Parker in "Tornado Boat," at 6:15, 8:00, 9:45. Pete Smith novelty.

SECO 8244 Ga. Ave., Silver Spring SH. 3540. Parking Space
Bette Davis, Ann Sheridan, Monty Woolley in "The Man Who Came to Dinner," at 6:35, 9:30. Lyle Talbot, Marie Wilson in "She's in the Army," at 8:30.

TAKOMA 4th & Butternut Sts. GE. 4312. Parking Space
Joel McCrea, Veronica Lake in "Sullivan's Travels," at 6:15, 8:05, 9:55. Disney Cartoon.

YORK Ga. Ave. & Quebec Pl. N.W. RA. 1400.
Dorothy Lamour, William Holden, Eddie Bracken in "The Fleet's In," at 6:00, 7:50, 9:40.

BETHESDA 7101 Wisconsin Ave. Bethesda, Md. WI. 2323 or BE. 9622. Free Parking
Double Feature.
Henry Fonda, Olivia de Havilland, "The Male Animal." William Holden, Ellen Drew, "The Remarkable Andrew."

ARLINGTON-FALLS CHURCH, VA. (Information Phone OXford 1130-F, or 1352)

HYATTSVILLE Hyattsville, Md. Wash.-Ball. Blvd. WA. 9776, Hyatts. 9222. Free Parking
Preston Foster, Lynn Bari, "Secret Agent of Japan," at 6:15, 7:55, 9:45.

CIRCLE 2105 Pa. Ave. N.W. RE. 6180
Matinee 1 P. M. Continuous
John Payne, Maureen O'Hara, Randolph Scott in "To the Shores of Tripoli." Feature at 1:30, 3:30, 5:30, 7:30, 9:35. Cartoon.

CONGRESS 3951 Nichols Ave. S.E. TR. 5700.
Joel McCrea, Veronica Lake in "SULLIVAN'S TRAVELS."

FAIRLAWN 1349 Good Hope Rd. S.E. Lincoln 9191.
Victor McLaglen and Edmund Lowe, "CALL OUT THE MARINES."

GREENBELT Adults 25c Free Parking
Double feature—J. Garfield, "Dangerously They Live," and J. Blondell, "Three Girls About Town," 7 and 8:30.

HIGHLAND 2533 Pa. Ave. S.E. AT. 7311.
John Payne, Maureen O'Hara, Randolph Scott in "To the Shores of Tripoli," in technicolor, at 6:15, 8:00, 9:45. Also News and Disney Cartoon. Coming Wed. and Thur., "Gone With the Wind."

HISER 6970 Wisc. Ave., Bethesda, Md. WI. 4848, BRadley 6166
Open 6:45, Show at 7 P. M.
Norma Shearer, Melvyn Douglas in Noel Coward's comedy, "We Were Dancing."

LIDO 3237 M Street N.W.
Double Feature Program
Always a big show. Paul Muni, George Raft in "Scarface," world's greatest thriller. Also Richard Allen in "Forced Landing."

REED Phone ALex. 2445. Parking Space Available for Patrons.
Robert Cummings, Priscilla Lane, "SABOTEUR."

RICHMOND Ft. ALex. 925.
Mat. Daily at 1:30.
Brian Donlevy, Miriam Hopkins in "GENTLEMEN AFTER DARK."

STATE Ample Free Parking
7 and 9
"THE REMARKABLE ANDREW."
William Holden, Ellen Drew.

LEE A Treat for the Entire Family
7 and 9.
"MALE ANIMAL."
Henry Fonda, Olivia de Havilland.

WILSON 1730 Wilson Blvd.
7 and 9 Phone OX. 1440
"KINGS ROW."
Ann Sheridan, Robert Cummings.

ASHTON 3166 Wilson Blvd.
"ROXIE HART."
Ginger Rogers, George Montgomery.

BUCKINGHAM Glebe-Parsh. Dr. Phone OX. 0444.
"ALL THAT MONEY CAN BUY."
Edward Arnold, Ann Shirley.

ARLINGTON Cor. Fllx & N. Fllx. Serv. St. OX. 1060
"WE WERE DANCING."
Norma Shearer, Melvyn Douglas.

WARNER BROS. THEATERS
For Additional Information Please Theaters Direct

AVE. GRAND 668 Pa. Ave. S.E. LI. 2464.
Carole Lombard, Jack Benny in "To Be or Not to Be," at 7:30, 9:30. March of Time.

COLONY 4922 Ga. Ave. N.W. GE. 6200.
Mickey Rooney, Lewis Stone in "Courtship of Andy Hardy," at 5:45, 7:45, 9:55.

HOME 1230 C St. N.E. TR. 5188.
East Side Kids, Tom Brown in "Let's Get Tough," at 6:15, 8:35. Bob Hope, Vera Zorina, Victor Moore in "Louisiana Purchase" (in technicolor), at 7:15, 9:35.

SAVOY 3030 14th St. N.W. CO. 4946.
Richard Arlen, Jean Parker in "Tornado Boat," at 6:15, 8:00, 9:45. Pete Smith novelty.

VILLAGE 1307 Rhode Isl. Ave. N.E. Phone Mich. 9397.
John Payne, Maureen O'Hara, "TO THE SHORES OF TRIPOLI."

NEWTON 12th & Newton Sts. N.E. Phone Mich. 1538.
"ALL THAT MONEY CAN BUY."
Anne Shirley, Walter Huston.

JESSE 12th nr. Rhode Isl. Ave. N.E. Phone DUpont 9261.
Double Feature.
"The Man in Her Life," Loretta Young, Conrad Veidt; "Torpedo Boat," Richard Arlen, Phillip Terry.

SYLVAN First and R. I. Ave. N.W. Phone NOrth 9000.
Double Feature.
"To Be or Not to Be," Carole Lombard, Jack Benny. "This Was Paris," Alan Dvorak, Ben Lyon.

APEX 49th St. and Mass. Ave. N.W. Phone WOodley 2626.
"To the Shores of Tripoli," with John Payne, Maureen O'Hara. Doors open at 6:15 p. m. Feature at 6:54, 8:44, 10:34.

ATLAS 1331 H St. N.E. AT. 2300
Shows Cont., 1-11 p.m.
"Roxie Hart" with Ginger Rogers, Adolphe Menjou. Also on same program, "The Road to Happiness," John Boles, Mona Barrie.

PRINCESS 1119 H St. N.E. TR. 9300
Shows Cont. 1 to 11.
"Ball of Fire," with Gary Cooper, Barbara Stanwyck. Also on same program, "Rhythm On the River," with Bing Crosby, Mary Martin, Basil Rathbone.

SENATOR Minn. Ave. at Benning Rd. N.E. TR. 1200
"Gone With the Wind," with Clark Gable, Vivien Leigh. Doors open at 12 noon. Features at 12:30, 4:30, 8:30.

John Howard Payne

Born 151 years ago today (June 9th)

Schoolmaster, actor, playwright, editor, diplomat, but best known for his composition of the famous song:

"Home, Sweet Home"

HOME IS WHAT WE'RE FIGHTING FOR...

...NOT for Power; NOT for Glory; NOT for Plunder...

BUT, for the preservation of our American way of Life. And, what better expresses our ideals than the things we teach our children, at our own fireside. Whether it's a cottage or a mansion, we Americans are striving for the same thing . . . to preserve our HOME . . .

To Keep It FREE....
To Keep It SAFE....
To Keep It HAPPY....
To Keep It SACRED....

"BE IT EVER SO HUMBLE—THERE'S NO PLACE LIKE HOME"
BE YOUR DOLLARS SO HUMBLE, THERE'S NO BETTER WAY TO PUT THEM TO WORK THAN TO INVEST IN...

WAR BONDS AND STAMPS

Invest in War Bonds and Stamps Voluntarily. This is the American Way . . . On Sale at Lansburgh's New Bond Booth, Street Floor

Lansburgh's
82nd YEAR
7th, 8th and E Sts. NAtional 9800

The Washington Post

****X TUESDAY, JUNE 9, 1942 17

The Federal Diary

By Jerry Kluttz

Post Office Dept. to Offer Overtime Pay Solution

The Postoffice Department will break the deadlock over the bonus and overtime pay raise plans by suggesting amendments to the Administration's overtime bill that would provide benefits for all postal employes. Hearings will be resumed today . . . Insiders predict that the War Production Board's iron and steel appeals unit, which was transferred to New York City recently, will be brought back here . . . Two hundred employes of the construction division are slated to be transferred to New York this weekend but many believe this unit also will eventually be brought back here.

The President's 1943 budget recommendations for WPB, which were sent to Congress yesterday, provide for a doubling of the WPB staff. The war agency now has nearly 12,000 employes here. It will have about 25,000 here in another year. Space is now the toughest problem facing WPB. It has a 300,000-foot deficiency now and this will grow to 600,000—room for 6000 employes—by January 1 even after it gets temporary buildings.

Other war agencies than WPB are pressing for space. Plans to decentralize WPB and other new war agencies have been abandoned. That means just one thing—more old-line agencies will be forced to decentralize. The Budget Bureau has been working on decentralization plans for months and all or parts of a dozen agencies are slated for transfers. The bureau has postponed the unpleasant task of ordering agencies out until the facts have been checked and rechecked. Civil Service officials estimate that 50,000 new employes must be brought here in the 1943 fiscal year and everyone knows that plenty of changes must be made in order to fit these people into the city.

It is clear now that the Budget Bureau does not intend to allow old-line agencies to continue to expand here. General Accounting Office, for example, plans to hire several thousand additional employes but it is a good bet that GAO will be forced to decentralize its activities. Internal Revenue, Civil Service, National Housing Agency, Federal Housing among others will be forced to keep down their Washington staffs and possibly send some unit here to the field.

Representative Robert Ramspeck, the new Democratic whip in the House, will continue to be chairman of the important House Civil Service Committee. A better whip couldn't have been selected. . . . Robert Brady, the Office of Price Administration official who has been accused of Communist activities, will soon resign to return to his school teaching job . . . Office of Civilian Defense has appointed Frances Humphrey as employe services counsellor. Miss Humphrey will be a "big sister" to new OCD employes. . . . WPB is paying all its new employes on time now.

A patriotic gamble is staged every payday among the thousands of men working on the huge War Department building. Last week more than $2000 in war bonds were raffled off. The original idea was to sell 750 tickets at $1 each and to raffle off a $1000 bond. Business was too good and now the promoters, union representatives, are selling an average of 2000 tickets each week. Incidentally, the workers have purchased thousands of dollars' worth of war bonds. The $100,000 quota was passed two weeks ago and now the quota is $150,00.

Anticipating a fight on the House floor over the Board of Legal Examiners and Herbert Wechler, its executive director, Representative Houston of Kansas, brought out that Wechler wrote the Government's brief that led to the conviction of Earl Browder. Houston also brought out that Wechler had volunteered to step out if there was any question whatsoever of his Americanism . . . Conferees on the Independent Offices Appropriation Bill agreed to keep Budget Director Harold Smith's salary at $10,000 rather than to raise it to $12,000 . . . Luther Gulick is working on an administrative reorganization of WPB. He drew up the plan which resulted in the recent reorganization of the War Department.

Patriotic Limitations

Phoenix, Ariz.—The four Pryor children, Mary Ellen, Eddie, Nancy Lee and Ernest, started a lemonade stand and offered free drinks to service men.

When thirsty soldiers began to deplete their exchequer, the children hung this sign over their stand:

"Sailors and Marines drink free. Soldiers have to pay."

No Travel Ban on Sonny

Sleuths at police headquarters were frankly baffled last night over the mystery of a 3-year-old boy's travels.

The child, Sonny Shields, Negro, disappeared from his home at 224 K Street Northwest at 2 p. m. At 8 p. m. police at Philadelphia, 140 miles away, reported Sonny had been found, sitting alone on a train in the railroad station there.

Students Get Awards for Which They Studied

Post Staff Photos

TOPS IN STUDIES—Winners of most of the honors at St. John's College graduation were these three students. Left to right—John Edward Lynch, jr., Paul Charles Adkins and Joseph Damien Scull. Commencement exercises were staged yesterday in Memorial Continental Hall

JEANNE BRADY | BETTY JANE STOUT | PERUGINA ADLER | MARY ADAMS MANNING | MARY AGNES BIER

Five students from Washington are among seniors who will graduate tomorrow from Radcliffe College, Cambridge, Mass. Perugina Adler, daughter of Mrs. Joseph Schaffnerm, 3622 Prospect Street, will have the honor of receiving the degree of bachelor of arts, cum laude in the field of anthropology. Also to receive the A. B. degree from Radcliffe are Jeanne Brady, daughter of Mr. and Mrs. George S. Brady, 4700 Blagden Terrace; Mary A. Manning, daughter of Mrs. H. K. Hickey, Wardman Park Hotel, and Betty Jane Stout, daughter of Dr. and Mrs. J. Duerson Stout, 3530 Porter Street Northwest. At commencement exercises today at Saint-Mary-of-the-Woods College, Indiana, Mary A. Bier, daughter of Mr. and Mrs. A. J. Bier, of 2030 Pierce Mill Road Northwest, will receive a bachelor of science degree

Post Staff Photo

AMERICAN'S HONOR GRADUATES—Commencement exercises for American University graduates were staged last night at Metropolitan Memorial Church. These students were graduated with honors. Left to right—Edgar Cornish Keller, A. B., magna cum laude, with distinction in history; Jacqueline Marie Waldron, A. B., cum laude, with distinction in biology; John Peter Abbadessa, B. S., cum laude; Ilse Pauline Engel, A. B., magna cum laude, with distinction in German; Charles Taylor Johnson, B. S., cum laude; Elizabeth Lois Mathews, B. S., magna cum laude, with distinction in chemistry and biology, and Thomas Harry Newby, A. B., summa cum laude, with distinction in chemistry

73 Awarded Degrees by American U.

Honorary Doctorates In Law Conferred On 2 Government Bureau Directors

"To know a good man when you see one, to know a good idea when you hear one, to discern more of beauty wherever possible, these are the signs of successful education," Dr. Ordway Tead, chairman of the board of higher education in New York, told 73 persons who received degrees at American University last night.

Dr. Tead told the graduates that "the whole post-war era will depend upon the creative ingenuity of many individuals, and you, in whatever role you play as educated men and women, can be parties to this creative effort if you will only continue your education."

Two Government bureau chiefs, Harold D. Smith, budget director, and Arthur S. Flemming, civil service commissioner, received honorary degrees of doctors of law.

Smith, a native of Haven, Kans., and former budget director for the State of Michigan, was cited in recognition of his "most significant contribution to sound governmental administration."

Formerly of American U.

Flemming, who was director of the school of public affairs at American U. before becoming Civil Service Commissioner in 1939, was cited in recognition of his "outstanding leadership in personnel administration," especially in the war effort.

Those who were graduated magna cum laude from the college of arts and sciences were: Ilse Pauline Engel, daughter of Mr. and Mrs. Karl F. Engel, 3413 Quesada Street Northwest; Edgar C. Keller, son of Mr. and Mrs. Albert E. Keller, 4007 Garrison Street Northwest, and Elizabeth L. Mathews, daughter of Mr. and Mrs. A. R. Mathews, 5301 Connecticut Avenue Northwest.

Thomas Harry Newby, son of Mr. and Mrs. Thomas T. Newby of 1827 Jackson Street Northeast, was graduated summa cum laude. Charles T. Johnson, son of Mr. and Mrs. Horace W. Johnson of 4116 Fessenden Street Northwest, and Jacquelin Waldron, daughter of Mr. and Mrs. John Waldron, 3603 Thirteenth Street Northwest, were graduated cum laude.

In addition, Miss Waldron also received the $50 college honor prize, which is "awarded to the senior who has made the largest contribution to the college during the four-year course."

Others who received degrees were:

Bachelor of Arts

Walter Lee Barkdull, Harold Richard Bean, Bettie Feis Blumenthal, Carl Lester Byham, jr., Mary G. Campbell, Ruth Alberta Cooley, Cornelia G. Ennis, Robert Kenneth Fox, Henry Philip Gilbert, Virginal Elisabeth Goodwin, Margery Ann Hale, Mary Janet Kenyon, Robert Emil Lake, Frances Boss McDowell, Edith Marie Mitchell, Karl Frederick Plitt, Blanquita Merida Ramirez, Barthonbue Warh Reese, Robert Erlinger Shenton, Janet Gary Stoddard, Geraldine Madeline Weible, Clayton Edward Wood, Vivian Vincent Yeager.

B. S. in Business Administration

John Peter Abbadessa, Charles Lewis Doolittle, Bernard Feinberg, Malcolm Hay, jr., Beatrice Adelaide Mayo, David Stolaroff, Wilbur Dillen Thomas.

B. S. in Public Administration

Albert Robinson Guay.

Public Administration

Dora Goldblatt, Raymond T. Pigott.

Business Administration

William John Krebs.

Master of Arts

Frank Adler, Owen Lewis Aydelott, Lillian Pearl Barnes, Edna Davis, James A. Egan, Wilson Henry Grabill, Willard W. Kane, Paul Jones Miller, Willard Stewart Paul, John Howard Payne, George M. Rohrs, Harold H. Rosen, Arthur Edwin Schneider, Florence Chambers Zeelpe, Samuel G. Spal, Tessim Zorach.

Doctor of Philosophy

I. Hsuan Chen, Ernst Flotow, Ezeliel Limmer, Roland Leasby, Alfred Raymond Max, Arthur Huber Redfield.

Hall of Nations Fellows

Custodio Sobral Martins de Almeida, Wagner Estelita Campos, Paulo Lopes Correa, Felinto Epitacio Maia, Alexandre Morsado Mattos, Annibal Maya, Eduardo Monteslagre, Oscar Victorino Moreria, Octavio Calasans Rodrigues, Maria de Lourdes da Costa e Souza, Ottolmy Strauch.

Strike Up the Bond Sales

Post Staff Photo

NAVY BAND LEADER AND SINGER—This "duet" on war savings was composed with perfect harmony last night as the United States Navy Band played its first summer concert on Capitol Plaza. Comely Jane Pickens, sultry songstress at the Del Rio, took time out to sell Lieut. Charles Brendler, director of the Navy Band, some war stamps

Postlude

Jean McCandlish Shows Progress in Piano Recital

By Ray C. B. Brown

Felian Cerzia presents Jean McCandlish in a piano recital on Monday night in the Arts Club. Program of compositions by Bach, Scarlatti, Beethoven, Chopin, Debussy, MacDowell and Schumann.

Jean McCandlish deserved the congratulative audience that filled the gallery of the Arts Club last evening for her recital. Endowed with musical instinct, she is progressing steadily in artistic knowledge, and her advancement is guided by sincerity. In her playing one feels the honest attempt to express her own perception of the music, and to make technique the servant of interpretation. This seriousness of purpose is an excellent trait in so young an aspirant, and it should preserve her from the temptations of virtuosity. There seems to be little danger of her taking the wrong path toward mere brilliancy of performance, for she has poise and her readings show a consistent concern with the meaning of what she plays.

BROWN

Her program was not adventurous, and remained well within the conventional bounds, although she is already equipped for exploration. Her opening group contained Bach's A flat major prelude and fugue, the two Scarlatti pieces which have somehow acquired the names of capriccio and pastorale, and Beethoven's C major contradance. These were played with transparent clarity and a sure rhythmic sense.

Chopin was represented by the G flat major impromptu, the D flat nocturne and the G minor prelude—all of them limned with sensitive touch and careful regard for profile in phrasing. If they were lacking in morbidezza, that was one more indication of the candor with which Miss McCandlish utters her personal feeling.

Her choice of Debussy items fell upon preludes of contrasting character, the satirical "Ministrels" and the somewhat mystic "Delphic Dancers." One noted with approval her gravitation toward MacDowell, whose piano music is so sadly neglected by Americans. The "Witches' Dance" is not permeated with the composer's essential posey, but it may lead her on to the sonatas.

Her concluding number was the first movement of the Schumann concerto in which she had the support of her mentor, Felian Garzia. Her reading of that romantically charged music had dash and a forthright vigor that reached moments of real eloquence. The recital as a whole pleased as much by its evidence of accomplishment as by its promise of a more mature understanding.

Legion Heads And Wardens In Dispute

Department Adjutant Threatens to Call Every Legionnaire From Civilian Defense

Discord between top American Legion officials of the District and air raid wardens in the vicinity of the Legion Clubhouse, 2437 Fifteenth Street Northwest, resulted yesterday in a threat by Department Adjutant Edwin W. Luther to withdraw every Legionnaire in Washington from civilian defense activities.

Aroused over the failure of wardens to accept the District Department's offer of its clubhouse for a dance to raise funds for civilian defense in the Columbia Heights Area, Luther declared:

"We don't want anything from them. We are trying to offer them something. If they don't want it, we certainly won't try to force it on them."

Luther Writes to Young

On instructions of Department Commander Heywood N. Saunders, Luther complained about the wardens' attitude in a letter to Defense Coordinator John Russell Young, declaring:

"If it is the desire of your office that the American Legion and its membership withdraw from all civilian activities in the defense of their city, a memorandum from your office is all that is necessary and instructions will be issued from this office which will take every Legionnaire in the City of Washington off of every type of civilian defense activity in which we are now serving."

Particularly insulting, according to Luther's letter, was the charge of any anonymous warden during a wardens' meeting Friday, at which the offer of the clubhouse for a dance was presented, "that American Legion members were drunkards and a bunch of drunks were coming in and out of the building at 2437 Fifteenth Street Northwest and in general attacked the character and integrity of the membership of the American Legion in the District of Columbia."

Report Garbled, Wardens Say

Wardens who attended the meeting said Luther's report of the incident was somewhat garbled.

When the matter was brought up, they said, Assistant Zone Warden R. L. Hufham asked whether the offer should be accepted "in view of what happened during the blackout" of May 12.

Deputy Warden S. Alfred Nash, presiding at the session, remarked that Hufham evidently was referring to "drunks hanging out of the windows" of the legion clubhouse during the test air raid, according to the wardens.

Whereupon, they reported, Warden Benjamin Aronsohn, a legionnaire, demanded a retraction of Nash's statement and Nash's rejoinder was that he didn't intend to "besmirch" the legion and it would be best to let the whole matter drop.

In an official report to Deputy Warden Nash on the May 12 blackout, Sector Warden G. C. Stagg reports that merrymakers at the Legion Clubhouse violated regulations.

Department Adjutant Luther indicated to Coordinator Young that legionnaires' complaints were due not alone to the attitude of Columbia Heights wardens, but to that of the entire civilian defense organization.

"The American Legion, under mandate of the national organization," he wrote, "has extended the hand of cooperation to the civilian defense authorities in the City of Washington on repeated occasions. As an organization, the offers of assistance have not been accepted."

McNutt Tells Class to Beware Of 'Straw Men'

"The only thing that can threaten democracy is the kind of thinking that motivated the 'three straw men:' Complacency, defeatism and the will to compromise principle for the sake of a few years of ease," Federal Security Administrator McNutt said yesterday at commencement exercises for 43 Chevy Chase Junior College students at the Chevy Chase Methodist Church.

"Think back to last year," said McNutt. "Our greatest dangers came from within rather than without, from three straw men that Americans themselves have set up to hide behind because they did not like the view that loomed on the near horizon.

"Not military force, not economic aggression, not fifth column infiltration—not all these added together—constitute half the threat that lies within ourselves. Many, far too many people in this country are consistent about nothing except their reluctance to face the facts, and the willingness to seize any pretext for passing by on the other side while the world tumbles to ruin and carries us with it.

France Did Not Learn

"Taken as a whole, the ordinary everyday folks of our farms and cities—the folks who are America—gave more active credence to the spurious panic of Orson Welles' imaginary Men from Mars than they gave to the documented dangers of Hitler's will to power.

"England learned, perhaps at the last moment of reprieve, to put first things first. France did not. Which way will we go? Will we continue to hide behind the flimsy and futile protection of our three straw men? Or will we supplant complacency, appeasement and fear with clear thinking, courage and common sense?"

Washington students in the junior college who received diplomas included:

Louise Delane, Anna Mae Perry, Patricia Mashia, Marjorie May, Alyce Moran, Susanne Perrin and Jean Rountree.

Other Graduates

Others in the college graduating class were:

Betty Lou Erichsen, Genevieve Gilman, Helen Margaret Hart, Rosalind Grant, Jane Jackman, Peggy Harrell Stanley, Mona Ann Brown, Helen Threadgill, Mary Jane Slifer, Helen Callahan, Geraldine Cavett, Jean Graves, Harriett Murphy, Carolyn Wells, Jean Knight, Carol Robertson, Nancy Poindexter, Faith Fromhold, Marjorie McKeown, Betty Fisher, Betty Cline, Betty Gray and Marilyn Bleakley.

High school graduates were Barbara Bard, Jane Clever, Virginia Davis, Ethel Eustice, Kathryn Hamrick, Virginia Loomis, Charlotte Meyer, Jo-Ann Otis, Nancy Stenglein, Emma Woodward, Mary Carlson, Effie Ingalls, Joan Monroe, Patricia Snyder and Marguerite Williams.

Services Need Young Men, McIntire Says

Emphasizing the need for "very young" men in the services, Rear Admiral Ross T. McIntire, Surgeon General of the Navy, told 300 members of the George Washington Medical School yesterday that "Americans are not physically fit."

Speaking on the opening day of the school's 118th session, Admiral McIntire recalled that Japanese forces marched 300 miles through the Malayan jungle and still were able to fight and win over the British.

"Soldiers should be able to march 30 or 35 miles each day and then fight, if the situation requires it," Admiral McIntire said. "Therefore, older men are not acceptable because they cannot stand the strain. Even men of 35 are not up to such a grind."

He said that we have a "fairly good chance" to win the war in two years. If it lasts four or five years, he said, the armed forces will be calling more and more on the colleges.

"Students should feel that there is no stigma attached to their work in the class room, rather than in the line of combat, for they are filling gaps that will be essential in the future. We could no more do without schools than without food supplies to our armed forces," Admiral McIntire said.

Following his address, Admiral McIntire was awarded the degree of doctor of science by Dr. Cloyd Heck Marvin, president of the university. The degree was to have been conferred at the regular graduation last week, but Admiral McIntire was out of town and could not attend.

Dean Walter Bloedorn, of the school of medicine, announced that new courses in military medicine and first aid have been added, now that the department is on a wartime basis for the first time in its history.

Dean Bloedorn also reported that enrollment had increased 10 per cent over last year, and that 78 freshmen were selected from more than 800 applications. He added that 35 members of the school of medicine faculty have been called into the armed services.

St. John's School Holds Graduation

Seventy-eight members of the St. John's College High School graduating class received diplomas in commencement exercises yesterday in Memorial Continental Hall. The Rev. Brother E. Pius, F. S. C., presided.

Vincent L. Toomey, Washington attorney, delivered the commencement address. John Edward Lynch, jr., was the valedictorian.

Paul Charles Adkins, cadet colonel, received the medal donated by the alumni society to the student with the best scholastic record. Joseph R. Veneziani was awarded the Leo A. Rover Medal for the best scholastic record among athletes. Joseph Damien Scull received the medal for Catholic evidence, the De La Sales Medal for French and the Social Studies Medal.

A gold oratory award went to Peyton Franklin Carter and another in elocution went to Charles Stanley Hawvermale. John Lynch, jr., the valedictorian, was given the Brother Azandias Medal for the best English essay, the Abraham T. Schwartz Medal for excellence in physics and the Brother Fabrician Memorial Medal for excellence in English.

Other awards included:

Brother Potamian medal for mathematics, to Paul Adkins; Sergt. Thomas H. McDonald medal for marksmanship, to Anthony Charles di Bartolo; attendance and punctuality medal, to Robert Francis Tarleton; typing medal, to John Ruppert Conley; cadet colonel medal, to Paul Charles Adkins; medal for captaincy of the band, to Paul Leonard Wedding; medal for captaincy of the best-drilled company, to Robert Joseph Hayes; medal for the best-drilled cadet, to William Mayhugh, and the best off-hand shot, to Anthony Charles DiBartolo.

A medal for the most proficient musician went to Harold Francis Lloyd; for most proficient noncommissioned officer, Clark Thomas Harmon; for first lieutenant of the winning company, Peter J. McKenna, and medals for second lieutenants of the winning company to John A. Pettit and James E. Dolan.

The graduates were:

Paul Charles Adkins, Joseph M. Barnard, John Bartolomeo, Robert Joseph Bewers, William John Brewer, William O. Brozan, Vincent Charles Brown, John Matthew Cahill, Rene Anthony Couleman, Thomas G. Chisari, John Ruppert Conley, John Joseph Cooke, Thomas Edward Cranston, Joseph Albert Cronch, Emmanuel George Decudes, James Edward Dolan, Richard Joseph Dwyer, Robert F. Ford, William Francis Ford, John A. Everett, John Francis Fox.

John Paul Gallagher, William H. Gallosly, Richard Aloysius Giebel, Joseph Austin Hamilton, Ernest Andrew Hitte, jr., Robert Joseph Hayes, Thomas Melvin Hopwood, William Joseph James, Robert Edmund Johansen, John Norris Kennedy, Jerome Lawrence Knittle, Frank Joseph Krafft, Joseph Parran Lawrence, jr., Richard Francis Lawrence, Hiden & Long, Francis Joseph X. Loulan, jr., Dominic Joseph Longpone, John Edward Lynch, jr., John C. McGinnis 2d, John Thomas Maloney, John Barnard McGlan, Peter James McKenna, jr., John M. McGovern, jr., Eugene Cornelius Moran, Anthony George Miller, David Theodore Mountain, Francis A. Ostmann, jr., John Aloysius Pettit, jr., Paul Evans Penton, Ludwood Robert Ramos, William Joseph Redding, Thomas L. Reese, John Cornelius Reidy, jr., Arnold Franz Richter, Richard Carlton Rohan.

Aldo Dominic Sensalone, Joseph Damien F. Scull, John Edward Shields, John Richard Sipple, Richard Joseph Smithson, Benjamin J. Smith, Paul Joseph Stadtler, James Edwin St. Clair, Edwin L. Stohlman, jr., Richard Copeland Stone, Robert Francis Tarleton, Thomas Murrey Toomey, Joseph R. Veneziana, Francis J. Vosmek, Paul Leonard Wedding, Joseph Aloysius Weisgerber, John Clarence Welch, jr., Benjamin R. Weschler, Charles Alton White, Cuney Francis Williams, Donald Raymond West, Albert Burns Wilson, jr.

Coast Guard Quarters Now Being Moved

Moving of the headquarters of the United States Coast Guard from the Liberty Loan Building at Fourteenth and D Streets Southwest, to the Southern Railway Building, 1300 E Street Northwest, started yesterday.

More spacious headquarters were necessitated by the President's order of February 28 transferring to the Coast Guard, personnel of the former Bureau of Marine Inspection and Navigation and the Division of Training of the Maritime Commission.

Moving of office equipment to the new headquarters is expected to take two more days.

Court Blocks Damage Recovery

Failure to invoke the proper Federal legislation in a suit for damages resulted yesterday in a decision by the United States Court of Appeals preventing recovery of $10,000 for injuries suffered by Raleigh Beddo, a scow employe.

The court ruled that Beddo's case did not come under the Merchant Marine Act but under the Longshoremen and Harbor Workers Act.

Beddo sought damages from the Smoot Sand & Gravel Co. when a drive chain became disconnected from its sprocket injuring him while he was engaged in a dredging operation.

Auto Toll Still Grows

2 Men Die of Traffic Injuries, Another in Critical Condition

Traffic fatalities in 1942 50
Traffic fatalities this time, 1941 36
Traffic toll for all of 1941 95

Washington's fiftieth traffic fatality of the year, Raymond Beach, 49, of 1233 K Street Southeast died yesterday at Providence Hospital of injuries received when struck by an automobile last Saturday evening in front of his home. Driver of the car, police said, was Marshal A. Pickett, 20, of District Heights, Md.

BEACH

Another traffic death locally was that of Orie M. Jacobs, supervisor of the filtration plant at the District Workhouse at Occoquan, Va. Mr. Jacobs was fatally injured when his car went over the side of a bridge near Leesburg, Va., Thursday, and he was pinned beneath the wreckage.

He was taken to the Loudoun County Hospital at Leesburg and early Sunday was transferred to Mount Alto Hospital here, where he died yesterday.

Meanwhile, the condition of James Fretz, 31, of 231 Eighth Street Southeast, was said by Casualty Hospital attaches still to be critical. Fretz was struck at First and B Streets Southeast early yesterday by a car which police said was operated by George Scheuch, 21, of Bradley Heights, Md. It was said that Fretz was knocked into a passing trolley car.

Ewing's Release On Bail Sought

A physician's report stating that Orman W. Ewing, former politician convicted of raping a young Government employe, may develop a "major psychosis" was filed in District Court yesterday by James J. Laughlin, defense attorney.

The report, prepared by Dr. Raymond K. Foxwell of the Medical Science Building, pointed out that the 55-year-old former Democratic national committeeman from Utah had lost 46 pounds since last October.

Laughlin asked that Ewing be allowed to leave District Jail under bail.

9x12 CLEANED $1.50 RUGS 9x12 WASHED $3.25
Repairing—Storing
All Rugs Fully Insured
★ Call Mich 4646 ★
STAR CARPET WORKS
3316 3318 P Street N. W.

RUGS WASHED
9x12 8x10 $3.00
EMPIRE RUG CLEANERS AND STORES
All Rugs Dried in Fresh Air
Phone NOrth 1441
4611 Wisconsin Ave. N.W.

OLD LEWIS HUNTER
KENTUCKY STRAIGHT BOURBON WHISKEY
This whiskey is 5 years old

RUGS Any 9x12 or 8x10 Domestic
Cleaned, $1.50; Washed..... $3.00
RUGS STORED—FREE INSURANCE
DUpont 4162
Standard Carpet Cleaning Co.
Half & O Streets S.E.

NEY'S
RETAIL WHOLESALE
LIQUOR STORE
11th & PA. AVE. N.W. NA. 7951

San Fernando
GENUINE PUERTO RICAN
Imported Rum
★
MADE TO SELL FOR $2.39
★
CASH & CARRY
$1.39
FULL FIFTH CASE, $16.50
Tues. & Wed. Only

San Fernando Rum is made by the distillers of THREE CAPTAINS RUM—the only AGED rum shipped out of Puerto Rico. Of highest quality, priced for REAL savings! 86 proof. Choice White, Gold & Dark. Come to Ney's for
"THE LOWEST PRICES ON THE EAST COAST"

Braves Rob Derringer of No-Hitter in 9th; Reds Win

Central Nine Downs Wilson, 8-3, for School Title

Star Moundsman of New Interhigh Champs Gets Bumpy, Triumphant Ride

Post Staff Photo—Ellis

Gleeful was the word for Central High's baseball rooters yesterday as they hoisted Aaron Weisenberg, southpaw hurler, to their shoulders after he had pitched the Vikings to the 1942 public school baseball title in an 8-3 game with Wilson. Weisenberg allowed only 3 hits for his second triumph in the 3-game series

This Morning

—With Shirley Povich

The Yankees and Dodgers seem to be rushing toward another collision in October. Nothing except a harrowing collapse can keep those two teams out of the world series. The Yanks are making a mockery of the American League pennant race with their ten-game lead at this point. The Dodgers, out in front by seven, are also beginning to look like a shoo-in.

POVICH

Brooklyn and the Yankees are proving, among other things, that there is more than one way to construct a winning ball club. In fact, the methods of the Yankee and Brooklyn ownership are in complete contrast. The Yankees' stars are home-grown in a sense. Larry MacPhail assembled his Brooklyn ball team by shrewd buying of ready-made big leaguers.

First Baseman Buddy Hassett and Pitcher Red Ruffing are the only Yankee regulars who have played with any other big league club, and Ruffing has been a Yankee for 15 years. Otherwise, the Yanks have nurtured their own talent, either on farm teams or on the big league proving-ground. The Yankees don't bother much about acquiring ball players from the other clubs.

That Yankee outfield of Tommy Henrich, Joe DiMaggio and Charley Keller has played big league ball only with the Yankees. Henrich they signed as a free agent after the Indians had him as a minor leaguer and bungled themselves out of title to him. Keller the Yanks signed before he was out of college and seasoned him on their Newark farm. They own DiMaggio now because they thought he was worth $25,000 back in 1934 despite a knee injury. The Red Sox called off a deal for DiMaggio when he was hurt in a taxicab accident while in the Coast league.

Yankee Infielders Home-Grown

Their infielders, Joe Gordon, Frankie Crosetti and Phil Rizzuto, the Yankees developed for themselves. Crosetti was a well-rated minor leaguer when the Yankees bought him, but the Yanks brought him out. Gordon was an untried college kid when the Yanks got him. Look at him now. Little Rizzuto was run out of Ebbetts Field a few years ago because he was too small. He's bulking pretty big now in that Yankee infield.

Save for Ruffing, who was bought from the Rex Sox years ago, the Yankee pitchers, too, are home-grown. Lefty Gomez broke into the big leagues with the Yankees. So did Ernie Bonham, Spud Chandler, Marius Russo, Atley Donald and Johnny Murphy. They have been brought along patiently.

Now look at the Dodgers. What Brooklyn is pleased to call its farm system hasn't actually developed a single player for the Brooklyn Club. Pete Reiser is the closest thing to a Brooklyn farm graduate, but originally the Dodgers gained title to him when Judge Landis declared Reiser a free-agent and ordered the Cardinals to give him up.

Ducky Medwick was bought from the Cardinals at the peak of his career. Dixie Walker, the club's third regular outfielder, served with the Yankees, White Sox and Tigers before Brooklyn picked him up. The Brooklyn infield was assembled wholly by purchase.

The only Brooklyn infielder who joined the club without previous infield experience is Pewee Reese, bought from the Rod Sox-owned Louisville Team for $75,000. MacPhail's check book landed Dolph Camilli from the Cubs, Billy Herman from the Cubs, Arky Vaughan from the Pirates and Catcher Mickey Owen from the Cardinals.

MacPhail Shrewd Manipulator

Brooklyn's pitching staff also came off the sales counter. Kirby Higbe was bought at a fancy price from the Phils, as was Hugh Casey. Larry French was a big leaguer of several years experience when the Dodgers got him in a trade. Schooboy Rowe was bought last month from the Tigers. The Dodgers took a chance on Whitlow Wyatt after he had a great season in the minors, and bought him despite the fact he had flopped with the Tigers and White Sox.

Perhaps the Brooklyn Club is entitled to more credit even than the Yankees for producing a winning ball club. Shrewd buying is as much of a talent as clever developing. In any event, MacPhail has demonstrated that a productive farm system is not the only way to assemble a winning ball team. The Dodgers have done very well with their league-wide culls.

The Dodgers' patchwork team has proven itself in a league containing the Cardinals who, like the Yankees, are exponents of the far-flung farm system. Last year and again this season the Dodgers have kept comfortably ahead of the Cardinals who have a reservoir of farm talent. But the farm system of the Yankees turns out better ball players. You need go back no farther than the last world series, in which the Dodgers also played.

Weisenberg Victor With 3-Hit Game

Year's Second Sports Crown Is Result Of 13-Hit Assault On Rookie Jack Ogle

By Bill Burnett

With much the same ease that it captured the 1941-42 interhigh football championship, Central High yesterday added this year's baseball crown to its trophy shelf. It trampled Woodrow Wilson's nine, 8-3, in the third game of the play-off for honors held the past two years by Western.

It was all Aaron Weisenberg and Pete Chipouris in the crucial game at Griffith Stadium.

The lanky, slow-moving Weisenberg, winner of a 4-3 decision in the 12-inning series opener, pitched his best game of the season. He doled out one single, one double and one triple, and struck out eight. And three times he fanned a Wilson batter to end the inning, throttling scoring threats.

Chipouris Also Stars

Chipouris, cocky little right fielder of the Vikings, contented himself with personally outhitting all his foes. He amassed two singles, a double, a triple and a walk in five times at bat. Augmenting his perfect record was the fact he drove in five of the winning runs.

None of the winners, as a matter of fact, appeared awed by the immensity of yesterday's playing field. They slugged Jack Ogle, Wilson's southpaw "find," and Carl Saine for a total of 14 safeties.

Ogle was the Vikings' main delight. They touched him up for 11 hits and a 5-to-3 lead in eight innings, and after Fielding and Wolfe had singled to start the ninth the big youngster was retired in favor of Saine. Vinson's error on Hill's grounder scored one run, and then Chipouris delivered up the only hit off Saine, a two-run double to center.

There was a time, however, when Wilson was very much in the game. As late as the sixth it enjoyed a 3-to-3 deadlock, achieved in that frame with one run after two were out. Don Hillock slammed the longest ball of the day against the right field wall for a double, then came home as Sullivan singled and Chipouris fumbled the ball.

But in the seventh the Vikings went ahead for good. Two men were out when Hill clouted a triple over Center Fielder Schwab's head. Chi-

See HIGH, Page 21, Column 6.

Yankees Win Slugfest In 11 Innings, 11-10

By the Associated Press

New York, June 8.—The New York Yankees spotted the Cleveland Indians four runs in the first inning today and then battled their way to an 11-to-10 victory in the eleventh inning when an error let across the deciding tally.

It was the only game of the day in the American League and the two rivals went after each other with hammers. The result was 31 hits, including two homers by Jeff Heath and five safeties by Ken Keltner of the losers.

There was little to choose between the clubs until the eleventh when Joe DiMaggio led off with a single and Charley Keller beat out a safe bunt. Then Joe Gordon, who already had extended his hitting streak to 25 games, bunted and Relief Pitcher Tom Ferrick threw wild past third to let DiMaggio race home with the deciding run.

The usually faultless Yanks had made a couple of errors themselves in the first inning and these coupled with a single by Oris Hockett, a double by Keltner and Heath's first homer gave Jim Bagby a four-run start on the world champions.

However, Frank Crosetti opened New York's half of the first with a home run and they made five more in the second after Cleveland had batted Atley Donald off the mound with two runs on three singles and a long fly in the top half of the inning.

Ten men went to bat in the Yanks' big rally, with Bill Dickey starting and finishing the spree with singles.

Bagby gave up three singles and two walks without getting anyone out before Al Milnar came in, and the Yanks made three more singles off the lefthander. The game was nip and tuck the rest of the day with Heath collecting his eighth homer of the year in the seventh and adding a single after Keltner's triple in the ninth to tie the score. Each team used three pitchers and John Murphy received credit for the victory.

Cleveland	AB	H	O	A	New York.	AB	H	O	A
W'therly,cf	5	1	1	0	Crosetti,3b.	5	2	1	2
Hockett,rf.	5	1	5	0	Hassett,1b..	4	2	8	4
Keltner,3b.	6	5	0	1	Henrich,rf.	6	3	5	0
Heath,lf...	5	3	1	1	DiM'gio,cf.	5	2	3	0
Fleming,1b	6	2	11	2	Keller,lf...	4	2	1	0
B'dreau,ss.	5	0	2	3	Gordon,2b.	5	1	2	2
Mack,2b...	5	0	3	3	Dickey,c...	5	2	7	1
Hegan,c...	4	2	5	0	Rizzuto,ss.	4	0	5	1
*Dean.....	1	0	0	0	Donald,p...	0	0	0	1
Denning,c.	0	0	1	0	Lindell,p...	4	2	1	0
Bagby,p...	1	1	0	0	Murphy,p..	1	0	0	0
Milnar,p..	3	0	0	1					
†Mills.....	1	0	0	0	Totals..	43	16	33	11
Ferrick,p..	0	0	1	1					
Totals..	47	16	30	13					

*Batted for Hegan in ninth.
†Batted for Milnar in ninth.
‡None out when winning run scored.

Cleveland.....	4	2	0	2	0	0	1	0	1	0	0—10
New York.....	1	5	2	0	0	2	0	0	0	0	1—11

Runs—Weatherly (2), Hockett (2), Keltner (2), Heath (2), Hegan, Crosetti (3), Hassett (3), Henrich, DiMaggio, Dickey, Rizzuto, Lindell. Errors—Crosetti, Henrich, Heath, Gordon, Ferrick. Runs batted in—Keltner (3), Heath (4), Hockett, Crosetti, Lindell, Hassett (2), Keller (2), Henrich (2), Fleming, DiMaggio. Two-base hits—Keltner, Lindell, DiMaggio. Three-base hit—Keltner. Home runs—Heath (2), Crosetti. Sacrifices—Weatherly, Boudreau, Gordon. Double plays—Keltner to Mack to Fleming, Mack to Boudreau to Fleming, Hassett to Rizzuto. Left on bases—New York, 10; Cleveland, 9. First base on balls—Off Bagby, 4; off Lindell, 2; off Milnar, 3; off Murphy, 1. Struck out—By Lindell, 6; by Milnar, 3; by Murphy, 2; by Ferrick, 1. Hits—Off Donald, 6 in 1⅔ innings; off Lindell, 7 in 6⅓ innings (none out in 9th); off Murphy, 2 in 3 innings; off Bagby, 5 in 1 inning (none out in 2d); off Milnar, 9 in 9 innings; off Ferrick, 2 in 2 innings (none out in 11th). Wild pitch—Milnar. Balk—Lindell. Winning pitcher—Murphy. Losing pitcher—Ferrick. Umpires—Stewart, Quinn and Basil. Time of game—Two hours 50 minutes. Attendance—6142.

One Brooklynite Prefers His Nap To 'Bum' Serenade

By the Associated Press

New York, June 8.—The case of the Brooklyn Dodgers' victory calliope went to court today.

The complainant was bald, 70-year-old J. Reid Spencer, who demands his afternoon nap even if it interferes with the National League champions and he loses all his friends.

Last month the former music teacher asked a court order to stop the calliope, which booms forth over a loud speaker every day the team is home.

After 33 minutes of repartee, Magistrate James A. Blanchfield adjourned the case to June 22. That leaves Spencer with at least two more weeks to face the wrath of Dodger fans.

So far he has received numerous "scurrilous letters" in which the writers went to great lengths to explain their feelings about anyone who would carp at the league leaders.

"Even some of my own neighbors have turned against me," the sleepless Spencer sighed.

Meet the Nats Tonight at 9; Changes Made

Sweeping changes in the Nats' lineup will be put into effect tonight when the Cleveland Indians move into Griffith Stadium for a series opener under the lights at 9 p.m.

The new Washington lineup is calculated at least to confuse the Indians. These changes have been announced by Manager Bucky Harris:

1—Bobby Estalella has been benched, at least temporarily.

2—George Case has been shifted from left to right field.

3—Roy Cullenbine, late of the Browns, will make his debut with the Nats in left field and bat fourth.

4—Second Baseman Bob Repass will play third base.

5—Rookie Ellis Cleary will play second base.

Buck Newsom will get the pitching job against the Indians tonight. He owns the distinction of winning his last start, a 10-inning 3-2 triumph over Detroit.

The backsliding Indians, now tied for fourth place, will attempt to capitalize on the Nats' known weakness against left-handed pitching and start Lovell (Chubby) Dean on the mound.

Bucky Harris has resolved to move Cullenbine into the regular Washington infield and give him the important fourth-place hitting job despite the fact that before he was traded to Washington, the Browns benched him for weak hitting, .190 to be exact.

Harris ignores that batting figure as no true line on Cullenbine's ability to hit, saying, "I know Cullenbine is a good hitter."

Estalella has seen his batting average diminish steadily after a lofty

See NATS, Page 21, Column 5.

The Majors

American League

STANDING OF THE TEAMS

	W.	L.	Pct.	G.B.
New York	37	12	.755	...
Detroit	30	26	.536	10½
Boston	26	23	.531	11
Cleveland	27	25	.519	11½
St. Louis	28	26	.519	11½
WASHINGTON .	21	31	.404	17½
Chicago	19	31	.380	18½
Philadelphia	21	35	.375	19

YESTERDAY'S RESULTS

New York, 11; Cleveland, 10 (11 innings).

(Only games scheduled.)

GAMES TODAY

Cleveland at WASHINGTON (night).
Dean (4-2) vs. Newsom (5-8).
Chicago at Philadelphia (night).
Smith (0-9) vs. Christopher (2-2) or Shirley (0-1).
Detroit at New York.
Trout (3-5) vs. Borowy (3-0).
St. Louis at Boston.
Hollingsworth (4-2) vs. Judd (3-4).

National League

STANDING OF THE TEAMS

	W.	L.	Pct.	G.B.
Brooklyn	27	14	.725	...
St. Louis	29	20	.592	7
Cincinnati	28	24	.538	9½
New York	26	26	.500	11½
Boston	26	30	.464	13½
Pittsburgh	23	28	.451	14
Chicago	23	30	.434	15
Philadelphia	16	36	.308	21½

YESTERDAY'S RESULTS

Cincinnati, 3; Boston, 1.
(Only game scheduled.)

GAMES TODAY

Brooklyn at St. Louis (night).
Head (5-2) vs. Lanier (3-3).
Boston at Pittsburgh.
Tost (6-2) vs. Heintzelman (5-5).
New York at Cincinnati.
Kealy (3-4) vs. Thompson (2-3).

Navy Academy Cutter Wins Bay Regatta

By the Associated Press

Annapolis, Md., June 8.—Highland Light, a Naval Academy cutter, was first across the finish line and first in corrected time in yesterday's 18-mile Chesapeake Bay sailing yacht regatta, sponsored by the Naval Academy.

Highland Light, winning the class A race, crossed the finish line in the elapsed time of 2:34.34 hours while her corrected time was 2:18.54.

The class B race was won by Alsumar, owned by J. T. Nelson, jr., Baltimore, which finished fourth in the fleet with an elapsed time of 3:59.43 and corrected time of 2:28.23.

Valiant, owned by Leo P. Rock, Baltimore, sixth finisher in the fleet, captured class C honors with elapsed time of 3:38.29 and corrected time of 2:44.07-3.

Capt. C. K. Christian, of the Naval Academy, said the next races sponsored by the academy tentatively are scheduled August 26.

Vince De Angelis In Army Air Corps; G.W. '9' Coachless

With the local collegiate baseball league scheduled to open next month George Washington University now finds itself without a coach, following Vinnie De Angelis' acceptance by the Army Air Corps.

DeAngelis will leave immediately for duty as a physical education director at Maxwell Field, near Montgomery, Ala. Either Freshman Coach Otis Zahn or Athletic Director Bill Reinhart are expected to fill the vacancy.

Derringer's 3-Hitter Beats Braves, 3 to 1

Only One Man Gains First in Eight Innings As Big Paul Nears Fame; Issues No Walks

By the Associated Press

Cincinnati, June 8.—Big Paul Derringer almost got a no-hitter today as the Cincinnati Reds beat the Boston Braves, 3 to 1, and swept their series of six.

For eight innings the only Brave to get on base was Eddie Miller, whose easy grounder bounced out of Bert Haas' hands in the first inning.

From then until the ninth, when Lew Gremp broke the spell with a single, followed by two more singles, the big Kentuckian was everything and everybody.

Ernie Lombardi, once Paul's battery mate, sent a long fly to the scoreboard in the seventh, but Rookie Clyde Vollmer brought it down.

Issues No Passes

Paul walked nobody. Aside from Haas' first-inning bobble, his team played perfectly behind him.

Then the stand groaned as Gremp's drive sailed into the outfield and landed safely, to spoil a target that Paul has aimed at for years—something he came close to twice last year, in one-hit games on the road against St. Louis and Chicago.

The Reds chased Tom Earley, the Boston starter, in the first with a pair of runs on an error and singles by Lonnie Frey, Frank McCormick and Eddie Joost drew the first walk of the game off Mannie Salvo. Frey bunted, but the throw was late, Marshall sacrificed, and McCormick was walked purposely. Haas forced Joost at the plate, but Walker singled Frey home.

Earlier in the day, the Reds' front office called in Damon Phillips,

See REDS, Page 21, Column 5.

What Nat Is This?

This is another of a series of silhouettes of Washington baseball players and officials. Take a good look, make a guess and turn to Page 20 for the answer

Michael S., Please, Not Mike Jacobs When Being Sued

When it comes to legal bouts, Mike Jacobs, New York boxing promoter, would rather be known as Michael Jacobs.

The veteran matchmaker, who has engineered fights for such boxers as Joe Louis, Tony Galento and Buddy Baer, filed a petition in District Court yesterday asking postponement of a civil action against him "until he is properly named and identified."

Jacobs' petition was in answer to another petition for an injunction filed recently by Ray C. Alvis, Washington fight promoter, who charges there was improper accounting in several matches handled jointly in Washington by Alvis and Jacobs.

Attorneys Melvin D. Hildreth and Charles W. Mandel, representing Jacobs, denied the charges and attached to the petition copies of documents showing disposal of funds.

The petition also claimed that the proceedings were questionable on the ground that Jacobs, a resident of New Jersey, had been described by the plaintiff as a District resident.

Central's Band Was Patriotic— But Out of Turn

"Calling 'em from the stands" is not confined to major league baseball or even the garden variety of fan, it was demonstrated in yesterday's Central-Wilson game for the local schoolboy championship at Griffith Stadium.

In this case the guilty party was the leader of Central High's band.

Here is the setting: It's the last half of the ninth, Wilson at bat with Central leading, 8-3. Two men are out and Carl Saine of Wilson, has two strikes and two balls on him. A fast one whizzes past Saine and the band breaks into the National Anthem.

Fans and players stand at attention. When the last tuba note dies Umpire Mattingly announces the game is not over. The count on Saine is 3 and 2, and another pitch sends him to first on a base on balls. It takes Billy Jawish's high fly to actually end things.

When the Mercury Soars
SEERSUCKER
YMS
world's COOLEST suit
Enjoy smart, cool comfort this summer in a "tissue-thin" washable Lorraine Seersucker . . . priced at only $14.50
The Young Men's Shop
1310 F STREET

Post Staff Photo

Central Squeeze Fails—Trying to break a 3-3 tie in yesterday's final interhigh play-off, Central's Bob Hill was forced back to third when Wilson's Freddy Vinson decided to let Pete Chipouris steal second unhindered. Third Baseman Larry Sullivan dropped Vinson's throw but recovered in time to hold the runners. Play was at Griffith Stadium

On the Line
With CONSIDINE

New York, June 8.—Out of a dugout, heavens knows where, comes a letter from Maj. Johnny Roosma, who played baseball and everything else he could lay his hands on at West Point, about the time General MacArthur was superintendent and Hans Lobert, now manager of the Phils, was baseball coach.

CONSIDINE

We mentioned Maj. Roosma in these dispatches early in the baseball season. In an interview, Lobert spoke to us feelingly about his old boys, and related how Roosma had cabled congratulations to him when Hans was made manager of the Phils. The cable came out of the fire and brimstone of Pearl Harbor. We don't know where the following letter came from. It was passed by a Navy censor. Suffice it to say that somewhere, sowehow, men still dream of the games and the friends of old.

"Anyone who played for Hans, loved him," Major Roosma writes, excusing his writing because "the dugout is too dark." He adds, "He knew the game, played it hard and coached it well. His big smile, personality and drive had qualities of leadership that are most essential in an Army officer. Anyone who played for him could not fail to inherit some of these qualities.

"Hans was all business on the baseball field. He taught us to 'stay in there and fight' until the last pitch," writes this line officer. "I venture to say that he has more of his students in this war, leading troops, than any other coach. You can bet they'll be in there with the 'yea-ha' spirit.

"Work Hard . . . Never Quit, Etc."

"Yea-ha is the morale word which our West Point Baseball Team used. Hans passed it on to us. It means 'be alive, work hard, never quit, be loyal and think.' When I joined the —— Infantry, I passed it on to the regiment. Yea-ha is on the lips of eveyr gimlet (regimental nickname—motto: Bore, brother, bore). It is the word that distinguishes a gimlet from other soldiers. The word that turns defeat to victory. The word that stimulates the soldier to take another step forward and fire one more shot. It has worked wonders and it will remain with this regiment forever. Here's a song we have, to the tune of 'When My Baby Smiles at Me':

When the gimlets yell, yea-ha,
That team's charging with all its might.
When the gimlets yell, yea-ha,
They'll tear that confounded line apart.
Give them the yea-ha spirit now,
It's the word that brings sweet victory.
They charge, they fight,
They play the game with all their might
When the gimlets yell, yea-ha.

"Here's a story or two on Lobert at West Point. At lunch before each game Hans would stand up at the baseball training table and sound off. He'd say, 'Today we play Navy (or whatever the team was). I say to hell with Navy.' Before long the entire mess hall would pick it up and would join in the chorus. It was a real morale factor.

"Hans was quite fussy about umpires and I presume he still is. However, in the summer camp baseball league, Lobert was our chief and only umpire. That was his privilege for donating many gallons of ice cream to the winner. In one particular game, Red Reeder was playing first, Sparky Beard was catching and I was pitching. Well, Hans wasn't feeling his usual self that day. His eyesight was bad, spelled with a capital. So we gave him a dose of his own medicine. Everytime he made a guess we got on his neck. Frankie Frisch was a palooka at baiting umpires compared to us. Of course most of it was prearranged, but at first Hans didn't catch on.

Hans Didn't Like It

"When Hans stood behind me, Sparky Beard told me to duck the next time he pegged a hard one to me, so the ball would hit Hans and wake him up. When I caught the corner of the plate with one, and Hans cried 'ball,' I burned him up by saying, 'Well, at least I'm fooling the ump.' Hans was wild. He threatened to forfeit the game.

"But the straw that broke the camel's back came when we got up to bat. Hans was umpiring behind the pitcher and didn't move when one of us sent a grounder trickling down the third base line. He called it foul from where he stood. Red ran out and stuck his nose right in Hans' face, in big league style.

"One by one we all joined in. Hans hollered right along with us for a long time, and then he did a very unusual thing for an umpire. He began to smile, then laugh, and he said, 'All right, boys, the ice cream is on me.'

"I don't know what he's going to do with the Phils. He probably hasn't much to work with. But I do know this much: His understanding of men is phenomenal. It was the reason why he was such a great favorite of Gen. MacArthur, who nover wrote a truer line than when he wrote, 'Upon the fields of friendly strife are sown the seeds that on other fields, in other days, will bear the fruits of victory'."

I.W.HARPER
Drink it with Pleasure!
BOTTLED IN BOND
I.W.HARPER
KENTUCKY STRAIGHT BOURBON WHISKEY
I.W. Harper is unexcelled in taste and in quality... in making I. W. Harper, cost is no object.
I.W.HARPER
The Gold Medal Whiskey

Record $2189 'Double' Hits at Charles Town

Two Players Hold Tickets On '8 and 3'

Flick Wins Second And Freetone Takes Third to Complete Track's Rich Payoff

(Charts on Page 20.)

By Walter Haight
A Staff Correspondent

Charles Town, W. Va., June 8.—A record daily double pay-off of $2,189.60, the largest on the books in this State, went to two lucky ticket holders here this afternoon. A short, dark-haired man who said he was from Baltimore stepped up to the cashier's window to present one of the precious "8 and 3" pasteboards and smiled broadly as the cashier counted out the small fortune. He then presented the man who sold him the ticket with a $20 bill. A policeman cashed the other ticket and said that he was getting the money for a friend.

The big pay-off was the result of a pair of disregarded horses winning the second and third races. In the second race, J. C. Crivella's Flick, at odds of 14-1, took the lead early and held on to win by three lengths. Jockey Herb Claggett rode the $30 filly.

Between the second and third races, the possible pay-offs were displayed and they ranged from $106.80 on combinations ending with Washed Out to the $2,189.60 figure on Freetone and the same amount on Massau's Beau.

As was the case with Flick, Freetone, owned by J. F. Donaldson and ridden by Jockey E. Carrillo, went to the front during the run to the first turn and was never headed. Carillo kept the daughter of Dr. Freeland going long enough to win by a length margin.

Veteran Jockey R. Scott was suspended and denied the privileges of the track here today for an unsatisfactory ride in the first race. Sco'' was aboard the Cedar Hill Farm's Never Home, the odds-on choice in the first race. The 9-year-old, second in her previous start, failed to rally and finished third behind Saint Pyrewick and Not Sure. The winner was an $11 shot.

Saran, owned by A. V. Galotta of Washington and well ridden by Jockey Buddy Root, won the Falls Church Purse. Saran took command from No. 1 post position and was never seriously threatened, winning by three lengths from A. A. Gray's Shaileen. New Face, a longshot, was third in the field of eight going a mile and a sixteenth. Saran paid $7.80 and was clocked in 1:46 4-5 over a fast track.

The Fairfax Handican went to R. F. Tartiere's Light of Morn, another front-runner. Light of Morn was not hurried early in her race of last Saturday, but today she came out of the gate on top and stayed there. Royal Echo was second and Navy, the favorite, was third. Timed in 1:20 1-5 for the 6½ furlongs, Light of Morn returned $8.80 to her backers.

A Pair of Happy Endings for Holders of '8-3' Daily Double Tickets

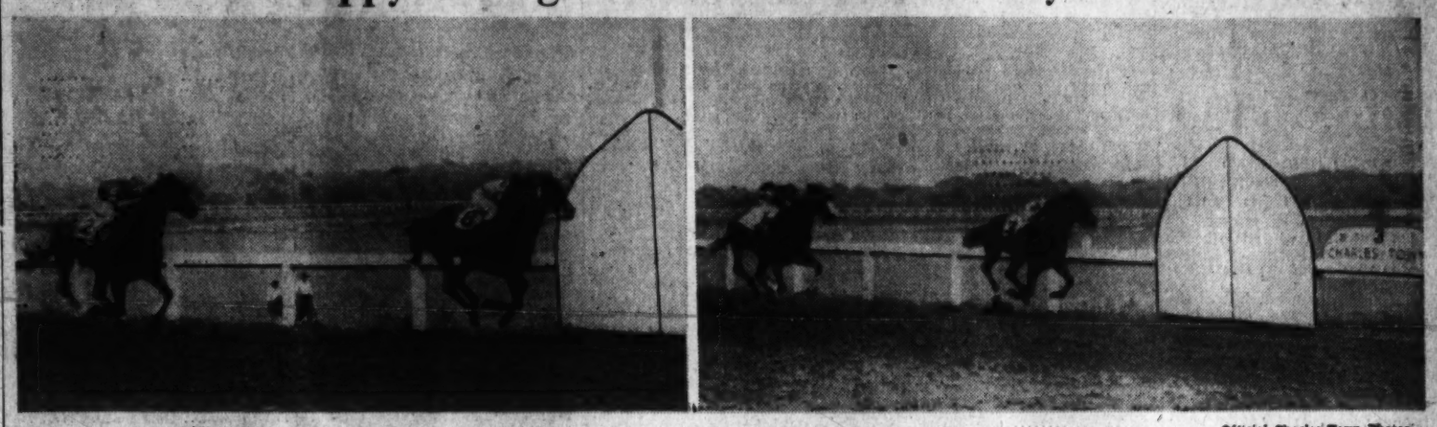

Official Charles Town Photos.

At left, Flick is seen galloping to the wire ahead of Good Head in the second race at Charleston yesterday to put in motion the track's biggest daily-double pay-off. At right, Freetone completes the double pay-off in the third race by leading Ecoway to the finish

Yanks Near Half Million Home Attendance

By Judson Bailey
Associated Press Sports Writer

New York, June 8.—In four Sundays at home this spring the New York Yankees have drawn 234,910 fans and their total home attendance already is almost half a million. . . . Ernie Bonham was pitching on three days' rest when the Cleveland Indians beat him yesterday; previously he had been getting five to seven days between assignments. . . . Dutch Leonard, the Nats' star pitcher who suffered a broken bone in his leg about six weeks ago, won't be ready for duty again for several weeks. . . . Estel Crabtree, who had to have an operation a few days after he succeeded Billy Southworth as manager of Rochester two years ago, sprained his achilles tendon while pinch-hitting last week a few days after again becoming manager of the Wings. . . . He was on crutches.

All baseball record books show the name of Cincinnati's pitcher as Eugene Earl Thompson, Jr., but the income tax people discovered his birth certificate was made out Junior Eugene Thompson . . . Clyde Vollmer, who hit the first major league ball ever pitched to him for a home run last week for Cincinnati, was riding the bench at Syracuse of the International League because of weak hitting . . . The Boston Braves moved their home plate 10 feet closer to the fence and made a booming start, but now have only two hitters over .300; they are Jim Tobin and Ernie Lombardi, who rooms at Tobin's house.

When Cleveland rushed in a new pitcher the other day to pitch to Lefty Gomez during a Yankee rally a cynical reporter blurted, "Now I have seen everything" . . . Jim Gallagher, general manager of the Chicago Cubs, was so tickled at getting to buy Jimmie Foxx after putting in a claim when he saw the star's name on a waiver list that he declared, "Next time I see Joe DiMaggio on a list I'm going to claim him too. Who knows what might happen!"

The Chicago White Sox lost 18 of their first 22 games while averaging a fraction over two runs a game . . . then they boosted this run average up to five and won 14 of their next 22. . . . Don White, who could see the pitching in the Pacific Coast League well enough to hit .463 for the San Francisco Seals, had to receive special treatment for his eyes before being accepted into the Navy. . . . Once a Dodger always a Dodger note: Jimmy Wasdell of the Pirates was so happy at getting an infield single in Cincinnati last week he got down on his knees and kissed first base.

Hole-in-One, Plus Two, Makes a Hole in 3

Lancaster, Pa., June 8 (AP).—Robert Eicholtz made a hole-in-one at Media Heights Golf Club yesterday—but he had to score it on his card as a 3.

Playing with Frank Soulier and Henry Muller, Eicholtz drove his first two tee shots out of bounds and then holed his third.

Waller Wins Photo Verdict At Aqueduct

By the Associated Press

Aqueduct Race Track, N. Y., June 8.—In a finish that remained in doubt until the camera's evidence was posted, John C. Clark's Waller nosed out Arnold Hanger's Dit to take the first money that went with the thirty-seventh Queens County Handicap, traditional opening day stakes feature, here this afternoon.

Myron Selznick's Can't Wait, early pacemaker in the recent Suburban Handicap, was favorite in today's mile and a sixteenth headliner and again failed to hold an early advantage. He finished third, a length and a half behind, after racing in the worst going along the rail and meeting with slight interference.

Waller, a $10.50 for two shot, negotiated the journey over a sloppy track in 1:44 flat under Billie Thompson. The race was run to order for the St. Germans gelding, which was scoring his first success since accounting for Jamaica's Exceisior Handicap.

William Jameson
IRISH AMERICAN
WHISKEY
Contains 25% 20-year-old imported Irish pot still whiskey
75% 4-year-old American straight whiskey. 86 Proof
WILLIAM JAMESON & CO., INC., NEW YORK

BASEBALL TONIGHT 8:00 P. M.
CLEVELAND AT WASHINGTON
AMERICAN LEAGUE BALL PARK
TOMORROW, CLEVELAND

DELCO BATTERIES
CREEL BROTHERS
1311 11th ST. N.W. DIstrict 4220

Suffolk Downs Feature Race To Smart Crack

Boston, June 8 (AP).—Smart Crack from the stable of Daniel J. Sullivan, scored a nose victory over Mrs. Sam Orr's Us today in the feature 6-furlong sprint at Suffolk Downs.

Mrs. Bettie Garnette's Wake Robin was third, three and one-quarter lengths behind the first pair.

The winner negotiated the 6 furlongs in 1:14 over a slow track and paid $22. $6 and $2.60 in the mutuels. Us returned $3.60 and $2.20 while Wake Robin's show price was $2.20.

Dominic DiMaggio Visits Enlistment Office; Bosox Worry

By the Associated Press

Boston, June 8.—The Boston Red Sox had visions today of losing another outfielding star today when Dom DiMaggio, hard hitting center fielder, appeared at the Navy enlistment office.

DiMaggio said, however, he had n intention of enlisting, but merely was accompanying a friend on a visit to the naval office.

Two other Red Sockers have enlisted in the Navy. Ted Williams, All-Star left-fielder and American League batting champion, has signed up as an aviation cadet. Catcher Frankie Pytlak entered the Navy several weeks ago.

Bucs-Phils Play For Fund July 9

Pittsburgh, June 8 (AP).—Pittsburgh Pirate President William Benswanger announced today that the Pittsburgh-Philadelphia game for the benefit of the Army and Navy relief fund will be played the night of July 9.

Benswanger said the game originally had been scheduled for the afternoon of July 9 but that permission to play an extra night game had been granted the Pirates by Baseball Commissioner Landis.

An intensive drive is under way to promote ticket sales for the game.

96% of Lead Salvaged From Ohio Trapshoot

Columbus, Ohio, June 8 (AP).—Marksmen fired approximately 9100 pounds—4½ tons of lead into three-day barrage at Ohio's annual championship trapshoot, but experts estimated 90 per cent of the lead would be salvaged.

"Nothing is lost that would aid the war effort," said Ray Loring, manager of the Amateur Trapshooting Association, which presents the Grand America event.

"The powder in shotgun shells isn't used in any other kind of shell or cartridge. The lead pellets are practically all recovered, and the brass from the shells isn't lost, for every shell is picked up and finds its way into new ammunition."

Tomochichi Wins

Chicago, June 8 (AP).—Taking the lead at the start and holding it, Huntley and Sher's Tomochichi beat half a dozen other 3-year-olds in the best race of a drab card at Lincoln Fields today.

The Cardinals Must Feel Like The Man on Merry-Go-Round

By the Associated Press

St. Louis, June 8.—When a baseball club travels at the pace the Cardinals have gone the past two weeks—winning 10 games and losing 3 for a percentage of .769—yet fails to gain ground in a pennant race, brother, it is up against a tough proposition.

Yet that's the record of the scrapping Redbirds who still are confident of winning the 1942 flag despite the fact that today, on the eve of an important three-game series with the Brooklyn Dodgers, they find themselves seven games behind the bums.

While the Cards were winning 10 of the last 13 games the Dodgers were stretching out with 11 of their last 14.

"A contending club figures to beat the favorite perhaps 50 per cent of the time," said Manager Billy Southworth as his Cardinals rested up for tomorrow night's engagement, "and we have a slight edge on the Dodgers.

"But they're a good ball club and you're not going to kick them around.

"If anybody beats them, it'll have to be us because nobody else in the league has been doing anything with them."

Southworth plans to pitch Southpaw Max Lanier in the opener and use Ernie White, another lefty, and Mort Cooper or Lon Warnecke, both right-handers, in the two day games. A clean sweep of the series would still leave the Cards four games behind.

So far this season the Cards have won three out of four from Brooklyn with Lanier, Warneke and White the winning pitchers.

Something else for Southworth to worry about: The Cards now are without a .300 hitter in the line-up, Enos Slaughter dropping out of the select list Sunday with just one hit in six times at bat.

Men of ACTION...
Relax with ROBT. BURNS
TENSE DAYS are these—calling for every ounce of effort a man can give. But after the effort comes a grand feeling of relaxation in that satisfying richness of a Robt. Burns Corona. It's *taste* that tells the quality story of this unusual cigar. The mellow richness men associate with imported cigars. All that makes fine cigars combine to spell "luxury"—All-Havana filler, shade grown wrapper, and classic Corona shape. But luxury without a price premium.
Robt. BURNS
Corona 10¢
Other modern Robt. Burns shapes—100% All-Havana filler always—are the graceful PANATELA DE LUXE 10¢, the generous PERFECTO GRANDE 10¢, and QUEENS 2 for 25¢, a superb cigar

Two Horses Fall, 3 Jockeys Unseated in Delaware Race

Free Double Wins Feature Before 6500

By the Associated Press

Delaware Park, Stanton Dela., June 8.—Some 6500 fans here this drab afternoon were afforded an unexpected thrill when two horses fell and another lost his rider during the running of the featured 6-furlong Elsmere Purse.

The mishap occurred just as the seven-horse field was swinging by the quarter pole. Many Lands, evidently losing stride in the muddy going, went down, pitchink Jockey W. Balzaretti heavily. Cortege, one of the choices apparently fell over the prostrate Many Lands, and Eddie Wielander, leading rider at the meeting, was thrown to the ground. Luckily neither rider escaped any more than a shaking up and both regained their footing immediately. Both Many Lands and Cortege scrambled to their feet and ran off uninjured.

In endeaviring to avoid the pile-up, Jockey C. Mojena, aboard Bastinado, fell from the saddle, but he too was uninjured.

Brandywine Stable's Free Double was the winner of the Elsmere. The gelded son of Bold Venture was sent into command by G. Nihan right at the start of the 6 furlongs' spin and he showed the way at every pole to register a 2½-length triumph over York River. The latter moved up to challenge Free Double at the top of the stretch, but could not close the gap. Hard Bargain was easily third best, hitting the wire six lengths to the fore of Indian Sun, the only other finisher.

Free Double was a slight favorite and his straight pay-off was $6.80. The Brandywine colorbearer was clocked the six panels over the muddy track in 1:15.

Charles Town Entries, Odds, Riders, Ratings

By the Associated Press

FIRST RACE—About 4½ furlongs; purse, $500; claiming; for 3-year-olds.
8 Merry Liege (Bletsacker) ....113 6-1 ...
9 Ducky Peary (Root) ....113 8-1 ...
10 Satchel (Palumbo) ....116 4-1 ...
11 Shy Miss (Wright) ....113 2-1 ...
12 Flying Kilts (R. Scott) ....116 3-1 ...
13 *Star Strutz (Bocson) ....108 20-1 ...
14 Takena Ginny (Vessell) ....110 20-1 ...
1 *My Zaca (Bocson) ....111 4-1 ...
2 Royal Fleet (Dufford) ....113 6-1 ...
3 Black Magic (Fort) ....113 12-1 ...
4 Linden Girl (Root) ....110 6-1 ...
5 Bear Cat (W. Kirk) ....110 20-1 ...
6 Queen Minotoka (Claggett) ....110 20-1 ...
7 *Time Gold (R.D.Scott) ....105 10-1 ...

SECOND RACE—About 7 furlongs; purse, $600; claiming; for 4-year-olds and upward.
8 Not Alone (Wright) 111 6-1 310
9 The Plaste (Bletsacker) 116 6-1 306
10 Zac Pam (Acosta) 111 6-1 308
11 Leaky Roof (Carrillo) 116 20-1 304
12 Autoco (Weber) 111 20-1 314
13 *Chancer (Sprigle) 111 6-1 310
14 *Bill K. (Bocson) 111 4-1 310
1 Blue Sheets (C. Kirk) 116 10-1 310
2 Grand Luck (Palumbo) 111 12-1 308
3 Jilting (Dufford) 111 10-1 304
4 Chide (Grant) 116 10-1 306
5 *Bob Jr. (R. D. Scott) 111 6-1 310
6 Kate Smith (G. Smith) 111 4-1 314
7 *Balkanese (Bocson) 111 4-1 310

THIRD RACE—Six and one-half furlongs; purse, $500; claiming; for 3-year-olds.
8 Candy Lump (Root) 109 20-1 308
9 Clara's Boy (Bletsacker) 114 12-1 308
10 Herod's Pilate (Weber) 114 6-1 310
11 Skittles (G. Smith) 114 15-1 310
12 *Lady Melody (Bocson) 104 10-1 306
13 Pilate's Dream (Root) 114 8-1 308
14 Lady Mascara (C. Kirk) 109 6-1 310
1 Carmada (Root) 109 6-1 308
2 Chip Shot (C. Wright) 109 10-1 304
3 Falconiere (W. Kirk) 114 4-1 310
4 My Pal Bill (Vessell) 114 8-1 314
5 Rom (Fort) 114 2-1 310
6 Pete's Gold (C. Wright) 114 3-1 306
7 Glynland (Bletsacker) 114 8-1 306

FOURTH RACE—One and one-sixteenth miles; purse, $600; claiming; for 3-year-olds and upward.
8 Persian Queen (Palumbo) 108 4-1 316
9 *Masthead (Bocson) 111 15-1 310
10 Duchess Del (Dufford) 108 6-1 308
11 *Lady's Favor (Bocson) 103 20-1 304
12 Tellevane (Dufford) 111 4-1 314
13 Grandiloquent (Bessell) 108 6-1 310
14 Hemp (Wright) 108 12-1 308
1 Gov. Sholtz (Bletsacker) 116 3-1 310
2 Netta Wood (W. Kirk) 108 6-1 310
3 Teep Boy (Weber) 105 12-1 308
4 *Gurves (R. D. Scott) 103 12-1 306
5 Camp Meeting (Acosta) 105 20-1 304
6 Replin (Carrillo) 108 6-1 302
7 Annikin (E. Smith) 108 4-1 314

FIFTH RACE—Charles Town course; purse, $600; claiming; for 3-year-olds and upward.
8 Gold Charm (Cowley) 107 6-1 310
9 Broomoria (W. Kelly) 112 2-1 308
10 He's Tope (C. Kirk) 106 15-1 310
11 Del Charm (Claggett) 101 12-1 304
12 Ready-About (Vessell) 112 5-2 316
13 Kilplacer (Root) 107 6-1 310
14 Little Mowlee (E. Smith) 112 4-1 308
1 Golden Story (Vessell) 101 8-1 306
2 Cleaning Time (Palumbo) 109 8-1 310
3 *Scarlet Flame (Bocson) 110 3-1 308
4 Ebonite (Dufford) 117 3-1 306
5 Boudoir (Grant) 106 10-1 310
6 Tre-B (Carrillo) 112 20-1 308
7 *Scootie (Sprigle) 102 4-1 306

SIXTH RACE—Six and one-half furlongs; purse, $700; claiming; for 3-year-olds and upward.
5 Rolls Rough (Root) 112 2-1 310
6 Pop's Sister (Wright) 108 6-1 308
7 Fred's First (Bocson) 113 6-1 306
8 Doctor's Nurse (C. Kirk) 116 3-1 310
9 Marandan (Palumbo) 113 2-1 304
1 Gay Chic (Fort) 108 20-1 306
2 Maesak (Claggett) 111 12-1 304
3 My One (Bletsacker) 113 3-1 310
4 Raylight (Vessell) 106 20-1 304

SEVENTH RACE—One and one-eighth miles; purse, $600; claiming; for 3-year-olds and upward.
8 Purple Dawn (Dufford) 110 8-1 310
9 Tyr (W. Kelly) 115 2-1 308
10 Big Gay (Root) 115 6-1 314
11 Part One (Claggett) 115 10-1 306
12 *Kissin Kid (Bocson) 110 8-1 304
13 Miss Ksar (Cowley) 110 6-1 304
14 Purport (C. Kirk) 116 4-1 300
1 Sir Time (Palumbo) 115 6-1 304
2 Slick Molasses (Vessell) 110 20-1 310
3 *Sallipatica (R. D. Scott) 105 15-1 306
4 Heart Play (Claggett) 110 20-1 304
5 *War Sorrow (Bocson) 110 12-1 310
6 West Sea (Root) 115 6-1 308
7 Blox (Weber) 115 6-1 308

EIGHTH RACE—One and one-sixteenth miles; purse, $700; claiming; for 3-year-olds and upward.
6 *Boat's Crew (Bocson) 111 4-1 314
7 Discretion (Root) 116 12-1 304
8 Who Reigh (W. Kelly) 120 8-5 308
9 Groucher's Boy (Root) 116 6-1 306
10 *Danzig (Bocson) 106 10-1 304
1 Vantryst (Wright) 118 10-1 304
2 Summer Stock (Dufford) 111 2-1 312
3 Agnes Knight (Bletsacker) 111 6-1 306
4 Yankee Lad (C. Kirk) 116 6-1 310
5 Busy Fingers (W. Kirk) 109 3-1 306

NINTH RACE (substitute)—About 7 furlongs; purse, $600; claiming; for 4-year-olds and upward.
8 Bogert (W. Kelly) 116 8-1 308
9 *Grand Waltz (Bocson) 106 6-1 404
10 Canslip (Carrillo) 111 20-1 310
11 *Dupliket (W. Kelly) 116 3-1 304
12 Windsor's Chief (Clag'tt) 116 6-1 310
13 Man at Arms (Vessell) 116 2-1 316
14 *Happy Hostess (Scott) 106 4-1 310
1 Schley Al (C. Kirk) 116 3-1 308
2 Exhort (C. Kirk) 116 8-1 304
3 Satin Marie (Cowley) 111 12-1 302
4 *Chance Watch (Bocson) 111 10-1 300
5 Flag Etta (W. Kelly) 111 4-1 308
6 In Port (W. Kirk) 111 8-1 306
7 Connamista (Carrillo) 111 12-1 310
*Apprentice allowance claimed.
Track fast.

CHARLES TOWN SELECTIONS
1—My Zaca, Satchel, Flying Kilts.
2—Chancer, Leaky Roof, Zac Pam.
3—Herod's Pilate, Skittles, Falconiere.
4—Gov. Sholtz, Tellevane, Duchess Del.
5—Broomoria, Cleaning Time, Ready-About.
6—Marandan, Maesak, Rolls Rough.
7—Tyr, Purport, Purple Dawn.
8—Who Reigh, Agnes Knight, Yankee Lad.
9—Schley Al, Bogert, Canslip.
Best—TYR.
—Louisville Times (AP).

CLOCKER MIKE AT CHARLES TOWN
1—Merry Liege, Royal Fleet, Shy Miss.
2—Chancer, Autogo, Bill K.
3—Herod's Pilate, Lady Mascara, Rom.
4—Duchess Del, Persian Queen, Netta Wood.
5—Ready-About, Ebonite, Broomoria.
6—Pop's Sister, Rolls Rough, Freds First.
7—Kissin Kid, Purport, Tyr.
8—Boat's Crew, Yankee Lad, Vantryst.
Best bet—KISSIN KID.

Charles Town Racing Charts

MONDAY, JUNE 8, 1942.
By Walter Haight.
TRACK FAST.

FIRST RACE—About 4½ furlongs. Purse, $500; claiming. For 3-year-olds and upward. Start good. Won driving; place same. Went to post at 2:33. Off at 2:33. Winner, D. H. Tabler's ch. g. (5) by Westwick—Pyroxene. Trained by C. Houston. Value to winner, $350; second, $75; third, $50; fourth, $25. Time, 0:50⅘.

Horses	Jockeys	Wgt.	Post	St.	¼	Str.	Fin.	Straight
SAINT PYREWICK	(C.Kirk)	116	7	5	3½	1^{1}	1^{3}	$4.50
NOT SURE	(W.Kelly)	113	2	3	2^{1}	3½	2^{1}½	17.10
NEVER HOME	(R.Scott)	110½	5	4	5^{2}	4½	3^{hd}	.60
STAR DANCE	(Cowley)	105	4	2	1^{hd}	2½	4^{hd}	10.70
ODDREE	(Moon)	111	3	1	4^{nk}	5^{2}	5^{2}	6.00
FLAGTOWN	(Fort)	108	8	7	6^{2}	6^{2}	6^{3}	39.20
FLYING HEART	(Fitzgerald)	109	1	6	7^{2}	7^{2}	7^{2}	133.40
CLIFTONS DOT	(Claggett)	105	6	8	8	8	8	93.40

Two-dollar mutuels paid—SAINT PYREWICK, $11.00, $4.60, $2.80; NOT SURE, $9.00, $5.00; NEVER HOME, $2.60.

SAINT PYREWICK was rushed to contention on outside going to turn, moved into lead approaching stretch and drew out under good handling. NOT SURE raced in first flight on inside and held on gamely. NEVER HOME raced between horses early, saved ground entering stretch, but could not rally. STAR DANCE was keen forward factor and weakened in final stages.

SECOND RACE—Six and one-half furlongs. Purse, $500; claiming. For 4-year-olds and upward. Start good. Won driving; place same. Went to post at 3:02. Off at 3:03½. Winner, J. C. Crivella's br. f. (4) by Twink—Alicia W. Trained by J. C. Crivella. Value to winner, $350; second, $75; third, $50; fourth, $25. Time, 1:22.

Horses	Jockeys	Wgt.	Post	St.	¼	½	Str.	Fin.	Straight
FLICK	(Claggett)	110	8	2	1^{1}½	1^{2}	1^{3}	1^{1}½	$14.00
GOOD HEAD	(Moon)	115	2	4	4^{2}	4^{1}	2½	2^{2}	4.90
SEA MISS	(Weber)	111	3	6	6^{1}	5½	4½	3^{1}	2.40
TAUT	(Eversole)	115	7	1	2^{2}	2½	3^{2}	4^{1}½	2.90
DUCES WILD	(Root)	115	1	5	5^{hd}	6^{nk}	6½	5^{2}	3.30
MARBRAN	(Carrillo)	115	6	7	8	7^{1}	7^{4}	6½	19.10
SISTAUR	(Bocson)	108	5	3	3½	3^{1}½	5^{1}	7^{4}	25.70
HIGH AND HAPPY	(Vessell)	110	4	8	7^{nk}	8	8	8	156.00

Two-dollar mutuels paid—FLICK, $30.00, $12.40, $9.80; GOOD HEAD, $5.60, $5.00; SEA MISS, $3.80.

FLICK went to front on outside going to first turn, drew out on backstretch and held sway thereafter, but was put to pressure to hold GOOD HEAD safe. The latter raced wide, moved up menacingly and hung right at close. SEA MISS closed some ground. TAUT was off alertly, raced closest to pace to stretch and then weakened.

THIRD RACE—Charles Town course. Purse, $500; claiming. For 3-year-olds and upward. Start good. Won driving; place same. Went to post at 3:28. Off at 3:28½. Winner, J. F. Donaldson's br. f. (3) by Dr. Freeland—Tonine. Trained by M. Johnson. Value to winner, $350; second, $75; third, $50; fourth, $25. Time, 1:17.

Horses	Jockeys	Wgt.	Post	St.	¼	½	Str.	Fin.	Straight
FREE TONE	(Carrillo)	109	3	2	1^{1}	1^{1}	1^{1}½	1^{1}	$38.10
ECOWAY	(Claggett)	112	7	4	5^{2}	4^{1}	2½	2^{2}	3.50
CHIEF TEDDY	(Bletsacker)	113	5	1	3^{1}	2^{1}	3^{2}	3½	9.60
G. C. HAMILTON	(C.Kirk)	112	4	8	8	8	6^{nk}	4^{1}	5.50
NASSAU'S BEAU	(Moon)	112	6	5	6^{nk}	6^{1}	4^{2}	5^{2}	23.90
OSWELL	(Root)	107	2	7	7^{1}	7^{hd}	5½	6^{2}	10.20
SWEET MISS	(C.Wright)	111	8	3	2^{nk}	5½	8	7^{2}	5.60
WASHED OUT	(G.Smith)	113½	1	6	4½	3^{nk}	7^{2}	8	1.90

Two-dollar mutuels paid—FREE TONE, $78.20, $20.00, $7.80; ECOWAY, $5.60, $3.60; CHIEF TEDDY, $5.20.

FREE TONE, first away, saved ground while setting good pace and held on gamely under long drive. ECOWAY moved up menacingly leaving backstretch, but hung in final drive under pressure. CHIEF TEDDY was prominent early, moved up on backstretch and weakened in final stages. G. C. HAMILTON rallied mildly from a sluggish beginning.

Daily Double, FLICK and FREE TONE, Paid $2,189.60

FOURTH RACE—Six and one-half furlongs. Purse, $500; claiming. For 3-year-olds and upward. Start good. Won driving; place same. Went to post at 3:57. Off at 3:57½. Winner, M. Manya's gr. g. (8) by Royal Canopy—Brown Ormonde. Trained by G. W. McNaughton. Value to winner, $350; second, $75; third, $50; fourth, $25. Time, 1:20⅘.

Horses	Jockeys	Wgt.	Post	St.	¼	½	Str.	Fin.	Straight
ROYAL CROSS	(Weber)	111	8	4	4^{hd}	3^{1}	2^{1}½	1^{1}	$2.90
BOB'S PASS	(Acosta)	110	2	1	1^{1}½	1^{1}½	1^{2}	2^{2}	12.60
MACIE MARGARET	(W.Kirk)	108	5	2	3^{1}½	4^{1}	5^{2}	3^{1}½	10.20
DISCOBOLO	(C.Wright)	116	3	8	6^{2}	5^{hd}	4^{hd}	4^{1}½	2.80
REIGN SUPREME	(W.Kelly)	113	4	3	7^{1}	7^{2}	7^{2}	5^{1}	8.40
FIRETTE	(Fort)	105	1	6	2½	2^{1}	3^{1}	6^{2}	12.80
STADIUM	(Prain)	112	7	5	5^{1}	6^{2}	6^{1}	7^{1}	3.40
AN GROUCHER	(Claggett)	106	6	7	8	8	8	8	32.30

Two-dollar mutuels paid—ROYAL CROSS, $7.80, $4.80, $3.80; BOB'S PASS, $9.20, $6.80; MACIE MARGARET, $6.20.

ROYAL CROSS was taken to inside early, saved ground while improving position, responded when placed to punishment and wore down BOB'S PASS to win going away. BOB'S PASS took command early, saved ground and was weakening at end. MACIE MARGARET was hard ridden and had no excuses. DISCOBOLO had no excuses.

FIFTH RACE—One and one-sixteenth miles. Purse, $600; claiming. For 3-year-olds and upward. Start good. Won driving; place same. Went to post at 4:22½. Off at 4:25. Winner, Mrs. P. G. Simms' gr. m. (5) by Trace Call—Silver Lustre. Trained by P. G. Simms. Value to winner, $425; second, $100; third, $50; fourth, $25. Time, 1:57⅗.

Horses	Jockeys	Wgt.	Post	St.	¼	½	¾	Str.	Fin.	Straight
SILVER BEAM	(Weber)	111	4	3	3½	2½	2^{1}½	2^{2}	1^{1}	$4.20
TRYSAK	(Dufford)	117	1	1	1^{1}	1^{2}	1^{1}½	1^{2}	2^{2}	2.30
BAR SHIP	(Palumbo)	117	3	8	6½	5^{hd}	4^{hd}	4^{1}	3^{2}	3.90
CENTERVILLE	(C.Wright)	115	8	5	4^{2}	4^{2}	3^{2}	3½	4^{1}	14.80
HOT MAN	(Bletsacker)	117	2	4	5^{hd}	6^{2}	5^{hd}	5^{2}	5^{4}	4.50
CHANNING	(Root)	112	5	6	7^{1}½	7½	7^{1}½	6^{2}	6^{1}½	10.40
TAR MISS	(Weir)	107	7	7	8	8	8	8	7^{8}	20.50
KAMARI	(C.Kirk)	111	6	2	2^{1}½	3^{1}	6^{2}	7^{hd}	8	30.00

Two-dollar mutuels paid—SILVER BEAM, $10.40, $5.40, $4.40; TRYSAK, $3.60, $2.60; BAR SHIP, $3.00.

SILVER BEAM was steadied closest to pace of TRYSAK, responded gamely when shaken up and wore down latter in closing test. TRYSAK saved ground while setting pace but could not resist winner while strongly handled. BAR SHIP raced on inside but failed to rally. CENTERVILLE had no excuses.

SIXTH RACE—About 7 furlongs. Purse, $600; claiming. For 3-year-olds and upward. Start good. Won driving; place same. Went to post at 4:52. Off at 4:52½. Winner, J. Hartnett's br. g. (4) by Chilhowie—Sea Saga. Trained by J. Hartnett. Value to winner, $425; second, $100; third, $50; fourth, $25. Time, 1:26⅗.

Horses	Jockeys	Wgt.	Post	St.	¼	½	Str.	Fin.	Straight
INDIAN SEA	(Acosta)	117	5	2	2^{1}½	2^{1}	1^{hd}	1^{1}	$7.10
REAL BOY	(Root)	117	4	3	3^{nk}	3½	3^{2}	2^{2}	3.70
BRAZEN HUSSY	(Bletsacker)	113	2	1	1½	1^{hd}	2½	3^{2}	2.50
JEWEL SONG	(Carrillo)	112	3	6	7^{2}	6½	7^{4}	4½	16.10
STATE WITNESS	(Bocson)	112	7	5	4^{1}	4^{2}	4^{2}	5^{2}	4.20
KAI-MIN	(C.Wright)	114	8	8	8	8	5½	6½	17.00
SHOWABAL	(Palumbo)	117	6	7	5^{1}	5^{1}	6½	7^{2}	12.00
ALSELEDA	(W.Kelly)	117	1	4	6^{nk}	7^{hd}	8	8	7.90

Two-dollar mutuels paid—INDIAN SEA, $16.20, $7.80, $3.80; REAL BOY, $4.40, $2.80; BRAZEN HUSSY, $2.60.

INDIAN SEA, off in first flight and closest to pace of BRAZEN HUSSY, moved to outside of latter approaching stretch, took command under drive and held REAL BOY safe. The latter was well placed throughout and closed some ground in final test. BRAZEN HUSSY saved ground while setting pace and weakened in final three-sixteenths. JEWEL SONG closed full of run.

SEVENTH RACE—Six and one-half furlongs. Purse, $1000; handicap. For 3-year-olds and upward. Start good. Won driving; place same. Went to post at 5:18. Off at 5:18½. Winner, R. F. Tartiere's ch. f. (4) by Our General—Soft Lights. Trained by A. Fowble. Value to winner, $700; second, $175; third, $75; fourth, $50. Time, 1:20⅘.

Horses	Jockeys	Wgt.	Post	St.	¼	½	Str.	Fin.	Straight
LIGHT OF MORN	(Acosta)	109	1	1	1^{1}	1^{1}	1^{1}½	1^{2}	$4.40
ROYAL ECHO	(Claggett)	110	7	2	2^{1}½	2^{1}½	2^{2}	2½	4.30
NAVY	(Dufford)	120	3	6	5½	4^{2}	4^{2}	3^{hd}	1.40
IDA TIME	(W.Kelly)	114	4	4	3^{2}	3^{2}	3^{2}	4^{2}	13.80
JUSTICE NAP	(Eversole)	113	2	5	6^{2}	5^{2}	5^{4}	5^{2}	6.10
PEACE DAY	(Weber)	111	5	3	7	7	7	6^{4}	23.20
HONEYPLAY	(Cowley)	106	6	7	4½	6^{2}	6½	7	19.30

Two-dollar mutuels paid—LIGHT OF MORN, $8.80, $4.20, $2.60; ROYAL ECHO, $5.80, $3.00; NAVY, $2.40.

LIGHT OF MORN, better handled than Saturday, forged to front at once, set good pace and held on gamely under drive. ROYAL ECHO was vigorously handled closest to pace, lugged in during stretch run and Claggett was unable to do her justice. NAVY lacked early speed and came willingly in closing stages. IDA TIME was well placed throughout and showed good effort.

EIGHTH RACE—One and one-sixteenth miles. Purse, $600; claiming. For 3-year-olds and upward. Start good. Won easily; place driving. Went to post at 5:46. Off at 5:47. Winner, A. V. Galotta's br. f. (4) by Black Servant or St. Germans—Far Star. Trained by V. Arthur. Value to winner, $425; second, $100; third, $50; fourth, $25. Time, 1:46⅘.

Horses	Jockeys	Wgt.	Post	St.	¼	½	¾	Str.	Fin.	Straight
SARAN	(Root)	111	1	1	1^{1}	1^{1}½	1^{2}	1^{2}	1^{2}	$2.90
SHAILLEEN	(Moon)	111	8	2	2^{1}½	2^{1}	2^{2}	2^{2}	2^{2}	19.10
NEW FACE	(C.Wright)	108	2	3	3^{1}½	3^{2}	3^{2}	3^{2}	3^{1}½	27.50
ROYAL BUSINESS	(Cowley)	109	5	6	6^{2}	5^{1}	4^{1}	4^{1}	6^{nk}	2.30
SIR JEROME	(Claggett)	110	3	4	5^{nk}	4^{hd}	5^{2}	5^{2}	5^{2}	20.10
IVA MAE	(Acosta)	107	7	8	8	7^{2}	6^{2}	6^{2}	6^{2}	15.90
EXPLORATION	(W.Kelly)	114	4	7	7½	8	8	7^{2}	7^{10}	4.00
FITZEDWARD	(Bletsacker)	116	6	5	4^{2}	6^{2}	7^{2}	8	8	4.70

Two-dollar mutuels paid—SARAN, $7.80, $4.20, $4.20; SHAILLEEN, $14.80, $8.40; NEW FACE, $9.80.

SARAN, first away, saved ground under mild restraint while setting pace and drew out in closing stages to win easily. SHAILLEEN was rushed up on outside early to get closest to pace and was second best. NEW FACE raced evenly and showed good effort. ROYAL BUSINESS was well handled and was not good enough. FITZEDWARD broke down badly.

NINTH RACE—One and one-eighth miles. Purse, $600; claiming. For 4-year-olds and upward. Start good. Won driving; place same. Went to post at 6:13½. Off at 6:14½. Winner, G. Davis' gr. h. (5) by Gino—Sunaibi. Trained by V. Arthur. Value to winner, $425; second, $100; third, $50; fourth, $25. Time, 1:54⅗.

Horses	Jockeys	Wgt.	Post	St.	¼	½	¾	Str.	Fin.	Straight
GINOBI	(Bletsacker)	116	8	3	1^{1}	1^{1}½	1^{1}½	1^{2}	1^{2}	$2.10
WORTHOWNING	(Bocson)	108	2	2	6	5^{2}	4^{2}	3½	2¼	3.90
BURNER	(Palumbo)	111	6	4	4^{2}	3½	3^{1}½	2½	3^{4}	6.50
ALAMODE	(Cowley)	108	5	8	8	7^{2}	6^{2}	5^{2}	4^{2}	3.40
DARK ACE	(W.Kirk)	111	1	1	2^{1}	2^{2}	2^{1}	4^{2}	5^{2}	4.90
JUSTA JIMMIE	(Hernandez)	113	7	5	3^{2}	4^{2}	5^{1}	6^{2}	6^{1}	25.70
SECOND BEST	(Claggett)	108	3	6	5½	6½	7^{2}	7^{10}	7^{8}	98.80
BROKERS BUD	(Acosta)	113	4	7	7^{1}	8	8	8	8	82.90

Two-dollar mutuels paid—GINOBI, $6.20, $4.00, $3.60; WORTHOWNING, $4.00, $3.30; BURNER, $5.00.

GINOBI sprinted to front at once, moved in to save ground, was nicely rated and held on under hand drive. WORTHOWNING could not keep up early, saved ground and closed with good energy. BURNER improved position gradually, but was weakening at end. ALAMODE closed a gap from a sluggish beginning.

Bill Bennings
At The Post

Selections at Charles Town

Dear Al: Trainer Mike Johnson, Scheduled to saddle J. E. Donaldson's Freestone, did not see the $78 shot put the finishing touches on the record daily double here yesterday. Johnson was called to Washington just before the race because of the death of his father, Edward Johnson. The deceased was the father of 21 children. Jockey Clarence Wright came back after serving a three-day suspension for rough riding. The injured jockeys—Scocca, Woodstock and Goggi—are all coming along nicely. Woodstock, who suffered a dislocated ankle, was at the track yesterday hobbling on crutches. J. Donald Hay, the mutuel manager, went to Hagerstown yesterday to talk over plans for the coming meeting with Manager Harold Bester. Hagerstown will operate regardless of train service, and the same goes for Cumberland. Trainer Pat Poluch has lost the services of two horses. Hagerstown Boy and Bullet B have broken down and will be on the shelf for some time. A 2 per cent sales tax has been ordered by the West Virginia Racing Commission to accompany all claims. Mrs. Ray Fineberg shipped two juveniles here for racing and they were taken over by Trainer J. P. Phillips. The last four days of this week will be run for the benefit of the Charles Town Horse Show Association. There will be no change in the racing set-up, however, and the programs will go along as in the regular meeting. Conditions books for the "victory meeting," starting next Monday, are in the hands of the printer. Owner-Trainer J. Hartnett, whose Indian Sea won his second race of the meeting yesterday, is a former jockey and once rode in the Grand National in England. The boys were discussing the fastest breaker ever seen at Charles Town and everybody agreed on Washoe Valley, one that used to almost shoot out of the gate. Good care today. See you on the rail. BILL.

First race—**FLYING KILTS** has the speed that decides these short sprints and reserves the call over these. **SATCHEL** and **SHY MISS** have accounted for purses here and will be in the thick of contention.

Second race—**NOT ALONE** turned in a promising effort last out and should make the most of the No. 1 post position in this field. **CHANCER** is rounding into best form and is dangerous. **BILL K** for the minor money.

Third race—**ROM** is well down on the reserve list and a doubtful starter. However, this one should take it all if in action. **LADY MASCARA** has worked well and is dangerous. **PETES GOLD** will be right there if sent postward.

Fourth race—**PERSIAN QUEEN** gets the inside post position and should get to the top early and stay there. **GOV. SHOLTZ** is better than that last and is a threat. **DUCHESS DEL** is an upset possibility.

Fifth race—**BROOMORIA** will like the track and gets my call in this rather open affair. **READY-ABOUT**, a recent winner, and **SCARLET FLAME**, winner of two, should battle it out for the place and show.

Sixth race—**ROLLS ROUGH** could be the right one. Needs only the right handling. **MY ONE** and **MARANDAN** to account for the other awards.

Seventh race—**TYR** has all the earmarks of a winner in this field and I'm going to string along. **PURPORT** is due to awaken and is a threat. **PURPLE DAWN** to take care of the others.

Eighth race—**BUSY FINGERS** may account for this event if this one runs back to Maryland races. **WHO REIGH** is formidable but may not go well if the mud comes up. **BOAT'S CREW** won here.

Substitute race—If this event is used, I'll take **MAN AT ARMS**, **SCHLEY AL** and **DUPLIKET**.

Best bet—TYR.

Les Conklin Picks

SUFFOLK DOWNS
1—Hefetchit, Bus Girl, The Heights.
2—Gallacourt, Principal One, No Dough.
3—Betty Leon, Bridlecur, Baby Darling.
4—Time o' War, Balmy Spring, Chaliante.
5—Catcall, Spiral Pass, Paircais.
6—Valdina Orphan, A One, Cold Crack.
7—Wisbech, Quaroma, Light Reigh.
8—No Sir, Junco, Middle Aisle.
Best—VALDINA ORPHAN.

AQUEDUCT
1—First Blush, Jaquita, Prominette.
2—Hard Blast, Isle de Pine, Picture Hat.
3—Loughtrea, Muffled Drums, Felt Slipper.
4—Mighty Master, Cairngorm, Recap.
5—Noonday Sun, Devil's Luck, Port Light.
6—Argonne Woods, City Talk, Wood Robin.
7—Tex Hygro, General Mowlee, Trimly.
8—Mattie J., Sturdy Duke, Miss B. B.
Best—NOONDAY SUN.

LINCOLN FIELDS
1—Midall, Aerial Torpedo, Tip Your Hat.
2—Helen Agnes, K. Mixer, Illinois Star.
3—Limitation, Prince Derek, Alley.
4—Daybreak, Float Away, Owasse.
5—Wiscasyou, Hoosier, Navy Cross.
6—Turntable, Little Banner, English Harry.
7—Buechel, Speedy Squaw, The Object.
8—Jacotot, West-Ho, James Quest.
9—Sir L., Arrowtraction, Employer.
Best—DAYBREAK.

DELAWARE PARK
1—Camille, Anthemion, Attune.
2—Rough Time, Bright and Early, Calory.
3—Bygone Star, Sallymar, Tripod.
4—Be Wise, The Duck, Vee.
5—Colesboy, Wire Me, Mightily.
6—He Rolls, Firebroom, In Question.
7—Maecloud, Uvalde, Recondite.
8—Tony Steel, Boston Pal, County Cork.
Best—HE ROLLS.

Lincoln Fields
Entries

By the Associated Press

FIRST RACE—Five furlongs; purse, $800; claiming; 2-year-olds.
9 Lisse ..... 110|1 Midall 116
10 Tip Yr. Hat.. 113|2 Treecle 107
11 Min'cha Cha.. 110|3 Aer. Torpedo.. 113
12 Miss Transit. 110|4 Philadelphia.. 110
13 Good Get..... 110|5 Bolo Ella..... 107
14 Gay Tom...... 110|6 *Rose Bane... 108
15 Right Carle.. 110|7 Queens Risk.. 113
16 Spect's Gal.. 107|8 Cideem 113

SECOND RACE—Seven furlongs (chute); purse, $800; claiming; maiden 3 and 4 year olds.
10 Roadmaster.. 118|1 Deceiving 105
11 *Helen Agnes 100|2 Don Arezzo.... 115
12 Nopasaran .. 110|3 Smart Move.... 105
13 Illinois Star. 115|4 J. Baby 105
14 Song Master.. 115|5 *Veiled Ace... 103
15 Marmac ..... 113|6 Orphan Toy.... 105
16 Sidonia ..... 113|7 *Irish Bay.... 105
17 K. Mixer..... 110|8 Torantal 115
18 Flowery Path 105|9 Floy G. 113

THIRD RACE—Six furlongs; purse, $800; claiming; 4-year-olds and upward.
10 Prince Derek. 118|1 Present Time.. 110
11 Hightnorne.. 115|2 Stray Chord... 113
12 *Gold Trophy 110|3 *Bright Play.. 105
13 Peacherino... 112|4 Shadoom 110
14 *Limitation.. 105|5 Joy Ride..... 113
15 Johake ...... 116|6 *My Mommy.... 105
16 Jump Bid..... 114|7 *Rosin 110
17 *Alley ...... 105|8 *Black Flame. 110
18 Light Shot... 115|9 Minotira 110

FOURTH RACE—Six furlongs; purse, $1000; claiming; 4-year-olds and upward.
5 *Daybreak..... 113|1 Uncle Mose.... 114
6 *Brutus ...... 107|2 *He Man 105
7 Float Away.... 114|3 Owasse 116
8 Rose Red...... 107|4 *Earliana 102
9 My Shadow.... 109|

FIFTH RACE—Five furlongs; purse, $800; allowances; 2-year-olds.
4 Ar. in Time.. 112|1 Hoosier 116
5 †Mistress Step 111|2 †Wiscasyou ... 109
6 Nod .... 112|3 Navy Cross.... 116
†J. D. Weil entry.

SIXTH RACE—One and one-half miles; purse, $1000; claiming; 4-year-olds and upward.
4 English Harry 110|1 Little Banner. 105
5 Alpolly ..... 105|2 Three Sands... 110
6 Tacheone .... 108|3 *Manymor 105
7 Turntable ... 112|

SEVENTH RACE—One and one-sixteenth miles; purse, $800; claiming; 3-year-olds and upward.
6 *The Object.. 114|1 Buechel 112
7 Cornwallis... 119|2 *Speed. Squaw 109
8 Swing Leader 119|3 *Auld L. Syne 102
9 God Step.... 105|4 Pompim 110
10 *Camaraderie 114|5 Kiev Singer... 114

EIGHTH RACE—One and one-sixteenth miles; purse, $800; claiming; 3-year-olds.
6 *Van Man.... 108|1 Alumont 113
7 Masculine ... 113|2 Silk Yarn 111
8 Swift Sue.... 108|3 More Refined.. 108
9 *James Quest 108|4 Latmaro 105
10 *West-Ho ... 108|5 Jacotot 116

NINTH RACE (Substitute)—Six furlongs; purse, $800; claiming; 4-year-olds and upward.
10 *All Steele.. 110|1 Doctor's Rose.. 103
11 Employer .... 118|2 Toms Party.... 115
12 Fritter's Sun 116|3 *Donnafina.... 108
13 Galley Sweep 115|4 Sir L. 115
14 *Anti Air.... 105|5 *Fabens 105
15 Flaming Play 115|6 Falsweep 110
16 *Morn. Mail. 110|7 Molly Fly..... 110
17 Arrowtraction 118|8 *Lillian Roth. 105
18 Flying Bonnet 110|9 Jolite 115
*Apprentice allowance claimed.
Track heavy.

LINCOLN FIELDS SELECTIONS
1—Bolo Ella, Tip Your Hat, Philadelphia.
2—Torantal, Irish Bay, Song Master.
3—Jump Bid, Black Flame, Peacherino.
4—Float Away, Brutus, My Shadow.
5—Hoosier, Navy Cross, Wiscasyou.
6—Turntable, Little Banner, Tacheone.
7—Kiev Singer, Swing Leader, The Object.
8—Jacotot, Silk Yarn, More Refined.
9—Sir L., Arrowtraction, Employer.
Best—HOOSIER.
—Louisville Times (AP).

Results

By the Associated Press

FIRST (substitute)—One and one-sixteenth miles; purse, $800; claiming; for 3-year-olds and upward.
Kesse, 113 (Haley) 5.00 2.80 2.00
Tea Ring, 113 (Schuling) 5.40 2.40
Valdina Fair, 105 (Scurlock) 4.40
New Discovery, Miss Pittypat, Sylvan Dell, Anne Deep, Parkwood Chief also ran. Time, 1:54⅘.

SECOND—Five furlongs; purse, $800; claiming; for 2-year-olds.
Singing Satin, 113 (Grill) .. 30.40 13.80 8.40
New Blend, 115 (MacAndrew) 25.60 11.80
Fisher's Pet, 112 (Bodiou) 7.20
Klondike, Fairlet, Grand Chicken, Super Justice, Lucky Trip, Blandina, Cherry Ridge, Lucille Dee, Sure Bid and Philadelphia also ran. Time, 1:04⅖.

THIRD—Seven furlongs (chute); purse, $800; claiming; for 3-year-olds.
Starweista, 113 (Grill) 28.20 12.00 7.40
Invoice, 113 (Balaski) 8.00 5.80
Swoosh, 111 (Richard) 8.00
Yank Bomber, Mulligatawney, Rangle, Sissie Smith, My Banjo, Royal Risk, Youroff, Blue Garter, Hi-Nickey also ran. Time, 1:32⅘.

DAILY DOUBLE PAID $356.60.

FOURTH—One mile; purse, $1000; allowances for 3-year-olds and upward.
Take Wing, 116 (Pearson) .... 4.60 2.80 out
Omelet, 100 (Garner) .... 4.40 out
Step By, 114 (Bodiou) .... out
Kantar Run, Sea Tack also ran. Time, 1:43⅗.

FIFTH—Six furlongs; purse, $1000; allowances; for 3-year-olds.
Tomochichi, 112 (Scurlock) .. 7.40 3.80 2.80
Sis Baker, 107 (Brooks) 4.00 3.00
Miss Militant, 110 (MacAndrew) 3.00
Just Beans, Milk Route, Radio Crusade, Epola also ran. Time, 1:17.

SIXTH—One and one-sixteenth miles; purse, $1000; claiming; for 4-year-olds and upward.
Dancing Light, 116 (M'A'w) 24.80 9.20 5.20
Home Burning, 116 (Pearson) 4.20 3.00
Uncle Walter, 116 (Brooks) 3.20
Neddie's Hero, New Englander, Song Spinner, Kai-Hi also ran. Time, 1:54 1-5.

SEVENTH—One and three-sixteenths miles; purse, $1000; claiming; for 4-year-olds and upward.
Virginia Rose, 108 (Scurlock) 17.60 5.20 3.40
Weary Flower, 107 (MacAndrew) 3.60 2.40
Hup Nancy, 107 (Craig) 3.40
Buddie Treacy, Torch Marcher, Hada Moon also ran. Time, 2:10⅘.

EIGHTH—One and one-eighth miles; purse, $800; claiming; 4-year-olds and upward.
Cantata, 107 (Schuling) 8.60 5.60 4.00
Jay Bee Dee, 111 (M'Andrew) 9.00 5.60
Chin Music, 112 (Craig) 3.80
Quintilian, Brooklandville, Rollsbuzzy, Recoatne also ran. Time, 1:49 3-5.

Aqueduct
Entries

By the Associated Press

FIRST RACE—Five furlongs; purse, $1500; claiming; for 2-year-olds.
9 Dallas Lady. 114|1 Uhhuh 116
10 Just. Woofing 114|2 Pacifer'a 114
11 Miss Gosling 116|3 Lovely Delores. 114
12 La Galla.... 114|4 November 113
13 Lilliette .... 108|5 *Jaquita 116
14 Prominette... 113|6 Blended Well... 113
15 First Blush.. 114|7 Leba G. 108
16 Our Victory. 108|8 †Rarified 114
†J. P. Smith entry.

SECOND RACE—Six furlongs; purse, $1500; claiming; for 3-year-olds.
11 †Devilitry... 113|1 All Whims..... 108
12 Hard Blast.. 113|2 Tellmemore..... 113
13 Picture Hat.. 108|3 Little Siam.... 113
14 ‡Breezesiana. 113|4 Strolling Don.. 113
15 Quille ...... 117|5 Keene Advice... 113
16 Jack Rubens.. 113|6 Isle de Pine... 108
17 Bid On ...... 112|7 Bug Boy 113
18 ‡D. Did Play 108|8 Smart N'bre.... 113
19 *Ballyarnett. 118|9 Barnegat 117
20 Bell Bottom.. 112|10 Abrupt 113
†Mrs. D. W. Frost and H. J. Randolph entry.
‡J. T. Taylor and Mrs. S. B. Mason entry.

THIRD RACE—About 2 miles; purse, $1500; allowances; steeplechase; for 4-year-olds and upward.
4 Loughtrea .... 146|1 Muffled Drums. 144
5 *Fr. Wilhelm.. 142|2 Emma's Pet.... 147
6 Felt Slipper.. 135|3 Epindel 150
7 Danny Deever. 145|

FOURTH RACE—Six furlongs; purse, $1500; special weights; for maiden 3-year-olds and upward.
7 Port Lawyer.. 114|1 Third Rail.... 114
8 Might. Master 114|2 Flying Tartar. 114
9 Recap .... 114|3 Laugh Clown... 114
10 Our Majesty. 114|4 Clear Drive... 114
11 Cairngorm ... 114|5 Rupee 114
12 Blue Bootles 114|6 Camian 114

FIFTH RACE—Five furlongs; purse, $1500; special weights; for maiden 2-year-olds.
6 Noonday Sun 116|1 On The Line.. 116
7 Quiz .... 116|2 Light Landing. 116
8 Morette ..... 116|3 *Venture Gap. 111
9 †Portlight.... 116|4 Crucible 116
10 Fisk .... 116|5 †Deseronto .. 116
11 †Devil's Luck 116|
†Wheatley Stable and Beverly Bogert entry.

SIXTH RACE—One and one-eighth miles; purse, $2500 added; graded handicap, Class C; for 3-year-olds and upward.
3 Ebbe Pierre... 108|1 City Talk..... 122
4 Equitable .... 110|2 Wood Robin.... 109
5 Arg. Woods... 116|

SEVENTH RACE—One and one-sixteenth miles; purse, $1500; claiming; for 3-year-olds and upward.
5 Mark .... 114|1 Trimly 114
6 Present Arms. 113|2 Jamerica 113
7 Tex Hygro.... 108|3 Who Calls..... 101
8 *Gen. Mowlee. 109|4 Deimos 114
9 Gino Rex.... 114|

EIGHTH RACE—One and one-eighth miles; purse, $1500; claiming; for 4-year-olds and upward.
9 Dare Bunny.. 117|1 Miss B. B..... 116
10 H'town Lass. 109|2 Epaminondas... 113
11 Roman Hero.. 117|3 *Hasty Triumph 107
12 Cortes ..... 114|4 Bn. Borland... 117
13 Sturdy Duke.. 118|5 One Shot 114
14 Ring Star.... 116|6 Star Back..... 113
15 Inconceiv'le.. 117|7 Sly Tom 116
16 Miss Disc'ry. 111|8 Sun Triad 113
17 Mattie J.... 112|
*Apprentice allowance claimed.
Track muddy.

AQUEDUCT SELECTIONS
1—Jaquita, Uhhuh, First Blush.
2—Ballyarnett, Isle de Pine, Jack Rubens.
3—No selections.
4—Recap, Our Majesty, Port Lawyer.
5—Wheatley Stable entry, Crucible, Light Landing.
6—Argonne Woods, City Talk, Wood Robin.
7—Trimly, Present Arms, Gino Rex.
8—Sturdy Duke, Hopetown Lass, Star Back.
Best—ARGONNE WOODS.
—Louisville Times (AP).

Results

By the Associated Press

FIRST—Five and one-half furlongs; purse, $1500; claiming; 2-year-olds.
Tindell, 113 (Laidley) 27.40 11.90 6.40
Liquid Lunch, 113 (Arcaro) 4.30 3.30
Lee's Brandy, 113 (Wright) 3.90
Styx, Flying Son, Mr. Nine, Tracelette, Sweet Repose, Budded, Sugar Ration also ran. Time, 1:06⅘.

SECOND—Six furlongs; purse, $1500; special weights; maiden 3-year-olds and upward.
Hi Diddle, 112 (James) 4.50 2.80 2.60
Vol-Au-Vent, 112 (Neves) 5.30 3.70
†Spotswood Girl, 112 (Thompson) 4.40
Hi Kip, Galleria, Infant Queen, Lady Red Top, Flaming Glory, †Nainsook also ran. Time, 1:13⅘.
†J. G. Watts-Grover Kelly entry.

DAILY DOUBLE PAID $64.

THIRD—One and one-half miles; purse, $1500; Delcanta Hurdle Handicap; 3-year-olds and upward.
Blanket, 135 (Maher) 24.10 12.10 5.90
Navarin, 147 (Walker) 4.10 3.30
King Cob, 144 (Roberts) 4.10
†Baris, Jim Wallace, †Admiralty, Flying Friar, Highlander also ran. Time, 2:46.
†Montpelier entry.

FOURTH—Five furlongs; purse, $1500; special weights; maiden 2-year-olds.
Brittany, 115 (McCreary) 3.20 2.30 2.10
†Adventurous, 115 (Longden) 2.40 2.10
Pamphlet, 110 (Garza) 3.10
†Mambu, Tine Sanjour, Pomtonia also ran. Time, 0:59⅘.
†Belair Stud-Wheatley Stable entry.

FIFTH—Six furlongs; purse, $2000; claiming; 3-year-olds and upward.
Salte, 109 (Garza) 6.60 4.50 2.90
Happy Note, 104 (Neves) 7.30 4.30
Quakertown, 119 (Wright) 2.80
King Torch, Air Brigade, Halcyon Boy also ran. Time, 1:11⅘.

SIXTH—One and one-sixteenth miles; purse, $5000; Queens County Handicap; 3-year-olds and upward.
Waller, 112 (Thompson) 10.50 5.20 2.80
Dit, 117 (Gilbert) 4.40 2.40
Can't Wait, 115 (James) 2.60
Allessandro, Gramps, Olympus, Sun Eager, Cuantos also ran. Time, 1:44.

SEVENTH—One and one-sixteenth miles; purse, $2500; allowances; 3-year-olds.
Eire, 119 (Longden) 13.30 5.30 3.40
Redthorn, 116 (Laidley) 3.40 2.50
Happy Family, 116 (McCreary) 2.70
Paratheen, Sir War, Eternal Peace also ran. Time, 1:44⅘.

EIGHTH—One and one-sixteenth miles; purse, $2000; claiming; 3-year-olds and upward.
Naval Reserve, 113 (L'gden) 10.10 5.00 3.90
Yankee Party, 12 (Garza) 6.40 5.00
Homeward Bound, 117 (Woolf) 5.80
Notes, Johnny Jr., Al Au Peu also ran. Time, 1:45⅘.

Racing Programs at Delaware Park
Entries

By the Associated Press

FIRST RACE—Five furlongs; purse, $1100; maiden 3-year-olds.
No. Horse and Jockey. Wgt. Odd.
9 Lovely One (DeCamillis) 116 10-1
10 Flintee (McCombs) 116 15-1
11 Toy Quay (Shelhamer) 116 20-1
12 *Hinica Loo (Wielander) 111 20-1
13 *Binny's Sister (Clingman) 111 6-1
14 High Bit (Keiper) 116 4-1
15 Anthemion (McCombs) 116 7-2
16 Attune (Ryan) 116 10-1
17 Lancelear (Berg) 116 4-1
1 *Contrariwse (Shufelt) 111 8-1
2 Oak Queen (Merritt) 111 20-1
3 Alice Blue (Mojena) 116 10-1
4 Maechase (Shelhamer) 116 12-1
5 Heloris (O'Malley) 116 15-1
6 Camille (Schmidl) 116 5-2
7 Madame Manie (Dattilo) 116 10-1
8 Evening Shot (Breen) 116 4-1

SECOND RACE—Six furlongs (chute); purse, $1100; claiming; 4-year-olds and upward.
10 *Rough Time (Wielander) 116 3-1
11 Davitt (DeCamillis) 114 6-1
12 Apprehend (Mojena) 114 10-1
13 Calory (Dyan) 116 4-1
14 Graeme Cracker (Lynch) 111 6-1
15 Hermar (McCombs) 111 15-1
16 *Jungle Moon (Crawford) 111 15-1
17 Cicatrice (Hecker) 109 6-1
18 Sir Echo (DeCamillis) 114 10-1
1 Marjorie S. (Escard) 109 10-1
2 My Lawyer (McCombs) 114 15-1
3 Bright and Early (Dyan) 116 4-1
4 Miss Thirteen (F.A.Smith) 109 20-1
5 My Elsie (Merritt) 111 12-1
6 Tiny Trick (Canning) 114 6-1
7 Nick (Shelhamer) 118 6-1
8 *Sir Kid (Clingman) 116 4-1
9 *Shall We Dance (Crawford) 106 20-1

THIRD RACE—Six furlongs (chute); purse, $1100; claiming; 3-year-olds and upward.
10 W. H. Kelly (DeCamillis) 116 10-1
11 *Bygone Star (Clingman) 115 3-1
12 †Tripod (Luther) 111 4-1
13 Aerial Fire (Ryan) 120 10-1
14 *Soft and Clear (Roberts) 102 10-1
15 Rum Ration (Knapp) 112 10-1
16 †Starlerner (Luther) 112 4-1
17 Executor (Knapp) 112 15-1
18 *Miss Anaconda (Wielander) 102 20-1
1 Gogal (DeCamillis) 107 10-1
2 Cuth (Dattilo) 112 10-1
4 *Gratis (Remerscheid) 102 20-1
5 *Celestial (Wielander) 115 15-1
6 †Field of Gold (Remerscheid) 120 4-1
7 *Sallymar (Malleq) 102 6-1
8 *Eyeopener (Clingman) 110 10-1
9 Admiral Jim (Shufelt) 112 20-1
†T. A. Foley and H. H. Miller and Mrs. D. B. Miller entry.

FOURTH RACE—Five furlongs; purse, $1200; claiming; 2-year-olds.
10 Chiff Chaff (Dattilo) 108 20-1
11 City Man (Malley) 109 4-1
12 †Triple Sun (Schmidl) 105 6-1
13 Be Wise (Keiper) 111 10-1
14 ‡Solfure (Shelhamer) 112 4-1
15 ‡Own Ship (Shelhamer) 112 4-1
16 Nom de Plume (Roberts) 108 20-1
17 †The Duck (McCombs) 108 3-1
18 *Mataco (Wielander) 110 4-1
1 Troilus (DeCamillis) 116 4-1
2 †War Master (Wielander) 103 10-1
3 Valdina Bien (Ryan) 108 12-1
4 Question Box (McCombs) 112 5-1
5 Fresh Money (McCombs) 113 6-1
6 Pilates Heart (Roberts) 108 15-1
7 §Vee (Roberts) 108 6-1
8 Cherry T. (Keiper) 108 6-1
9 Bucks Down (Berg) 108 10-1
†William F. Hitt and F. M. Clark entry.
‡H. C. Hatch and H. G. Bedwell entry.
§H. H. Babylon and J. S. Shouse entry.

FIFTH RACE—One and one-sixteenth miles; purse, $1100; claiming; 4-year-olds and upward.
10 Gay Boo (Mojena) 112 20-1
11 *†Dingmans (Remerscheid) 115 6-1
12 *†Wire Me (Crawford) 107 6-1
13 Streamer (Merritt) 113 8-1
14 Silver Rocket (Schmidl) 115 8-1
15 Gendarme (Roberts) 120 10-1
16 Dollar Sign (Lynch) 115 15-1
17 †Leonardtown (Mojena) 113 10-1
18 *Cole's Boy (Crawford) 110 4-1
1 Lady Killer (Shelhamer) 111 4-1
2 James (Mojena) 116 12-1
3 *Eight Rolls (Wielander) 113 15-1
4 *Mightily (Shufelt) 116 6-1
5 Galway (O'Malley) 116 20-1
6 *Feed Patch (Wielander) 110 8-1
7 *Dizzy Dame (Rudert) 111 6-1
8 Inquirer (Berg) 116 6-1
9 *‡Una H. (Crawford) 105 6-1
†E. D. Allnutt and Mrs. E. Heubeck, Jr., entry.
‡Mrs. M. R. Lewis and R. W. Hullcoat entry.

SIXTH RACE—One mile and 70 yards; purse, $2500; the Stanton Handicap; for 3-year-olds and upward.
5 Fire Broom (Berg) 107 10-1
6 Westnesia (DeCamillis) 110 10-1
7 †Trade Last (Wielander) 104 6-1
8 ‡Siete Colores (Shelhamer) 111 10-1
1 He Rolls (McCombs) 118 7-2
2 †Century Note (DeCamillis) 119 6-1
3 In Question (Roberts) 111 4-1
4 ‡Filisteo (Shelhamer) 110 10-1
†Greentree Stable entry.
‡H. C. Hatch entry.

SEVENTH RACE—One and one-eighth miles; purse, $1100; claiming; for 4-year-olds and upward.
8 Dizzy B. (Dattilo) 116 6-1
9 *Maecloud (Wielander) 108 5-2
10 Slave Charm (Roberts) 111 6-1
11 Harebell (O'Malley) 111 4-1
12 Allimony Kid (Mojena) 113 15-1
13 Recondite (Knapp) 113 10-1
14 Rehance (Mojena) 111 10-1
15 *White Front (Clingman) 106 12-1
1 Clapair (Ryan) 114 20-1
2 Triphammer (Shelhamer) 113 6-1
3 Say Judee (Dattilo) 114 10-1
4 High Arch (Luther) 113 6-4
5 *Janezri (Remerscheid) 105 10-1
6 *Uvalde (McCombs) 114 5-2
7 Helen's Lad (Malley) 116 6-1

EIGHTH RACE—One and one-sixteenth miles; purse, $1100; claiming; for 4-year-olds and upward.
6 *Bunny Baby (Wielander) 106 5-2
7 *County Cork (Clingman) 113 4-1
8 *Italian Harry (Crawford) 109 20-1
9 Goober Lad (Mower) 113 6-1
10 Punchdrunk (Lynch) 112 4-1
1 Dorothy Pomp (Schmidl) 111 6-1
2 Boston Pal (Shelhamer) 114 4-1
3 Savitar (Merritt) 118 10-1
4 Lingerie (Shufelt) 106 15-1
5 Tony Steel (Escard) 114 15-1
*Apprentice allowance claimed.

DELAWARE SELECTIONS
1—Flintee, Camille, High Bit.
2—Bright and Early, My Lawyer, Calory.
3—Aerial Fire, Field of Gold, Soft and Clear.
4—Mataco, Hatch-Bedwell entry, Be Wise.
5—Wire Me, Mightily, Dizzy Dame.
6—Century Note, He Rolls, Filisteo.
7—Recondite, Triphammer, Uvalde.
8—Boston Pal, Savitar, Bunny Baby.
Best—WIRE ME.
—Louisville Times (AP).

Results

FIRST—Five furlongs; purse, $1100; claiming; maiden 2-year-olds.
Rough Honey, 106 (D'been) 21.60 10.40 6.20
Cheater, 106 (Crawford) 6.30 4.60
Listing, 114 (Knapp) 14.90
Pious Display, Quick Baker, Flint Seth, Small, Elizabeth K., Trans, Bell Soma, Panamerica, Zig Zip also ran.

SECOND—Six furlongs; purse, $1100; claiming; maiden 3-year-olds and upward.
Escorel, 119 (Berg) 8.40 4.40 3.70
Calcutta, 111 (Clingman) 4.70 3.60
Meadow Star, 111 (Dattilo) 5.80
Cliath, Gala Ring, †Decisive, Rough Sugar, Shepson, Pindar, Helen Mowlee, †Gino T., Yellow Dragon also ran.
†Miss V. Davis-Mrs. E. Trueman entry.

DAILY DOUBLE PAID $134.70.

THIRD—Six furlongs; purse, $1000; claiming; 4-year-olds and upward.
Neutrality, 112 (Wielander) 3.80 3.30 2.40
Grandeur, 117 (Ryan) 26.60 7.20
†Little Bola, 118 (Remerscheid) 2.80
Helen Spot, Carvale, Yes or No, Unknown Land, Greek Jurist, †Butcher Boy also ran. Time, 1:16⅘.
†J. L. Friedman-Mrs. O. M. Feltner entry.

FOURTH—Six furlongs; purse, $1200; claiming; 3-year-olds.
Steel Beam, 107 (Wielander) 6.30 3.90 2.70
Single, 115 (Clingman) 6.10 3.90
Ask Aunt Ida, 116 (Berg) 3.90
Miss I. Q., Sister Talbot, Freeland's Lad, Lit Up, Rare, Grand Gay also ran.

FIFTH—One and one-sixteenth miles; purse, $1200; claiming; 3-year-olds.
Pointing, 108 (Wielander) .. 7.30 4.00 2.90
Calatan, 116 (McCombs) 3.70 6.00
Mischief Afoot, 113 (Malley) 4.80
Fox Cub, Grenadier, Gate Post, Flashalong, Free Trader, Question Man also ran.

SIXTH—Six furlongs; purse, $1500; allowances; 3-year-olds.
Free Double, 114 (Nihan) 6.80 4.00 3.00
York River, 117 (McCombs) 3.30 3.50
Hard Bargain, 110 (Keiper) 5.90
Indian Sun, Cortege, Batinado, Many Lands also ran. Time, 1:16.

SEVENTH—One and one-eighth miles; purse, $1100; claiming; for 4-year-olds and upward.
Battle Won, 116 (DeC'lls) 33.70 14.50 6.40
Woodbuck, 109 (Berg) 6.90 3.90
Supreme Speed, 115 (McCombs) 2.90
Inscolian, Tar Brush, Officiate, Golden Mowlee, Scarecanter, Psychology, Abmeree also ran. Time, 1:56 3-5.

EIGHTH—One and one-sixteenth miles; purse, $1100; claiming; 4-year-olds and upward.
I Bid, 109 (Remerscheid) 6.90 3.10 2.60
Bluestring, 113 (Clingman) 5.40 4.30
Overcall, 105 (Nihan) 11.60
Whistling Dick, Phone Dixon, Head Sea, Yannie Sid, Somali also ran. Time, 1:50⅘.

Bennings at Delaware

1—Camille, Anthemion, High Bit.
2—Rough Time, Cicatrice, Calory.
3—Bygone Star, Celestial, Gratis.
4—Solfure, Mataco, Nom De Plume.
5—Coles Boy, Gendarme, Silver Rocket.
6—Herelle, In Question, Century Note.
7—Maecloud, Dizzy B., Harebell.
8—Bunny Baby, County Cork, Goober Lad.
Best bet—ROUGH TIME.

Suffolk Downs
Results

FIRST—Six furlongs (chute); purse, $1000; claiming; for 4-year-olds and upward.
Bras Kitty, 107 (Turnbull) 8.20 4.00 3.00
Battery, 117 (Atkinson) 4.00 3.00
Big Stakes, 115 (Johnston) 4.20
Speedy Josie, Posterity, Compton, Count Chat, Fly Gent, Sea Foam also ran. Time, 1:15.

SECOND—Five furlongs; purse, $1000; claiming; for 2-year-olds.
Buzzie Jr., 115 (Snyder) 12.20 5.20 4.00
Pictograph, 115 (Scabo) 4.00 3.00
Ho Hum, 113 (Madden) 5.80
Merry Rhyme, Valdina Luster, Medid, Madlynne also ran. Time, 1:03 2-5.

DAILY DOUBLE PAID $82.50.

THIRD—Five furlongs; purse, $1000; claiming; for 2-year-olds.
Chance Cross, 112 (Millman) 7.80 4.20 3.00
Valdina Piedra, 110 (V'd'berghe) 4.80 3.00
Ariel Beam, 108 (Trent) 2.80
Tea Clipper, Attendant also ran. Time, 1:02 1-5.

FOURTH—Six furlongs (chute); purse, $1100; claiming; for 3-year-olds and upward.
Anzac, 107 (McMullen) 20.00 6.00 4.40
Zacharias, 120 (Bierman) 3.00 2.60
Range Dust, 117 (Hettinger) 3.60
Valdina Joe, Victory Bound, Spare the Rod, Shaheen also ran. Time, 1:14 2-5.

FIFTH—Six furlongs (chute); purse, $1200; claiming; for 3-year-olds and upward.
Smart Crack, 109 (Delara) 22.00 6.00 2.60
Us, 112 (Atkinson) 3.00 2.20
Wake Robin, 117 (Bierman) 2.20
Boredom, Cute Eye also ran. Time, 1:14 2-5.

SIXTH—One mile and 70 yards; purse, $1300; claiming; for 3-year-olds and upward.
Shrimpie, 96 (Turnbull) 6.20 3.40 2.20
Valdina Valet, 110 (Hettinger) 5.00 2.60
Ballestant, 114 (Bierman) 2.40
Midnight Ride, Orenco also ran. Time, 1:45 4-5.

SEVENTH—One and one-sixteenth miles; purse, $1000; claiming; for 4-year-olds and upward.
Betty's Broom, 111 (B'man) 6.80 3.60 3.00
Sir Gibson, 113 (Howell) 3.40 2.80
†Apropos, 101 (Duncan) 4.60
Secret Chatter, Ghost Queen, War Bonnet, Arabesque, Overgold, †Daisy Boy, Don Pecos also ran. Time, 1:51.
†Hyman and McRae-Roderick entry.

EIGHTH—One and one-sixteenth miles; purse, $1000; claiming; for 4-year-olds and upward.
Valdina Lord, 116 (Scabo) .. 8.60 3.80 3.00
Robbins, 111 (Atkinson) 3.40 2.80
Driving Power, 111 (De Lara) 3.40
Quintilian, Brooklandville, Rollsbuzzy, Recoatne also ran. Time, 1:49⅘.

What Nat Is This?

(Answer to silhouette on first sports page.)

It's Dutch Leonard.

Suffolk Downs
Entries

FIRST RACE—Four and one-half furlongs; purse, $1000; claiming; for maiden 2-year-olds.
6 Vald. Cloud.. 116|1 Perpet. Miss.. 113
7 Polo Player.. 116|2 The Heights... 116
8 Blue Eva.... 113|3 Bus Girl..... 113
9 Rebel .... 113|4 Hefetchit 116
10 Hy Rickey.. 116|5 Trust Buster.. 116
11 Bit of Sugar 113|

SECOND RACE—One mile and seventy yards; purse, $1000; claiming; for 3-year-olds.
9 Peace Fleet.. 109|1 Grape Line.... 109
10 Opportunity. 109|2 *Mine 104
11 No Dough.... 109|3 Galla Court... 116
12 Two Ways.... 104|4 Seaman 109
13 *All Crystal.. 104|5 Tiara 110
15 Briar Gal.... 104|6 Valdina Zest.. 110
14 Principal One 112|7 Tropic Zone... 109
16 Big Parade... 109|8 *Vain Beauty. 102

THIRD RACE—Five furlongs; purse, $1000; special weights; for maiden 2-year-olds.
5 !Miss Nebr... 116|1 Valdina Micro. 116
6 Ned's Queen.. 116|2 †Mary Alice.. 116
7 Betty Leon... 116|3 Baby Darling.. 116
8 Sun and Moon 116|4 Bridlecur 116
9 Snow Fly.... 116|
†Mrs. M. E. Whitney and J. S. Johnson entry.

FOURTH RACE—Six furlongs (chute); purse, $1300; claiming; for 3-year-olds and upward.
4 *Off Shore.... 108|1 Balmy Spring. 117
5 Time O'War... 113|2 Fritz 113
6 *Challante ... 107|3 Texon Boy.... 108

FIFTH RACE—Six furlongs (chute); purse, $1500; claiming; for 3-year-olds.
5 Fly Ty ...... 108|1 That-A-Boy.... 110
6 Catcall ..... 114|2 *Ended 101
7 Bras Town ... 110|3 *Date Ace 106
8 Spiral Pass... 110|4 *Tide's In..... 103
9 Paircais .... 106|

SIXTH RACE—One mile; purse, $2000; allowances; for 3-year-olds.
4 †Cur. Roman.. 103|1 Valdina Alpha 119
5 Cold Crack... 119|2 Vald. Orphan. 122
6 Great Rush... 111|3 †A One 115
†P. Reuter and Mrs. E. Boerger entry.

SEVENTH RACE—One and one-eighth miles; purse, $1100; claiming; for 4-year-olds and upward.
5 Flying Duke.. 118|1 *Cash O. Boy. 108
6 *Light Reigh.. 100|2 Pari-Ernest... 115
7 Burgoo Trail.. 113|3 Wisbech 115
8 Briar Play... 118|4 Quaroma 118

EIGHTH RACE—One and one-sixteenth miles; purse, $1000; claiming; for 4-year-olds and upward.
6 *Tetra Town.. 108|1 Ken's Pep..... 118
7 Middle Aisle. 111|2 Junco 118
8 Village Belle 111|3 *Country Lass. 106
9 *Catomar .... 108|4 *Pit Terrier.... 117
10 No Sir ..... 120|5 Bedkay 120
11 Invincible .. 116|
*Apprentice allowance claimed.
Track good.

SUFFOLK DOWNS SELECTIONS
1—Valdina Cloud, Rebel, Trust Buster.
2—Tiara, Big Parade, Opportunity.
3—Valdina Micro, Snow Fly, Betty Leon.
4—Challante, Balmy Spring, Fritz.
5—Catcall, Paircais, Tide's In.
6—Valdina Orphan, Cold Crack, Valdina Alpha.
7—Wisbech, Flying Duke, Quaroma.
8—Invincible, Junco, Bedkay.
Best—VALDINA ORPHAN.
—Louisville Times (AP).

Post's Consensus at Leading Tracks
(Compiled from the selections of the Nation's top handicappers)

Rated Consensus at Charles Town

First Race	Second Race	Third Race	Fourth Race	Fifth Race	Sixth Race	Seventh Race	Eighth Race
Fly. Kilts (15)	Bill K. (16)	Rom (18)	Gov. Sholtz (15)	Broomoria (17)	My One (15)	Tyr (14)	Who Reigh (17)
Shy Miss (13)	Kate Smith (14)	Pete's Gold (13)	Tellevane (12)	R'dy-About (13)	Rolls R'gh (13)	P'ple Dawn (13)	B. Fingers (12)
My Zaca (9)	Zac Pam (9)	Falconier (11)	Per. Queen (8)	Sc'let Flame (9)	Marandan (12)	Miss Ksar (10)	Boat's Crew (8)

Delaware Park

Camille	Rough Time	Bygone Star	Hatch entry	Colesboy	He Rolls	Maecloud	Bunny Baby
Anthemion	Davitt	Celestial	Triple Sun	Wire Me	In Question	Triphammer	Goober Lad
Huinca Loo	Calory	W. H. Kelly	Troilus	Gendarme	Century Note	Uvalde	County Cork

Best bet—MAECLOUD.

Aqueduct

Miss Gosling	Bug Boy	Muffled Drums	Blue Bottles	Portlight	City Talk	Gino Rex	Hasty Triumph
Uhhuh	Hard Blast	Loughtrea	Recap	Noonday Sun	Argonne Woods	General Mowlee	Miss B. B.
Jaquita	Bell Bottom	Epindel	Third Rail	Quiz	Wood Robin	Tex Hygro	Mattie J.

Best bet—GINO REX.

Suffolk Downs

Hefetchit	Principal One	Bridlecur	Balmy Spring	Tide's In	Valdina Orphan	Cash o' Boy	No Sir
Busgirl	Gallacourt	Baby Darling	Time o' War	Catcall	Valdina Alpha	Burgoo Trail	Junco
Polo Player	Two Ways	Sun and Moon	Fritz	Paircais	Great Rush	Quaroma	Middle Aisle

Best bet—VALDINA ORPHAN.

Lincoln Fields

Philadelphia	Marmac	Peacharino	Daybreak	Hoosier	Little Banner	Cornwallis	Jacotot
Tip Your Hat	Roadmaster	Stray Chord	Owasse	Nod	English Harry	Pompin	Masculine
Right Carle	Helen Agnes	Light Shot	Rose-Red	J. D. Weil entry	Tacheone	Speedy Squaw	Silk Yarn

Substitute race—Sir L., Donnafina, Arrowtraction. Best bet—HOOSIER.

Are YOU the inquisitive type?

Observant Eyes—Slightly contracting lids emphasize a wide awake expression. These alert eyes will surely note that Cream of Kentucky is made by the "dean" of Kentucky distillers.

Vigilant Ears—Set low and close to the head. These ears are certain to pick up the news that Cream of Kentucky is "double-rich."

Then you'll find the evidence favors

Cream of Kentucky

as the "CREAM" of Kentucky's finest Bourbons

IT'S "DOUBLE-RICH"

If you're the inquisitive type, who looks for facts and listens to figures, you'll find a wealth of evidence favoring Cream of Kentucky. Indeed *public* favor has made it the *world's largest selling* straight Bourbon whiskey. Just say "make mine Cream!"

Kentucky Straight Bourbon Whiskey, 86 Proof. Schenley Distillers Corp., N.Y.C.

Bobby Bensinger Upsets Buddy Adair in City Net Play

D. C. Junior Titlist Wins In 3 Sets

Johnsen Wins Twice For Quarter-Final Berth at Edgemoor; Bill Breese Victor

Stocky, red-thatched, 18-year-old Bobby Bensinger, for whom great things are predicted in local tennis, upset sixth-seeded Sergt. Buddy Adair of Fort Meade yesterday to gain the quarter-finals round of the City of Washington tournament at Edgemoor.

Bensinger, District junior champion and former boys' national indoor titleholder, won a match that was easily the feature of the day's play, 6—0, 7—9, 6—3. Adair narrowly averted a straight-set loss when he fought off a match point with Bensinger ahead, 3—5, and went on to take the deuced second set.

Otherwise the favorites were not extended. Third-seeded Davis Johnson won a pair of matches to enter the round of eight. The George Washington University medical student, last local conqueror of District of Columbia Champion Barney Welsh, beat Burgess, 6—0, 6—2, and DeWitt Smith, 6—3, 6—1.

Sixth-ranked Bill Breese whipped Kay 6—3, 6—1, in the second round, while a pair of unseeded but dangerous veterans kept pace to also gain the third round. They were Bud Chandler, the fourth-ranking national player of 1926, who turned back Peet, 6—0, 6—2, and Jerry Courtney, newcomer from New England, who eliminated Mendel, 6—4, 3—6, 6—2.

Yesterday's Results

First round—Peet defeated Ellis, 0—6, 6—1, 7—5; Cassini defeated Theeman, 6—4, 8—6; Reynolds defeated Muller, 6—1, 6—2.

Second round—Willis defeated Hackney, 6—4, 6—4; Johnsen defeated Burgess, 6—0, 6—2; Chandler defeated Peet, 6—0, 6—2; Welsh defeated Hayes, 6—2, 6—1; Breese defeated Kay, 6—3, 6—1; Courtney defeated Mendel, 6—4, 3—6, 6—2; Royal defeated Storch, 7—5, 9—7; Bensinger defeated Adair, 6—0, 7—9, 6—3; Johnsen defeated D. Smith, 6—3, 6—1.

Royal defeated Dorsavage, 7—5, 6—2.

Today's Pairings

Lynch vs. Miller, 4 p. m.; Rice vs. Helfrich, 4:30; Leavens vs. Willis, 5:30; winner Lynch-Miller vs. Reynolds, 5:30.

Schmeling, Neusel In Another Meeting

Rome (From Italian Broadcasts), June 8 (AP).—Max Schmeling, one-time heavyweight champion of the world, will defend his European title in September against Walter Neusel, the German delegate to the Association of European Professional Pugilists announced today.

Vittorio Mussolini, son of the Premier, was elected chairman of the association. The September bout will be Schmeling's first since the Battle of Crete in which he participated as a parachute soldier and was wounded.

Minor League Results

AMERICAN ASSOCIATION

Indianapolis	100 010 102—5	11	2
Minneapolis	101 100 000—3	8	0

Peat, Herzett (9) and Schlueter; Keller and Giuliana.

Louisville	000 010 410—6	7	0
St. Paul	010 020 000—3	5	2

Karl, Blumette, Deutsch, Potter and Lacy; Bowman, Smith, Martin and Andrews.

Toledo at Milwaukee, played former date. Columbus at Kansas City, playing at later date.

INTERNATIONAL LEAGUE (Night Games)

Syracuse	000 100 000—1	3	2
Rochester	101 010 00x—3	6	0

Wade and Bottarini; Jurisich and Narron.

Toronto	013 200 000—6	7	0
Jersey City	102 000 000—3	11	4

Beckman, Shuman (1) and Fernandes; Pickell, Maglie (3) and Beal.

Buffalo	020 100 000—3	9	1
Baltimore	100 001 011—4	12	1

Pullis, Sierra (8), Gentry (8) and Holbrook; Naymick, Flanigan (2), Trinkle (7) and Kracher.

PACIFIC COAST LEAGUE
No games scheduled.

NORTHERN LEAGUE
Eau Claire, 7; Winnipeg, 4.
Wausau, 10; Grand Forks, 5.
Fargo-Moorhead, 5; Superior, 3.
Duluth, 9; Sioux Falls, 8.

TEXAS LEAGUE
Fort Worth at Beaumont, postponed.
Oklahoma at San Antonio, postponed.

VIRGINIA LEAGUE
Lynchburg at Salem, postponed, weather.

SOUTHERN ASSOCIATION
Chattanooga, 8; Memphis, 4.
(Only game scheduled.)

EXHIBITION BASEBALL
At Wilmington, Del.

Phila. (A)	000 100 200 0—3	8	0
Wilm. (In. Sta.)	000 101 010 1—4	8	0

Caligiuri, Savage, Weaver and Castiglia; McCahan, Hardee, Coleman, Abernathy, Lory and Devlin, Yarmul. (10 innings).

At Trenton, N. J.

St. Louis (A)	000 000 020 00—2	4	1
Trenton (In.Sta.)	000 000 002 00—2	7	3

Ferens, Hanning and Ferrell, Hayes; Mulligan and Dekoning. (Tie game—game called end 11th).

At Milwaukee

Chicago (N)	032 000 110—6	9	0
Milwaukee (AA)	000 000 010—1	9	3

Hanyzewski, Pressnell and McCullough, Hernandez; Campbell, Bixeholder and Griswold.

At Kansas City

Brooklyn (N)	101 001 021—6	8	0
Kansas City (AA)	010 000 402—7	10	0

Fitzsimmons and Owen, Sullivan; Karpel, Frankhouse, Kimball, Rosar and Sears, Garbark.

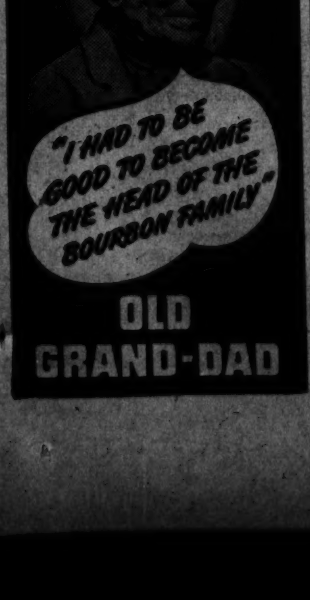

Girl Lifeguards in Training at East Potomac

The Community Center and Playground Department, under the direction of the Red Cross, is training girl life guards. Gaylord Colle, gives lifesaving pointers to Kathleen Keliher, of this city, and Sue Gandy, Florence, N. C.

Post Staff Photo

Six Flights Paired In Publinks Tourney

Scores of 78 Make Championship 16 At East Potomac; Week Given for Each Match

Pairings for 86 players in 5½ flights in the East Potomac Spring Tournament were announced yesterday by Bobby Bowers, manager of the public links course. First round matches in all flights must be completed by next Sunday and players will be allowed a week for each match through the finals, slated the last week in June.

Roy Smith and Rod Marion tied for medal honors with a 71 and two scores of 78 made the championship flight, Jim Housey and Robert Sheehan winning out when their names were drawn from a hat while H. Redding, Joe Miller, Jack Frost, N. Burroughs and Hank Peel were placed in the second flight, all with 78s.

With the exception of Dick Jennings and W. W. Seay, winner and runner-up in the public links championship last fall, most of the par shooting municipal players entered the tournament. Pat Axtell, a former national public links qualifier, failed to make the first flight with a 79.

The women's flight will be paired today.

Championship Flight

Roy Smith (71) vs. Robert Sheehan (78); Doug Johnson (75) vs. Jack Brooks (75); Al Birmingham (73) vs. B. Hallock (76); Ambrose Noviszke (75) vs. George Thornton; Charles Alexander (72) vs. Jim Housey (78); A. Gustafson (75) vs. Earl Marcey (75); Brick Chisolm (73) vs. Paul Briggs (76); W. Moore (77) vs. Rod Marion (71).

Second Flight

H. Redding (78) vs. Paul Kennedy (82); Ray Taft (80) vs. Harry Colburn (79); Joe Miller (78) vs. George Bernard (82); Pat Axtell (79) vs. Jack Frost (78); N. Burroughs (78) vs. Leon Pound (82); Tom Wherrity (80) vs. Ed Sartwell (79); Phil Dean (79) vs. George Crook (81); B. C. Brown (82) vs. Hank Peel (78).

Third Flight

Johnny Molyneaux (84) vs. Philip Wilson (83); J. A. Kinnahan (87) vs. Joe Zoeller (85); Bill Dean (84) vs. Hugh Belote (87); Pete Alexander (85) vs. Harry Cole (84); H. Gustin (84) vs. Carlos Fernandes (88); John Taft (87) vs. Tom Oakley (86); Fred Britton (85) vs. Garland Bowers (87); Bob Koenig (83) vs. Fred Chamison (84).

Fourth Flight

Clyde Abell vs. E. Abel; Mack Woodward vs. W. M. Crabb; Joseph Abood vs. Frank O'Malley; Florenzine Calabra vs. Vic Kissel; Bill Hoyle vs. Glenn Gausman; V. Imlay vs. R. Fitzgerald; Leon Simon vs. J. R. Koontz; W. K. McNeill vs. Frank Hayes.

Fifth Flight

Jack Mancin vs. Jack Medley; C. Smith vs. R. Sonneland; Russell Livermore vs. Ed Grismer; Willie Berry vs. Bob Kohler; J. M. Dean vs. Thomas Caulk; Wyatt Law vs. Clifton Hunt; W. W. Box vs. George Kethan; Morton Marrow vs. T. Gochenour.

Sixth Flight

Ray Decker vs. Charles Williams; Art Crook vs. Clyde Tiles; Meyer Taskin vs. Ted Maloney.

Woodmont Pairings Are Redrawn

Due to an unavoidable mixup in the original pairings, the second and third flights in the Woodmont Club Handicap Chapionship were drawn a second time, Pro Gene Larkin announced yesterday.

The Class B handicapped players will compete in the second flight and a third flight of eight players was composed of Class C players. The first flight remained the same.

First round matches must be played by Saturday night in all flights.

Second Flight—Class B

Dr. Leon Gerber (87—19—68) vs. L. V. Freudberg (88—12—76); Jack Rubin (88—17—71) vs. Harry Rubin (98—22—76); Dave Frank (92—22—70) vs. Dr. H. Kaplan (96—21—75); Morris Cafritz (92—20—72) vs. Sam Samuels (93—16—77); Ad Mann (87—17—70) vs. Coleman Stein (94—19—75); Ellis Block (92—21—71) vs. Everett Steinem (93—16—77); Dr. H. H. Bernstein (93—23—70) vs. William B. Wolf (92—16—76); Morris Gewirtz (91—18—73) vs. Al Small (95—16—79).

Third Flight—Class C

Joe Kahn (96—27—69) vs. Ed Hahn (105—30—75); Sam Smith (107—22—85) vs. Alec Foreman (100—27—73); Dr. J. Livingston (99—27—72) vs. Al Bennett (98—25—73); Dr. H. Hirsh (106—34—62) vs. Lee Schlossberg (99—25—74).

D. C. Women's Golf Entries to Close Thursday at 1 P. M.

Entries for the District Women's Golf championship close Thursday at 1 p. m. with Mrs. C. P. Magruder, tournament chairman of the association. With Chevy Chase host to the week-long affair starting next Monday, at least five and possibly six flights are expected.

The prize list will be in keeping with the times with a $50 bond to the winner and a $25 bond to the runner-up and winner of each flight.

Mrs. Walter R. Stokes of Manor Club won the title last year over Mrs. Betty Meckley. Mrs. T. O. Brandon, Columbia, was medalist.

Minor League Standings

INTERNATIONAL LEAGUE (Including games of Sunday)

	W.	L.	Pct.		W.	L.	Pct.
Newark	32	16	.667	Buffalo	23	25	.479
Montreal	29	20	.592	Baltimore	21	26	.447
Jersey C.	30	22	.577	Syracuse	22	31	.415
Toronto	24	26	.480	Rochester	19	34	.358

AMERICAN ASSOCIATION

	W.	L.	Pct.		W.	L.	Pct.
Kansas C.	32	16	.667	Columbus	22	24	.478
M'waukee	27	18	.600	Ind'apolis	22	26	.460
Min'polis	28	23	.549	Toledo	20	31	.392
Louisville	24	25	.490	St. Paul	17	30	.362

SOUTHERN ASSOCIATION

	W.	L.	Pct.		W.	L.	Pct.
Memphis	34	24	.586	B'ingham	30	28	.517
Lit. Rock	33	26	.559	Nashville	27	30	.474
Atlanta	33	28	.541	Cha'nooga	25	32	.439
N.Orleans	30	26	.536	Knoxville	21	39	.350

SOUTH ATLANTIC LEAGUE

	W.	L.	Pct.		W.	L.	Pct.
Macon	32	13	.711	Augusta	21	26	.447
Jack'ville	25	18	.581	Columbia	21	27	.438
Ch'rleston	26	20	.565	Savannah	21	27	.438
Columbus	24	23	.511	Greenville	14	30	.318

PIEDMONT LEAGUE

	W.	L.	Pct.		W.	L.	Pct.
Charlotte	24	13	.649	Asheville	20	20	.500
P'tsmouth	24	15	.615	Norfolk	20	23	.465
Gr'nsboro	25	17	.595	Durham	14	27	.341
Richmond	20	18	.526	W.-Salem	15	29	.341

SOUTHEASTERN LEAGUE

	W.	L.	Pct.		W.	L.	Pct.
Jackson	30	17	.638	Pensacola	24	27	.471
M'gomery	34	20	.630	Anniston	23	28	.451
Mobile	26	23	.531	Meridian	14	36	.280

THREE-EYE LEAGUE

	W.	L.	Pct.		W.	L.	Pct.
Sp'gfield	23	8	.742	Evansville	13	13	.500
Ced. Rap.	17	12	.586	Madison	12	17	.414
Waterloo	16	16	.500	Decatur	8	23	.258

EASTERN LEAGUE

	W.	L.	Pct.		W.	L.	Pct.
Scranton	22	12	.647	Hartford	19	20	.487
Albany	21	12	.636	W'msport	18	20	.474
Bing'ton	20	15	.571	Elmira	14	24	.368
W.-Barre	20	18	.526	Spr'gfield	10	23	.303

PACIFIC COAST LEAGUE

	W.	L.	Pct.		W.	L.	Pct.
L.Angeles	37	24	.607	Oakland	30	33	.476
Sacr'ento	28	27	.585	SanFr'isco	28	31	.475
SanDiego	28	29	.567	Hollywood	28	40	.412
Seattle	32	33	.492	Portland	24	38	.387

9:30 A.M. TO 11:30 P.M.
SWIM DAILY AT
GLEN ECHO
Free Admission Amusement Park
CRYSTAL POOL
WITH SEASHORE SAND BEACH
Adults 44c includes tax Child under 12 17c
REDUCED RATE, 10 SWIM CARD
Adults, $2.20—Tax 40c—Total, $2.60
Child, $1.00—Tax 10c—Total, $1.10
ROOM FOR 4,000

Lucy Rose Rolls 137-368 to Pace Lafayette Win

The Lafayette Alley girls won their first match of the summer season last night by soundly drubbing Clarendon when Lucy Rose came up with individual highs of 137-368 to lead the scoring. Lil Copeland helped with 327 and Georgia Hays, Jessie Sacrey and Bobbie Clarke aided with respective totals of 326, 317 and 302. Anna Daut led Eddie Goldberg's special match team with 128-328. Aline Fairchild had 313, Capt. Helen DeBinder 309 and Helen Roberts 301. The two teams have a return match scheduled for Lafayette next Sunday.

PENN RECREATION

The Pennettes won another tilt over the weekend in their drive for the championship of the Summer Recreation League, taking the strong Bethesda Bowling Center girls into camp by the score of 1573 to 1561. Ruth McClintic topped Capt. Mildred Brockdorff's team with a 337 set while Madge Lewis had 124-327 and Dolly Coppridge 317. Alma Mehler led the losers with both Mildred Greene and Ruth King contributing identical 321s. Ruth Rothgeb had an even 300. The two teams will bowl again next Sunday night at Bethesda.

TAKOMA

Evelyn Gay starred in the Recreation match against Brooklyn with a triple-header strike that gave her highs of the night of 138-391 to lead the Takoma girls to a 1641 set that topped Brooklyn by 24 sticks. Jimmie Harding tossed in 334 and Capt. Kay Caul 309 with Stimmie Hart getting 308. Martha Biggs had 328 to head the losers with Evelyn Sebastian posting 323, Vickie Croggon 326 and both Lois Gladding and Audrey Freschi totaling 320.

CLARENDON

The Clarendon Ladies League handicap was won by Sarah Jepson with a 350 total, the runner-up being Ida Goldberg with 333. Jessie Wilson's 329 and Barbara Shepherd's 327 placed them third and fourth, respectively, while Nellie Miller's 122 was high game out of the money.

The Clarendon Commercial "C" postseason tournament was won by Joe Smith, Arnold Bus, with a 389 with Stanley Smith, Arlington Postoffice the runner-up after a 381 pinfall. Vernon Hall, Rynex Service, and Bill Yardley, Arlington Postoffice, each had 368 to tie for third place. Pete Pratico, Buckingham Barbers, had high game of 135.

Union Printer Nine Defeats Naiman, 7-6

Staving off a late Naiman Photos rally, the Union Printer nine yesterday nosed out the Departmental League leaders, 7-6, in an exciting battle on the Ellipse. The victory was the Printers' sixth in nine games, leaving them one game behind Naiman in the standings.

Pitcher Bailey limited the losers to seven hits over the nine innings. He was in trouble only in the seventh and ninth, when Naiman tallied three and two runs, respectively. Meanwhile the Printers slugged two hurlers for 12 safeties.

Naiman's	AB	H	O	A	Printers	AB	H	O	A
Ellett,rf	2	0	0	0	H'loran,cf	5	2	3	0
Hurley,2b	3	0	2	0	Hoovre,rf	0	0	0	0
Lagos,ss	4	0	2	3	Sole,rf	5	1	2	0
Raba,cf	3	1	5	0	B'dford,ss	3	2	1	4
M'vihill,3b	4	1	0	1	Scott,3b	3	2	1	1
Askins,c	3	0	3	0	Holbrook,lf	4	1	1	0
Wick'n,lf,p	3	1	1	0	Hofberg,2b	4	1	3	1
R'a,2b,rf,lf	3	1	0	0	Clark,1b	4	1	14	0
Vidi,1b	2	2	9	0	Grier,c	4	2	2	3
Glascoe,p	3	1	0	4	Baily,p	3	0	0	6
Price,rf	1	0	1	1					
Totals	32	7	24	7	Totals	31	12	27	15

Naiman's	0 0 0 1 0 0 3 0 2—6
Printers	0 0 2 0 1 1 3 0 x—7

Runs—Raba, Askins, Wicklein, Rades (2), Vidi, Halloran (2), Sole, Boundford (2), Scott, Hofberg. Errors—Askins, Scott, Clark, Glascoe. Two-base hits—Boundford, Grier, Scott. Three-base hits—Scott, Hofberg. Home run—Halloran. Stolen bases—Vidi (2). Sacrifices—Vidi. Double play—Price to Mulvihill to Hurley. First base on balls—Off Baily, 4; off Glascoe, 2. Hits—Off Glascoe, 11 in 6 innings; off Wicklein, 1 in 2 innings. Hit by pitched Ball—By Wicklein (Baily). Struck out—By Baily, 3; by Glascoe, 1.

Life Guard Positions Approved for Amateurs

New York, June 8 (AP).—Amateur swimmers may take jobs as life guards for the duration of the war without jeopardizing their amateur standing. Secretary Dan Ferris of the A. A. U. said today.

The demand for life guards has become so great that the national registration committee decided to relax its rule for the duration," said Ferris.

Derringer Hurls 3-Hitter, Wins, 3-1

REDS, from Page 18.

shortstop, from the Columbia (S. C.) club of the Sally League. He has been hitting .324 for Columbia this year.

Boston	AB	H	O	A	Cinc'natti	AB	H	O	A
Holmes,cf	4	1	3	0	Joost,ss	4	1	2	2
Sisti,2b	4	1	0	1	Frey,2b	3	1	4	0
Miller,ss	4	0	3	4	Marshall,rf	3	1	2	0
L'mbardi,c	3	0	4	0	F.McC'k,1b	3	1	6	1
West,rf	3	0	2	0	Haas,3b	4	2	2	1
Ross,lf	3	0	3	0	Walker,cf	4	2	4	0
C'inelli,3b	3	0	1	2	Vollmer,lf	4	0	4	0
Gremp,1b	3	1	8	1	Lamanno,c	4	2	3	1
*Cooney	0	0	0	0	D'ringer,p	3	0	0	1
Earley,p	0	0	0	0					
Salvo,p	2	0	0	2	Totals	32	10	27	6
†F'rnandes	1	0	0	0					
Totals	30	3	24	10					

*Ran for Gremp in ninth.
†Batted for Salvo in ninth.

Boston	0 0 0 0 0 0 0 0 1—1
Cincinnati	2 0 0 0 0 0 1 0 x—3

Runs—Fernandez, Joost, Frey (2). Errors—Cucciniello, Haas. Runs batted in—Sisti, McCormick (2), Walker. Two-base hit—Joost. Sacrifices—Frey, Marshall, Derringer. Double plays—Miller to Sisti to Gremp, Lamanno to Haas to McCormick. Left on bases—Boston, 2; Cincinnati, 10. First base on balls—Off Salvo, 2. Struck out—By Salvo, 2; by Derringer, 3. Hits—Off Earley, 3 in ⅔ inning; off Salvo, 7 in 7⅓ innings. Losing pitcher—Earley.

Revamped Nats Play Here Tonight

NATS, from Page 18.

start this season and Harris no longer considers the Cuban vital to the club's success, particularly at third base. Repass, in his brief trial at the third base job, has far excelled Estalella.

The insertion of Cleary in the second base job is a vote of confidenec in the little firebrand from Chattanooga who broke into the Nats' lineup on Sunday with a fancy exhibition of fielding and two hits. He is not expected to be a great asset to the Nats' batting attack, but Harris believes Cleary will give the club better second-base protection than any candidate thus far.

Frisch on Coaching Lines Snapped Bucs' Losing Streak

Phils Were Victims, But Welcomes Ones After 10 Losses

By the Associated Press

Pittsburgh, June 8.—A ten-game losing streak brought Onkel Franz Frisch, peppery manager of the Pittsburgh Pirates, out of hiding in the dugout and as soon as he took up station on the coaching lines—presto! the slump vanished like a bad dream.

It took the absence of Coach Jake Flowers who is trying to make connections with the Navy—to bring Frankie from the dugout to full-time coaching duties for the first time since he became Pirate manager in 1939.

After watching Frischian strategy help Pittsburgh to four straight victories—the Bucs' longest streak of the season—the fans may insist that he stay on the chalk lines.

'Tis true the Bucs' victims in their streak were the futile Phils but after ten straight losses a victory over the Thirty-second Ward Public School would have been regarded as occasion for a legal holiday by Bucco faithful.

The fans were in bad temper when fiery Frankie moved out front and many lusty Bronx cheers greeted the old flash. But the boos were choked on sighs of admiration as Frankie manipulated defeat into victory with such things as well-timed squeeze plays, timely use of pinch hitters and daring orders to "hit away."

"There isn't anything wrong with this club that a few hits and a little better pitching won't cure," Frankie growled. "If anybody thinks these boys are staying in sixth or seventh place—a rude shock is on the way."

Maybe Frankie knows whereof he speaks. The Buccos made trouble for everybody until they folded. They may take more if such big stickers as Elbie Fletcher, Vince DiMaggio, Bob Elliott and Maurice Van Robays hit their stride.

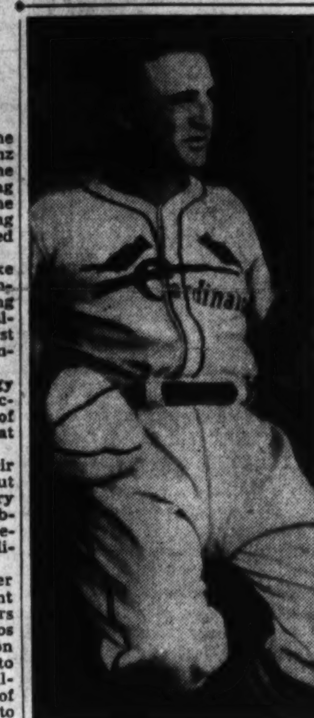

FRANKIE FRISCH

Central Beats Wilson, 8 to 3, For High Title

HIGH, from Page 18.

pouris was passed intentionally, stole second on an attempted squeeze play. It was up to Ned Brogan, and he came through with a clean hit that scored both runners before he was out trying to take second.

Central's first scoring threat was a fizzle. In the opening inning, Fielding's grounder was knocked down nicely by Shortstop Jawish, but retrieved too late to make the putout. On Ogle's wild pitch the runner loped all the way around, only to be tagged at home, Hardison to Hillock. An error and single, however, put new life in the Viking attack, and the inevitable Chipouris drove both runs in with his first hit.

In the top half of the third, Central upped its edge to 3-0 when Left Fielder Farnham dropped Hill's drive and Chipouris tripled to right. But that lead lasted only until the losers got to bat.

With two out Jawish walked and Schwab tripled him home, chalking up Wilson's first hit of the game and its only one in the first 5 2-3 innings. Schwab also scored, but not on a hit. Weisenberg's wild pitch did the trick.

Central	AB	H	O	A	Wilson	AB	H	O	A
Denikos,2b	4	0	0	2	Jawish,ss	3	0	0	2
Fielding,3b	5	2	1	4	Schwab,cf	4	1	1	1
Wolfe,lf	5	2	3	0	Vinson,2b	3	0	6	4
Hill,1b	5	2	12	0	Hillock,1b	3	1	13	0
Ch'ouris,rf	4	4	3	0	Sullivan,3b	3	1	1	3
Brogan,cf	5	2	0	0	Barbee,rf	4	0	3	0
Hoff'n,ss	5	0	0	2	Hardison,c	4	0	4	2
Carrier,c	4	2	8	1	F'rnham,lf	2	0	0	1
W'enberg,p	4	0	0	2	Ogle,p	3	0	0	3
					Saine,p	0	0	0	0
					*Lamb	1	0	0	0
Totals	41	14	27	11	Totals	30	3	27	16

*Batted for Farnham in ninth.

Central	2 0 1 0 0 0 2 0 3—8
Wilson	0 0 2 0 0 1 0 0 0—3

Runs—Fielding, Wolfe (2), Hill (4), Chipouris, Jawish, Schwab, Hillock. Errors—Wolfe, Hoffman, Vinson (3), Farnham. Runs batted in—Chipouris (5), Brogan (2), Schwab. Two-base hits—Hillock, Chipouris. Three-base hits—Chipouris, Hill, Schwab. Stolen bases—Carrier (2), Chipouris. Left on bases—Central, 9; Wilson, 7. First base on balls—Off Ogle, 3; off Weisenberg, 6. Hits—Off Ogle, 13 in 8 innings; off Saine, 1 in 1 inning. Hit by pitched ball—By Weisenberg (Hillock). Struck out—By Weisenberg, 8; by Ogle, 3. Wild pitches—Ogle, Weisenberg. Losing pitcher—Ogle. Umpires—Mattingly and Frye.

Players Wanted

Girl softball players who wish to join the M. T. M. team have been asked to call Evelyn Lynch at Republic 8100 between 8:30 and 5:15 p. m.

Brewer Nine Scores, 9 to 5, Over H. & J.

The surprising victory string of H. and J. Construction nine in the Post-Industrial League was halted yesterday when the Heurich Brewers, taking an early lead, carved out a 9-5 decision on the Ellipse.

Heurich scored three runs in the second inning and five in the fourth to lead all the way.

Heurich	AB	H	O	A	H. & J.	AB	H	O	A
Barry,cf	4	1	2	1	James,1b	3	2	7	1
Keyser,2b	4	0	3	1	L'khardt,ss	4	0	0	6
Posnak,1b	5	2	6	1	Hobson,lf	4	1	2	0
Stahl,3b	5	3	2	1	Brown,cf	5	1	3	0
Sokol,lf	5	2	3	0	Pruitt,rf	5	2	2	0
Aquilino,rf	4	0	0	0	Baughn,3b	5	1	1	2
Wrenn,ss	5	2	0	2	Soresi,ss	5	2	2	2
Lagos,c	5	2	9	1	Lloyd,c	4	0	9	2
Birch,p	5	0	2	4	Jarboe,p	1	1	0	0
					Erhardt,p	3	2	1	3
Totals	42	12	27	11	Totals	39	12	27	16

Heurich	0 3 0 5 0 0 0 0 1—9
H. & J. Const.	0 0 1 0 0 0 2 2 0—5

Runs—James, Hobson, Brown, Jarboe, Erhardt, Keyser, Stahl, Sokol (3), Aquilino, (2), Wrenn, Lagos. Errors—Posnak, Wrenn (2), Pruitt, Lloyd. Two-base hits—Stahl, Sokol. Double play—Birch to Lagos to Posnak. Hits—Off Jarboe, 5 in 3⅓ innings; off Erhardt, 9 in 5⅔ innings. Hit by pitched ball—Barry. Struck out—By Jarboe, 3; by Birch, 4; by Erhardt, 5. Passed balls—Lloyd, Lagos.

Capt. Overesch To Be Promoted At Annapolis

By the Associated Press

Annapolis, June 8.—Capt. Harvey E. (Swede) Overesch, star Navy athlete of 30 years ago who was appointed the Middies' athletic director last month, is on the verge of establishing another record.

Overesch's advancement to the athletic directorship and head of the United States Naval Academy's physical training department marked the first time in history a former academy graduate athletic manager was awarded the post.

Today the office of Rear Admiral John R. Beardall, academy superintendent, announced Overesch soon will become commandant of midshipmen, succeeding Capt. M. S. Tisdale, present commandant. The academy's statement said Tisdale would be detached from his present post and ordered to sea duty "in June."

An academy spokesman said the change "probably would occur shortly after graduation," scheduled here June 19. Overesch's transfer thus would be effected in less than 30 days from assignment May 28 as athletic director.

Others close to the academy said they believed Overesch's tenure as athletic director would be "the shortest in Naval Academy history."

Perry in Office

The announcement also reported that Commander Lyman S. (Pop) Berry, Navy's All-America football star of 1918 and present graduate athletic manager, would be named "acting athletic director and physical training department head" until Overesch's successor is appointed.

Perry served as acting athletic director before Overesch arrived here to succeed Capt. T. Starr King, detached in April.

Tisdale, born in Wenona, Ill., has been commandant of the academy's 3100 midshipmen since April 1, 1941. Overesch, a native of Lafayette, Ind., served several years with the Pacific fleet before being ordered to duty here.

During his midshipman days, Overesch excelled in football, basketball and crew; captained the 1914 grid squad, and was awarded the Navy Athletic Association sword for "general excellence" in athletics when he was graduated in 1915.

Five Leading Hitters

BATTING (Three leaders in each league)

Player and Club.	G.	AB.	R.	H.	Pct.
Gordon, Yankees	46	178	26	69	.388
Phelps, Pirates	33	85	10	32	.376
Doerr, Red Sox	42	168	20	63	.375
Reiser, Dodgers	42	167	28	61	.365
Dickey, Yankees	30	109	11	38	.349
Lamanno, Reds	35	118	14	39	.331

HOME RUNS

American League—Williams, Red Sox, 15; York, Tigers, 13; DiMaggio, Yankees, 10.

National League—F. McCormick, Reds, 9; Marshall, Giants, 8; Camilli, Brooklyn, 8.

RUNS BATTED IN

American League—Williams, Red Sox, 53; DiMaggio, Yankees, 43; York, Tigers, 42; Doerr, Red Sox, 42.

National League—Mize, Giants, 40; Medwick, Dodgers, 39; Marshall, Giants, 35.

Pipes Repaired
NATIONAL PIPE & TOBACCO
1317 E N.W. NA. 8645

MARVIN & SNEAD SALES CORP.
219 G N.W. DI. 1154

WHEEL-BALANCING SERVICE
FREE CHECK
(3 Days Only)

This Service Helps Save Your Tires

YOU'D be amazed to see what happens to one of the wheels on your car when it's going 30 or 40 miles an hour! And you can, right here . . . with our wheel spinner. If a wheel is out of balance it shimmies, gives you a rough ride—wears out tires and moving parts fast. Come in; let us check up, and if you need wheel-balancing service, get it RIGHT AWAY!

OTHER SERVICES AT LOW PRICES
GOODYEAR Service Stores
Connecticut Ave. & M St. N.W. DEcatur 5700

WHAT TO DO
. . . if you have a house for sale or rent

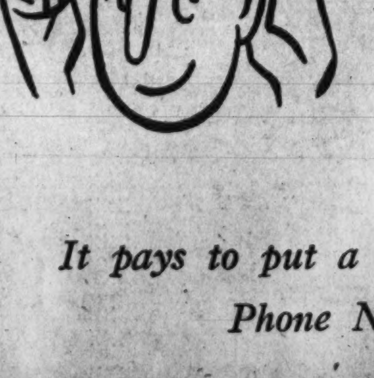

Advertise in The Washington Post—the paper that reaches your very best prospects. And enjoy the quick action Post Want Ads are famous for. Look! Mr. E. Agrafiotis, 1636 K Street N.E., rented his $60-a-month apartment before breakfast the day his 88-cent Post ad appeared. Put an ad of your own to work by calling a Post Ad-writer. Today!

It pays to put a Want Ad in The Post
Phone NAtional 4200

Banks' Gross For 1941 Sets New HighMark

Insured commercial banks of the country in 1941 had gross earnings and current operating expenses in excess of any year of deposit insurance, the Federal Deposit Insurance Corporation announced yesterday. Gross earnings aggregated $1,730,000,000, or 99 million dollars over the previous high level reached in 1940.

The increase in gross earnings, the Government agency pointed out, was partially offset by an increase of 71 million dollars in current operating expenses, so that net earnings increased by only 28 million dollars during the year.

The increase in gross earnings is attributed chiefly to an increase of 79 million dollars in the amount of income received from loans, reflecting the expansion of loans which was accompanied by the gain in industrial output resulting from the war program. The average rate of income received on loans during 1941 declined to a new low of 4.27 per cent.

Net charge-offs on assets (losses less recoveries and profits on assets sold) of nine million dollars were at the lowest level recorded since the inception of deposit insurance, with the exception of 1938, when recoveries and profits on assets sold exceeded losses on assets.

Net profits before dividends increased by 54 million dollars during 1941 to a total of 455 million dollars. About one-half of the increase in net profits was due to larger net earnings; the balance was due to the reduction of 28 million dollars in charge-offs.

Interest and dividends on securities increased by nine million dollars during 1941, owing to the rise in the banks' holdings of obligations of the United States Government, since the rate of interest received on securities declined for the fourth consecutive year and averaged 1.95 per cent.

Business Briefs Of D. C. Interest

Home Financing Dips

Urban home financing in the District of Columbia during April amounted to $5,159,000, Federal Home Loan Bank Administration economists announced yesterday. Some 1039 nonfarm mortgages of $20,000 or less were recorded during the month. The figures compare with March recordings of $5,044,000, and with $6,251,000 reported for April last year.

Savings and loan associations maintained their lead in number and amount of mortgages recorded by all types of lenders in April as shown by the following table:

	Number.	Amount.
Savings and loan associations	376	$2,025,000
Insurance companies	85	616,000
Banks and trust companies	79	542,000
Individuals	330	972,000
Others	169	1,004,000

Santelmann on Committee

R. W. Santelmann, secretary of the Metropolis Building Association of Washington received word yesterday from Fermor S. Cannon, Indianapolis, president of the United States Savings and Loan League, of his appointment to the league's 1942 State section committee. Chief responsibility of this group, on which the local man will serve with savings and loan executives from 25 other States, is to study matters which apply only to the State chartered savings, building and loan associations.

70th Year for Orvis Bros.

One of the oldest members of the New York Stock Exchange, Orvis Bros. & Co., securities and commodities brokerage house, celebrated its seventieth birthday yesterday.

Orvis Bros. & Co. is one of the few members of the New York Exchange to have remained under the same family's control throughout its long existence. Warner D. Orvis and Homer W. Orvis, two of the present seven partners, are the third generation of the Orvis family members associated with the business. Partnership now includes Herbert R. Johnson, Floyd Y. Keeler, F. Howard Smith, Harold A. Rousselot and Sully C. Pecot.

The firm's headquarters are in New York City. It also maintains branch offices in Washington, Columbus, Ohio, and Plainfield, N. J.

Jewel Tea Sales Up 42%

New York, June 8 (AP).—Sales of Jewel Tea Co. in the four weeks ended May 23 amounted to $4,173,405, an increase of 42 per cent over $2,947,707 in the comparable weeks of 1941. Sales in the 20 weeks ended May 23 totaled $19,948,118, a gain of 44 per cent compared with $13,820,712 last year.

Baltimore Markets

Baltimore, June 8 (AP) (U. S. Department of Agriculture).—CATTLE—Receipts, 850, including 100 holdovers; steers slow, steady; top, 14.75, for good to choice 1060-pound steers; mixed lots good and choice grade steers, 14.25@14.60; good grade steers averaging 840-1200 pounds, 13.15@13.85; few odd head medium grade steers, 12.00@12.50; load 982-pound low grade steers, 11.25; good to choice grade yearlings, heifers, 13.25 down; 675-pound good grade stocker steers, 13.30; medium grade averaging 700 pounds, 12.25@12.50; mixed medium to good grade, 13.00; cows unevenly steady to weak, in some instances 10 to 15 lower; bulk of canner, cutter and common grade cows, 7.00@10.00; few fat dairy fed up to 10.50; weighty sausage bulls steady at 12.00 downward; medium weight and lightweight sausage bulls fully 25 lower.

CALVES—Receipts, 400; steady; good to choice, 14.50@15.00; common to medium, 11.00@14.00; lightweight common and cull grade vealers downward to 8.00.

HOGS—Receipts, 1400; butcher hogs 160 pounds up and packing sows 5 higher than close last week; lightweight butcher hogs 10 up; practical top, 14.65; good and choice, 180-210 pounds, 14.40@14.65; 220-240 pounds, 14.30@14.55; 160-180 pounds, 14.25@14.50; 240-260 pounds, 14.05@14.30; 140-160 pounds, 13.90@14.15; 260-300 pounds, 13.85@14.10; 130-140 pounds, 13.50@13.75; 120-130 pounds, 13.40@13.65; packing sows, 12.85@13.35.

SHEEP—Receipts, 1200; steady; top, 16.00; mixed good and choice grade, 15.00@15.75; medium and good grade, 13.50@14.75; common and cull grade downward to 11.50.

PRODUCE—Potatoes, old, market dull; rail, Maine, 100-pound sacks, Katahdins, U. S. 1s, 2.90@3.00, few higher; Mountains, U. S. 1s, 2.75@3.00. New, market dull; truck, North Carolina and South Carolina, 100-pound sacks, Cobblers, U. S. 1s, 2.00@2.25; few fine quality, 2.50; U. S. 1s, size B, 90@1.10, few higher; Georgia, 100-pound sacks, Bliss, U. S. 1s, mostly 2.25. Sweet potatoes dull; Maryland and Delaware, bushel baskets, Goldens, U. S. 1s, 1.75@2.25; New Jersey, bushel hampers, Goldens, U. S. 1s, 2.50, few higher; ½ bushel baskets, Goldens, U. S. 1s, 1.15@1.25, few higher; North Carolina, bushel baskets, Puerto Ricans, U. S. 1s, 1.25@1.40, few higher; ungraded, 90@1.00.

POULTRY—About steady. Chickens, Rocks, as to size, 26@28, few higher; crosses, 25@26, few higher; Reds, 24@26, few higher. Leghorns, 1¾ pounds up, 19@20; smaller, 16@18; all kinds, ordinary, 16@18. Fowl, 4 pounds up, Rocks, 24@25; mixed colors, 23@24; Leghorns, 18@20, few higher. Roosters, mixed colors, 14@15; Leghorns, 10@12. Ducks, young, 5 pounds and over, White Pekins, 20@21.

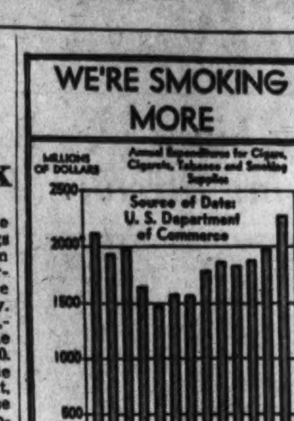

Cotton, Wheat Drop Sharply In Late Trade

By the Associated Press

The principal agricultural commodity futures markets came under pressure of liquidation yesterday after early advances based on Washington reports of plans for a Senate bill which would provide for Government loans on basic agricultural staples at full parity.

New York Cotton Futures abruptly reversed trends following substantial gains and closing prices were down $1.50 to $1.65 a bale. Wool tops showed small closing gains.

Chicago wheat yielded advances of about a cent a bushel to close ⅝ to 1 cent lower. The decline here was partly in sympathy with a sharp dip in rye prices. Corn closed unchanged to ¼ of a cent down.

Livestock markets were highlighted by a break of 25 to 40 cents a hundred pounds in steer prices. Hogs were fairly steady and shorn lambs strong to 15 cents higher.

The Associated Press weighted index of 35 wholesale spot staples declined to 97.43 per cent of the 1926 average from 97.50 per cent Saturday.

New Aviation Gas Plant Starts Work

New York, June 8 (AP).—The Standard Oil Co. (N. J.) announced today it has placed in operation the first of the new fluid catalyst refining units which will boost the supply of 100-octane aviation gas and materially aid in the production of synthetic rubber.

In the first 10 days of operation, the company said, the new unit exceeded the anticipated output by 20 per cent.

More than 30 similar plants are being built throughout the country at a cost of more than $100,000,000 by various oil companies.

A substantial volume of raw materials required for the production of synthetic rubber is expected as a by-product from operations of the new units by a newly discovered process.

Chicago Grain

Chicago, June 8 (AP).—The grain market's attempt to rally on the strength of proposed legislation to put new artificial Government props under prices collapsed today.

Gains of more than a cent a bushel were posted in the wheat and rye pits early in the day, with advances almost that good registered by other cereals, but these were wiped out before the close.

Wheat tumbled more than 2 cents from the early highs, rye more than 3 cents and soybeans 3 to 3½ cents. Wheat closed ⅝ to 1 cent lower than Saturday; July, 1.16⅝; September, 1.18⅞@1.19. Corn unchanged to ¼ off; July, 85⅞@85½; September, 88¼. Oats ⅛ to ¼ down. Rye 1¾ to 2 lower, and soybeans 1⅝ to 2 lower.

Wheat came within about a cent of the eight-month lows posted last week, July oats equaled last week's 1942 low, some soybean futures were at new bottom figures for the season and all rye contracts hit lows not quoted here since November.

Early buying was stimulated largely by Washington reports that a bill will be introduced in the Senate making mandatory loans at full parity, instead of 85 per cent of parity, on basic agricultural commodities. Traders pointed out that should this legislation be passed the wheat low rate, for example, would be raised from $1.32, basis No. 2 grades in Chicago, to above $1.50.

	Open.	High.	Low.	Close.
Wheat—				
July	1.17¼	1.18⅛	1.16¼	1.16⅝
September	1.19¾	1.21⅛	1.18⅝	1.19
December	1.22¾	1.24⅛	1.21¾	1.22⅛
Corn—				
July	85⅞	86¾	85¾	85¾
September	88⅝	89⅜	88¼	88¼
December	90⅝	91⅝	90½	90½
Oats—				
July	48⅛	48⅜	47⅞	47⅞
September	48⅞	49½	48¼	48⅜
December	51⅛	51⅜	50⅝	50⅝
Soybeans—				
July, old	1.69½	1.70¾	1.67¼	1.68
July, new	1.69⅞	1.69⅞	1.69⅞	1.69⅞
October	1.70¼	1.71⅜	1.68⅛	1.69
December	1.72	1.72⅛	1.69⅞	1.70½
Rye—				
July	64½	65⅛	62⅛	62⅝
September	67½	68⅝	65⅛	65⅝
December	71¼	72¼	69¼	69⅝
Lard—				
July	12.50	12.52	12.50	12.52
September	12.60	12.60	12.60	12.60
October	12.57	12.57	12.57	12.57
December	12.67	12.70	12.67	12.70

Cash Grain

Chicago, June 8 (AP).—WHEAT—No. 1 hard, 1.16¾.

CORN—No. 1 yellow, 85¾@86; No. 2, 85¾@86; No. 3, 85¼@85½; No. 4, 83@84¾.

OATS—No. 1 mixed, 50@50¼; No. 2, 50½; No. 3, 48; No. 1 white, 50½@51; No. 2, 49½@51½; No. 3, 49½.

BARLEY—Malting, 99@1.06 nominal; hard barley, 81@87 nominal; feed and screenings, 58@62 nominal.

SOYBEANS—No. 2 yellow, 1.68¼; No. 3, 1.56½@1.65.

Richmond Markets

Richmond, Va., June 8 (AP) (U. S. Department of Agriculture).—WHITE POTATOES—Fairly heavy; slightly weaker on new stock; U. S. No. 1 100-lb. sacks, New York and Maine, old stock, 2.75@3.00; North Carolina, new stock, 2.25@2.50.

BUTTER—Steady; various brands, Virginia creamery butter (90 score) in pound carton packs; Solid prints, 41; quartered prints, 42.

EGGS—Fairly light; steady; whites and browns; U. S. extras, large, 31; U. S. standards, large, 29; mediums (extras and standards), 26; U. S. trades, 23. Nearby ungraded eggs, current receipts, whites and mixed colors, 25@26.

LIVE POULTRY—Fairly liberal; generally dull. Chickens: Young rocks and crosses, mostly 23; few fancy rocks, 24; reds, 21@22; Leghorns, 2 lbs. and over, 20; smaller, 18@19. Fowl: Good colored hens, 5 lbs. and over, mostly 19; Leghorns, mostly 17. Roosters, colored and Leghorns, 10@12.

HOGS—Steady; top, 13.35; good and choice, 180-300 lbs., 13.35; 100-120 lbs., 11.85; 120-140 lbs., 12.35; 140-160 lbs., 12.85; 160-180 lbs., 13.15; over 300 lbs., 13.10; sows under 350 lbs., 12.60; over 350 lbs., 12.35; stags, 9.35.

CATTLE—Steers fully steady; most offerings, fat slaughter steers, 12.50@13.00; strictly good and choice, 13.25; cows slow with general undertone barely steady to weak; fat dairy-type cows, 8.50@9.00; oddhead good beef cows, 9.50@10.00; canners around 6.50@7.00; bulls about steady, practical top 10.75; lightweight bulls 10.00 down; vealers about steady; good and choice mostly 13.50@14.00.

SHEEP—Spring lambs quotable 13.50 down.

Retail Charge Account Rules Found Lenient

Federal Reserve Board regulations designed to control charge accounts in retail stores, which became effective May 6, have proved to be so lenient that unless they are amended many retailers feel that the weakness of the rules will permit violations on a large scale, according to a summary just prepared by J. Anton Hagios, manager of the Credit Management Division, National Retail Dry Goods Association.

The summary is based on reports from member stores of the N. R. D. G. A. on the effectiveness of Amendment No. 4 to Regulation W, promulgated by the Federal Reserve Board in an effort to control consumer credit.

The summary, which was mailed yesterday to 5600 member stores throughout the country and to every Federal Reserve bank, states that every retailer agrees that wartime consumer debt liquidation and retail credit control as implemented through Regulation W is a sound step and beneficial to the retailer as well as to the American people. Credit control, it holds, has always been a basic principle of our entire consumer credit structure.

More Lenient Than Expected

But Amendment No. 4 dealing with charge accounts, Mr. Hagios said, "has somewhat startled the retail trade and the credit fraternity." Retail circles feel that the amendment turned out to be far more lenient than had been generally anticipated, he reports.

Mr. Hagios said that most merchants and credit managers with whom he discussed the new amendment asked him in a puzzled manner where the element of credit control comes in, "if a customer can resort to the simple expedient of curing a delinquent account without a down payment and go on merrily charging to her old account?"

Some of the improvements to Regulation No. 4, suggested by retail credit men, are as follows:

1. There should be a down payment of one-third in connecton with curing charge account defaults.

2. The regular account so cured should remain closed to further purchases pending the completion of the curing process.

3. No distinction should be made between listed and non-listed commodities except one item, food, which should remain outside the scope of the regulation.

4. Stores should be required to report all accounts applying for the curing remedy to the credit bureau.

Too Many Loopholes

Retailers are admittedly fearful that unless these or similar requirements are placed in the amendment, there are enough loopholes to permit many widespread violations.

"In fact," Mr. Hagios said, "some members of the association with whom the above proposal was discussed said that simply reporting to a credit bureau accounts to be cured is totally inadequate. They were of the opinion that if Regulation W were to be amended further, a provision should be included requiring every store to get a trade clearance from the credit bureau before opening a new account.

"The proposal has also been made that a penalty might be levied for opening a new account known to be in default with another store or for opening an account in the same name but a different address. In addition, some thought a customer should be required to sign a statement when applying for an account that she has no outstanding accounts in default elsewhere. Suggestions such as these have not only poured into this office but, we know, have been transmitted to the Federal Reserve authorities as well."

Local Securities

Yesterday's quotations on Washington Stock Exchange:

Sales

Washington Gas common—40 at 15.

After Call

Capital Traction 1st 5s—$20,000 at 105.
Mergenthaler Linotype—5 at 33.
Potomac Electric 5½% pf.—5 at 113⅛.
Washington Gas 5s, 1960—$5000 at 127½.
Washington Railway & Electric 4s—$500 at 107.

BONDS

Public Utility	Bid	Asked
Am Tel&Tel cv deb 3 '56	106½	108
Anacostia & Pot 5 '49	104½	107⅛
Ana & Pot guar 5 '49	112	......
Ana & Pot mod 3¾ '51	105⅛	......
Cap Traction 1st 5 '47	104½	......
City & Suburban 5 '48	104½	......
City & Sub mod 3¾ '51	105⅛	......
Georgetown Gas 1st 5 '61	115	......
Pot Elec Pow 3¼ '66	106½	......
Washington Gas 5 '60	127	......
Wash Rwy & Elec 4 '51	108	......
Miscellaneous		
Ter Rf & W Cp 1st 4½ '48	102⅛	......
STOCKS		
Public Utility		
Amer Tel & Tel (9)	†119¼	......
Capital Transit (a.30)	20¼	22
N & W Steamboat (4)	†102	110
Pot Elec Pow 6% pf (6)	†113⅛	......
Pot Elec Pow 5½% pf(5.50)	112	......
Wash Gas Lt com (1.50)	14½	15¼
Wash Gas Lt cm cv pf(4.50)	91	95
Wash Ry & El com (a19)	420	520
Wash Ry & El pf (5)	107	......
National Bank		
Capital (6)	†170	......
Liberty (6)	†170	200
Lincoln (h5)	†200	......
Riggs (e10)	240	260
Riggs pf (5)	101	104
Washington (6)	100	......
Trust Company		
Amer Sec & Tr Co (e8)	177	......
Natl Sav & Tr (4.00)	†200	215
Prince Georges Bk&T (1.00)	†20¼	24
Wash Loan & Tr (e8)	100	......
Savings Bank		
Bank of Bethesda (.75)	†30	......
Com & Savings (y10.00)	325	......
Fire Insurance		
American (6)	†125	......
Firemen's (1.40)	31	......
National Union (.75)	13½	......
Title Insurance		
Columbia (k30)	14	......
Real Estate (m6)	160	165
Miscellaneous		
Carpel Corp (2.00)	20	......
Garfinckel com (.70)	7⅝	9
Garfinckel 6% cu cv pf(1.50)	22	26
Lanston Monotype (1.00)	24	......
Lincoln Serv com (1.25)	*14¾	16
Lincoln Serv 7%pr pf(3.50)	*35	42
Mergenthaler Lino (a1.00)	*33	......
Natl Mtge & Inv pf (.40)	*4⅛	......
Peoples Drug (.40a)	*18⅛	......
Real Est M&G pf (.50)	*7¼	......
Security Storage (4)	†66	......
Ter Ref & Wh Corp (3)	50	52
Wdwd & Loth com (p2.30)	30	35
Wdwd & Lothrop pf (7)	115	......

*Ex dividend. (b) Books closed. †Plus extras. (a) Paid so far this year. (e) 2 per cent extra. (f) 3 per cent extra. (h) $5 extra. (k) 20c extra. (m) $1.50 extra. (p) Paid in 1941. (y) $10.00 extra.

New York Bank Stocks

New York, June 8 (AP) (National Association Securities Dealers, Inc.).

	Bid.	Asked.
Bk of Am NTS (SF) (2.40)	28⅞	30⅛
Bank of Man (.80a*)	13⅝	14⅝
Bank of N Y (14)	270	280
Bankers Tr (2)	35¼	37¼
Brooklyn Tr (4)	53½	57½
Cen Han Bk & Tr (4)	65⅞	67⅞
Chase Nat (1.40)	24¼	25¾
Chem Bk & Tr (1.80)	35¾	37¾
Commercial (8)	143	151
Cont Bk & Tr (.80)	10⅞	12
Corn Ex Bk & T (2.40)	30¼	31¼
Empire Tr (3)	36	39
First Nat (Boston) (2)	34¼	36¼
First National (80)	1080	1110
Guaranty Trust (12)	214½	219½
Irving Tr (.60) XD	9⅝	10⅝
Manufacturers Tr (2)	31	32½
Manufacturers Tr pf (2)	50⅝	52¾
National City (1)	23½	24⅞
New York Trust (3½)	64	68½
Public (1½)	26⅞	28⅞
Title G & T	3	3½

*Not including extras.

Wall Street

By Bernard S. O'Hara
Associated Press Financial Writer.

Eastman Kodak Leads Brisk Stock Advance; Traders Cheered by Big Mid-Pacific Victory

New York, June 8.—Fifty so-called peace stocks in the blue chip class put on a belated rally in today's market, apparently responding to the big Midpacific victory over the Japanese fleet.

Hesitancy was the rule at the start and mild irregularity left trends in doubt by midday. Early failure of the list to celebrate the blast at the Oriental Axis partner was a bit disappointing to Wall Street and selling cropped up after the opening. Realization of the importance of the best war news since the world conflict broke then began to take hold and nervous shorts ran to cover.

The covering operation proved to be difficult because the wanted stocks were not for sale except at wide spreads. Eastman Kodak was the first to turn handsprings and with jumps of 1 to 2 points it eventually was up 7¾ points, closing with this gain. In most of the board advances, however, turnover was restricted.

In addition to the Kodak sprinter, 1 to 4¾ points were tacked on Coca-Cola, Texas Co., Philip Morris, American Airlines, Eastern Air Lines, Union Pacific, American Telephone, Texas Co., and International Harvester. J. I. Case was up 2¼ at a new year's high and General Motors and Pepsi-Cola made new 1942 peaks.

It was not a one-way swing, however, as steels, utilities, coppers, aircrafts and mail orders were under water the greater part of the day. Rails improved at the last.

The Associated Press average of 60 stocks held a gain of .5 of a point at 36.3, highest mark since March 4 and the best day's upturn since May 21. It was the fifth successive advance in this barometer. Transfers totaled 355,690 shares against 486,710 last Friday.

Buying timidity in the morning was attributed mainly to the fact the recent recovery had been the most sustained since January and analysts thought some sort of consolidation or resting period was due.

15 Most Active Stocks

New York, June 8 (AP).

	Sales	High	Net ch.
Pepsi-Cola	10,500	22¾	+ ⅝
United Air L	6,800	11¼	+ ⅜
Gen Mot	6,100	38	+ ⅜
Pan Am Airw	5,400	18	....
Gen Real & Ut	5,000	⅛	+ ⅛
Std Brands	5,000	3⅛	....
N Y Central	4,900	7⅛	+ ⅛
North Am Co	4,700	8⅞	....
Consol Coal	3,700	5⅞	+ ⅛
South Pac	3,600	11¼	+ ⅛
Param Pict	3,300	13	....
Woolworth	3,200	26⅞	+ ⅜
Penn RR	3,100	19⅝	....
Int Harvest	3,000	47	+1¼
Kennecott	3,000	27⅞	— ¼

General Trend

	Mon.	Sat.
Advances	314	224
Declines	151	87
Unchanged	190	156
Total issues	655	467
New 1942 highs	24	7
New 1942 lows	12	3

Scrap Rubber Drive Yield Put At 500,000 Tons

New York, June 8 (AP).—The United States Rubber Co. estimated today that about 500,000 long tons of scrap might be recovered by intensive collection.

In a survey covering the last five years' supply, the company calculated the following amounts of scrap rubber might be reclaimed:

1941—With 1,600,000,000 pounds of tires available, 714,000,000 pounds consumed by reclaimers, leaving an 890 million-pound surplus; about 50 per cent of this recoverable.

1940—Surplus, 330 million pounds, 50 per cent reclaimable.

Figures for 1939, 1938 and 1937 were called "frankly speculative," but the survey estimated the recoverably invisible supply at 25 per cent for 1939, or 220 million pounds, and 10 per cent each for 1938 and 1937, or 78 million and 66 million, respectively.

Restriction of new tire sales caused old tires to reappear in the used market, the report pointed out, and therefore a shortage was foreseen in the 1941 surplus. The company expected to reap a good harvest of the 1940 surplus, however.

The average weight is 25 pounds per scrapped tire. The industry generally agrees that about 85 per cent useable rubber is yielded from scrap.

Security Averages

Stocks	50 Ind.	20 RRs.	20 Util.	90 Ttl.
Yesterday	85.5	24.4	32.3	56.2
Previous day	84.9	24.1	31.3	66.6
Week ago	82.8	24.3	30.5	65.0
Month ago	79.3	24.9	29.5	62.6
Year ago	94.1	28.3	44.7	76.0
Two yrs. ago	90.2	23.7	53.7	74.2
1941 high	105.8	31.2	55.9	86.2
1941 low	84.4	25.8	32.2	66.5
1942 high	91.2	29.1	36.2	72.2
1942 low	75.1	3.8	27.5	59.3

Bonds	20 Ind.	20 RRs.	20 Util.	60 Ttl.
Yesterday	91.7	63.6	100.3	85.2
Previous day	91.6	63.2	100.4	85.2
Week ago	91.6	63.8	100.2	85.2
Month ago	92.0	66.9	100.2	86.4
Year ago	90.2	65.4	101.1	85.6
Two yrs. ago	84.2	50.1	97.7	77.3
1941 high	91.4	68.9	101.7	86.5
1941 low	89.2	59.2	99.6	82.9
1942 high	92.2	68.0	100.9	86.8
1942 low	90.3	62.2	99.6	84.2

1926 average equals 100.

Local Produce

(Agricultural Marketing Administration.)
(Prices paid net f.o.b. Washington.)

Eggs and Poultry

EGGS—Prices paid for Federal-State graded eggs received from grading stations June 8: Whites, U. S. extras, large, 34½@35; average 35; U. S. extras, medium, 31; U. S. standards, large, 31½@33, average 32; U. S. standards, medium, 30; U. S. trades, 27. Browns, U. S. extras, large, 33½@34, average 34; U. S. extras, medium, 29½@30, average 30; U. S. standards, large, 31@32, average 31½; U. S. standards, medium, 27½@28, average, 28; U. S. trades, 27; nearby ungraded eggs. Current receipts, whites, 27@29; mixed colors, 26@28.

Live Poultry

Fowl, colored, 4 lbs. and up, 21@22; Leghorn hens, 3½ lbs. and up, 15@16; No. 2s, 10@11; roosters, 15@16. Delaware and Maryland, Rocks and crosses, broilers and fryers, all sizes, 24; No. 2, 15; Reds, 22. Turkeys, old toms, 18; hens, 20@21.

Fruits and Vegetables

Sales to 8 a. m. on yesterday morning's wholesale market in less than carlot quantities:

APPLES—Maryland, Pennsylvania, Virginia and West Virginia, bushel baskets, yellow Newtons, 2¼-inch minimum, 2.00@2.25; 2½-inch minimum, 2.50@2.75; Winesaps, 2-inch minimum, 1.75@2.00; 2¼-inch minimum, 2.50@2.65; 2½-inch minimum, 3.00@2.85; Romes, 2¼-inch minimum, 1.85@2.00; 2½-inch minimum, $2.50@2.65; 2¾-inch minimum, 2.75@2.85.

POTATOES—Old stock, Maine, 100-lb. sacks, Green Mountains, $3.25@3.50; new stock, North Carolina, 100-lb. sacks, Cobblers and Bliss Triumphs, $2.75; Georgia, bushel hampers, Bliss Triumphs, $1.25.

CABBAGE—North Carolina, packed locally, 1½-bushel hampers, domestic round type, fair quality, 1.35@1.50.

CELERY — Florida, 16-inch crates, trimmed tops, individually washed and precooled, 3-10 dozen, 3.75@4.00; California, ½ crates, Pascal type, 2-4 dozen, 4.00@4.25; New Jersey, ½ crates, individually washed, all sizes, 4.50.

LETTUCE—California, L. A. crates, Iceberg type, 4-5 dozen, fair quality, 4.50@5.00; New Jersey, Eastern crates, Big Boston type, 2 dozen, 80@85; Eastern lettuce crates, Iceberg type, 2 dozen, mostly around 2.00; various crates, 16 heads, 1.25.

ONIONS—Texas, 50-lb. sacks, yellow Bermudas 1.35@1.50; Babosas, 3 inches and larger, 1.90@2.00.

ASPARAGUS—Pyramid crates, dozen bunches, green, New Jersey, extra colossal, 2.75@3.00; extra fancy, 2.25@2.50; Delaware, poorly graded, 1.25@2.00.

SPINACH—Pennsylvania, bushel baskets, 85@1.00; Ohio, 24-qt. baskets, 50.

SWEETS—North Carolina, bushel baskets, Porto Ricans, U. S. 1, 1.50; fair quality, 1.00@1.25; New Jersey, ½ bushels, Jersey type, U. S. 1, processed, 1.15@1.25.

CUCUMBERS—Florida, bushel baskets, U. S. 1, 2.00@2.25; fair quality, 1.75; South Carolina, bushel baskets, U. S. 1, 2.50@2.75; fair quality, 2.25; North Carolina, bushel baskets, fair quality, 1.50@2.25.

CANTALOUPES — California, Imperial Valley, salmon meats, 45s, 7.00; jumbo 45s, 6.00; pony 45s and 54s, 5.00; Arizona, Yuma district, fair quality, salmon meats, standards, 45s, 5.75; jumbo 45s, 7.00, pony 45s and 54s, 4.00.

CORN—Florida, standard crates, white, 2.75@3.00; Texas, sacks, Golden Bantam, 5 dozen, 2.00@2.25.

Furniture Firms Warned to Shift To War Products

Grand Rapids, Mich., June 8 (AP).—Furniture manufacturers had a warning today to convert plant facilities to war production before it is too late.

Incorporating cautionary remarks to the manufacturers in the twenty-second annual report of Seidman & Seidman, accountants to the industry, Frank E. Seidman, one of the partners, declared that "those manufacturers who do not join the parade are very likely to watch it go by."

"In view of prospective restrictions on output," Seidman asserted, "furniture manufacturers who can do so should promptly convert their plants to war production.

"It would not be surprising that further conversions of peace facilities will not only be discouraged, but possibly restricted."

Seidman reported that the average furniture manufacturer realized a net profit of 5.8 per cent on sales in 1941 as compared with 2.8 per cent in 1940. He estimated that household furniture output at manufacturers' prices amounted to 740 million dollars last year, but he said the increase over 540 million dollars in 1940 was attributable to "a mark-up in prices rather than to physical production increases."

Bonds' Market Value Unchanged in May

New York, June 8 (AP).—The New York Stock Exchange reported today that 4166 listed bond issues with a par value of $61,956,472,933 had a market value May 29 of $59,257,509,674, an average price of $95.64.

This compared with 1163 issues with par value of $60,571,668,883 and market value as of April 30 of $57,923,553,616, an average of $95.63.

New York Cotton

New York, June 8 (AP).—Cotton futures prices dropped sharply again today, losing as much as $1.65 a bale in a swelling volume of speculative liquidation headed up by selling orders from New Orleans.

The closing range, $1.50 to $1.65 a bale under Saturday's finish, left prices at the year's low levels set last January 2.

Observers said recent buyers, noting the more favorable tenor of private crop accounts and the indifference of mill buyers to recently dropping prices, had decided to lighten their commitments.

Stop-loss orders uncovered by the downturn lent momentum to the liquidating movement.

Some traders said many mills apparently had filled their nearby requirements of raw cotton and were out of the market pending decisions on farm legislation in Washington and international developments.

The range:

	Open.	High.	Low.	Close.	
July	17.83	18.10	17.59	17.59	—31
October	18.14	18.39	17.87	17.90	—30
December	18.27	18.53	18.02	18.02	—30
January	†18.32	18.55	18.42	*18.10	—32
March	18.43	18.72	18.20	18.20	—33
May	18.52	18.76	18.32	*18.30	—30

*Nominal. †Bid.
Spot nominal; middling, 19.13.

Chicago Livestock

Chicago, June 8 (AP) (U. S. Dept. Agr.).—Salable hogs, 14,000; total, 20,000; general trade mostly steady with Friday's average; following few early bids and sales, steady to 10 off; top, 14.35; bulk good and choice, 180 to 330 lbs., 14.00@14.25; most well finished, 180 to 180 lbs., 13.75@14.15; good, 400 to 550 lb. sows, 13.40@13.75.

Salable sheep, 2000; total, 6000; early trade on fat shorn lambs strong to 15 higher; several doubles, good to choice, 84 to 96 lb. clippers, with No. 2 and No. 3 pelts, 13.35@13.75; nothing done on light supply of native springers and fat sheep.

Salable cattle, 20,000; calves, 1600; excessive supply fed steers here; early trade, 25 to 40 lower; very limited supply sold, however, at 12.00@14.25; best early, 14.75; heifers, 15 to 25 lower; cows scarce, but 10 to 15 down; bulls closing weak to 25 lower at 11.60 down; early top weighty sausage bulls, 11.85; vealers steady at 15.00@15.50.

Naval Stores

Savannah, Ga., June 8 (AP).—Turpentine, 88; offerings, 5500; sales, 5500 gallons; receipts, 64; shipments, 187; stocks, 7417. Rosin, offerings, 352; sales, 244; receipts, 201; shipments, none; stocks, 84,304. Quote: B, 2.19; D, 2.40; E, 2.55; F, 2.69; G, 2.80; H, 2.81; I, 2.86; K, 2.97; M, 3.01; N, 3.07; WG, 3.10; WW and X, 3.20.

(Totals include Saturday shipments and receipts.)

Jacksonville, Fla., June 8 (AP).—Turpentine, receipts, 111; shipments, none; stocks, 6179. Rosin, receipts, 201; shipments, 200; stocks, 176,831.

4%
Mortgage Money
Long Term
Dwellings—Apartments
Business Properties
Moore & Hill Co.
Since 1900
804 17th St. Metropolitan 4100
Wm. A. Hill

Theft of Trade Secrets Laid To Soap Firm

By the Associated Press

Boston, June 8.—A Federal grand jury indicted the Procter & Gamble Co., two affiliated concerns and three employes of the companies today, charging use of the mails to defraud in a scheme of industrial espionage.

In a 52-page report ending a six months' investigation, the grand jury charged specifically that the defendants engaged between February, 1937, and last January in a scheme to obtain information, samples, soap products, production figures and confidential data from the files of a competitor, the Lever Brothers Co., in Cambridge, and that articles and data thus obtained were sent by mail to the Procter & Gamble offices in Cincinnati.

Bribery Charged

The indictment charges that Frank J. Elms of Boston, a former employe of the Lever Brothers Co., and one of the individuals indicted, had received approximately $2700 from a Proctor & Gamble concern and that some of this money was parceled out among other former employes of Lever Brothers.

Information obtained from Lever Brothers, the indictment stated, included samples of soaps in the experimental stage, and of other soap products, documents from the Lever Brothers files, and formulae for medicinal and other products.

The indictment named the Proctor & Gamble Co., the Proctor & Gamble Manufacturing Co., and these Cincinnati men, identified as offices of the companies: D. Paul Smelser, Raymond J. Lamping, and Cleo W. Knappenberger.

Former Employes Indicted

Also indicted were Thomas M. Mulvaney of Cincinnati, Ralph E. Cote of Somerville, Michael F. Toner of Cambridge, Frank J. Elms of Boston, Harold R. Gunn and Edward J. Johnson, both of Cambridge; all identified as former employes of the Lever Brothers Co.

The indictment also charged Anthony Mersicano of Boston with receiving the samples and information from the others, and sending it to Cincinnati.

Four of the defendants named in today's indictment were charged in a previous indictment with using the mails illegally to convey trade secrets.

Antitrust Trial In Electric Bulb Case Set June 22

Trenton, N. J., June 8 (AP).—Federal District Judge Phillip Forman today set June 22 as the date to start trial of the Government's suits against 12 large companies accused of exercising monopolistic control of the electric light bulb industry.

The Government seeks to void patent licensing agreements through which, it charges, the companies fixed prices, restrained production and exercised control over the business of domestic and foreign independent manufacturers.

General Electric Co., which the Government termed the dominating concern in the industry, heads the list of defendants. Others are the Corning Glass Works, the American Blank Co., Corning N. Y.; International General Electric Co., Inc., New York; the Westinghouse Electric and Manufacturing Co., Empire Machine Co., Portland, Me.; N. E. Phillips' Gloeilampenfabrieken, Dutch West Indies and New York; Consolidated Electric Lamp Co., Danvers, Mass.; Hygrade Sylvania Corp., Salem, Mass.; Ken-Rad Tube and Lamp Corp., Owensboro, Ky.; Chicago Miniature Lamp Works, Chicago, and Tung-Sol Lamp Works, Newark, N. J.

On April 11 the Westinghouse Co. accepted a consent decree filed by the Government in which it accepted wide restraints sought by the Department of Justice.

Foreign Exchange

New York, June 8 (AP).—Closing rates follow (Great Britain in dollars, others in cents):

Canada—Official Canadian control board rates for United States dollars: Buying 10 per cent premium, selling 11 per cent premium, equivalent tot discounts on Canadian dollars in New York of buying 9.91 per cent, selling 9.09 per cent.

Canadian dollar in New York open market 9⅞ per cent discount or 90.06¼ United States cents.

Europe—Great Britain official (bankers foreign exchange committee rates): Buying $4.02, selling $4.04 open market; cables, $4.04.

Latin America—Argentina, official, 29.77; free, 23.62, up .02. Brazil, official, 6.05 nominal; free, 5.20 nominal. Mexico, 20.67 nominal.

Rates in spot cables unless otherwise indicated.

Baltimore Tobacco

Baltimore, Md., June 8.—While leaf tobacco receipts declined to 331 hogsheads, sales increased to 454 hogsheads during the past week. The price range was from 11 cents to 45½ cents, which indicates a strong demand for all grades, especially lower grades.

Crop prospects — Maryland — Weather conditions being favorable, farmers are busy transplanting, and fully half of the intended crop is now in the fields.

Stock in Warehouses	Md.	Ohio	Totals
Stock January 1	9,568	163	9,731
Receipts since	2,009	...	2,009
Totals	11,577	163	11,740
Delivered since	7,080	154	7,234
Stocks today	4,497	9	4,506
Sales			
Last week	454	...	454
Previously	652	20	672
Totals	1,106	20	1,126

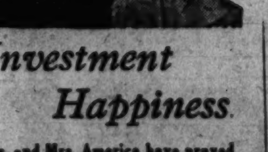

Investment Happiness
Mr. and Mrs. America have proved safety and liberal earnings when they save the insured way. Start saving today—where each account is Federally insured up to $5,000.
NORTHWESTERN Federal SAVINGS & LOAN ASSN.
RE. 5262 1327 G Street N.W. Branch Takoma Pk.

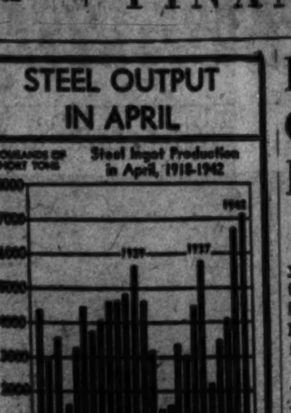

Late Earnings Statements

United States Leather Co. and subsidiaries reported net profits for the six months ended April 30 was $824,63, equal after semi-annual dividend requirements on the 7 per cent preferred stock, on which dividends are in arrears, to $2.35 a share on the $4 noncumulative Class "A" stock and 35 cents a common share. This compared with $342,391, or 83 cents a share, on the Class "A" stock in the corresponding period of the previous year.

Chicago & Eastern Illinois Railroad reported April net income of $68,119 against net loss of $15,952 in April, 1941.

Todd Shipyards Corp. reported for the fiscal year ended March 31 net income of $4,442,957, including nonrecurring profit of $1,438,000, equal to $21.67 a share on the capital stock. This compared with net income in 1941 of $2,981,049, equal to $14.52 a share.

Hercules Motor Corp. reported for the March quarter net profit of $109,648, equal to 35 cents a common share, against $228,436, or 73 cents a share in the first uarteqr of 1941.

Van Camp Milk Co. reported for the year ended March 31 net profit of $227,268, equal to $2.39 a share on the common stock compared with $155,791, or $1.42 a share, in the preceding year.

Business Highlights

By Standard & Poor's Corp.

The case for compulsory savings has received a sharp set-back recently. This is not the result of any sudden spurt in the sale of war bonds. It is not attributable to the fact that bond sales in May exceeded the 600-million-dollar goal set by the Treasury. The reason is that individual income taxes are to be increased so drastically as to force compulsory savings out of the picture.

Income tax rates on individuals are to be increased so sharply that piecemeal collection—a deduction from each pay check—is the only feasible method of collection. Since the average person cannot stand one deduction for income tax payments and another for compulsory saving, the agitation for the latter probably will stop.

Motion Picture Outlook

The continued rise in motion-picture attendance, coupled with higher admission prices, may more than offset increasing production and exhibition costs. Average weekly attendance in 1942 promises to exceed 95 million, compared with 85 million in 1941 and 80 million in 1940. Box-office receipts should show even larger gains, to about $1,300,000,000 from $1,100,000,000 in 1941. Obviously, the motion picture companies are benefiting materially from the high level of employment stemming from the Nation's war effort. The public, with the largest income in years, now finds many of its customary diversions either drastically reduced or virtually eliminated by the war

Baltimore Stocks

Baltimore, June 8 (AP).—Following are the sales, high, low and closing prices of stocks and bonds traded today on the Baltimore Stock Exchange:

Sales	Stocks	High	Low	Close
60	Arundel Corp	14⅛	14½	14⅛
30	Cons G 4½ pf B	110¼	110¼	110¼
60	Houston Oil pf	20⅛	20⅛	20⅛
50	New Amster Cas	18⅜	18⅜	18⅜
209	U S Fidel & Guar	24	23¾	24
	Bonds			
1000	Atlantic Cst L 5 ctf	88¾	88¾	88¾

Total stock sales, 409 shares; total bond sales, $1000.

Bank Loans Off 15 Million During Week

By the Associated Press

The Federal Reserve Board said yesterday that commercial, industrial and agricultural loans of banks in 101 leading cities declined 15 million dollars to a total of $6,542,000,000 in the week ended June 3.

This was the third consecutive weekly decline, but the trend of these loans has been downward for several weeks, due partly to refunding of defense loans into securities and reduction of consumer financing paper.

The board's 101-city member bank condition statement gave the following summary of assets and liabilities on June 3, together with the increase or decrease since the previous week and the corresponding week last year, (in millions of dollars):

Assets	Current week.	Previous week.	Year ago.
Loans and investments—total	31,079	+ 47	+3,618
Loans—Total	10,905	— 37	+ 723
Commercial, industrial and agriculture loans	6,542	— 15	+ 836
Open-market paper	382	— 11	+ 16
Loans to brokers and dealers in securities	538	— 5	+ 39
Other loans for purchasing or carrying securities	403	— 3	— 41
Real estate loans	1,243	— 3	+ 3
Loans to banks	28	— 6	— 11
Other loans	1,779	— 18	— 113
U. S. bills	1,261	+ 35	+ 231
U. S. certificates	672	— 3	+ 672
U. S. notes	2,297	— 20	+ 66
U. S. bonds	10,309	+ 26	+3,334
Fully guaranteed Government obligations	2,667	— 3	— 362
Other securities	548	— 36	— 144
Reserve with F. R. banks	412	+117	—1,1??
Cash in vault	488	— 36	— 77
Balances with domestic banks	3,415	— 13	— 86
Liabilities			
Demand deposits—adjusted	25,483	— 28	+1,866
Time deposits	5,092	— 3	— 224
Government deposits	1,318	—220	+ 839
Interbank deposits:			
Domestic banks	9,175	+262	— 81
Foreign banks	667	+ 3	+ 18
Borrowings	2	— 6	+ 2
Debits—adjusted	9,364	—298	.....

To buy, sell or rent real estate
See WEAVER BROS INC First
WASHINGTON BLDG., DISTRICT 6300
REALTORS SINCE 1888

Another Good Reason for SAVING Now!
. . . to take advantage of a business opportunity, when it comes! Save too, to buy a new home, make home improvements, to build a reserve against expenses of illness, to accumulate a retirement fund, to give the children a better education.
Under supervision of the U. S. Treasury
Interstate BUILDING ASSOCIATION
Washington Building
15th St. & New York Ave.

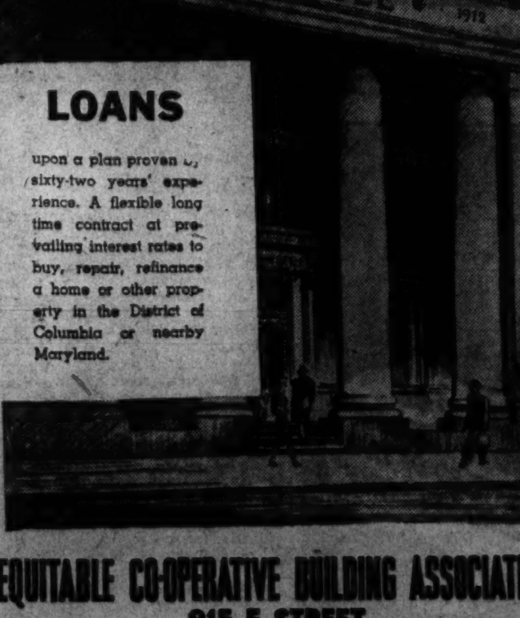

LOANS
upon a plan proven by sixty-two years' experience. A flexible long time contract at prevailing interest rates to buy, repair, refinance a home or other property in the District of Columbia or nearby Maryland.
EQUITABLE CO-OPERATIVE BUILDING ASSOCIATION
915 F STREET
Organized 1879

Complete Transactions Yesterday on N. Y. Stock Market

By the Associated Press

Total stock sales yesterday, 335,690 shares; previous day, 192,700 shares; week ago, 508,530 shares; year ago, 440,040 shares; two years ago, 971,440 shares. January 1 to date, 46,246,023 shares; year ago, 55,871,702 shares; two years ago, 118,585,281 shares.

Dow-Jones Stocks

New York, June 8.—

Stocks.	Open.	High.	Low.	Close	Net ch.
30 ind.	105.02	106.86	105.71	106.55	+1.03
20 rails	33.86	33.97	33.54	33.95	+0.37
15 utils.	13.86	13.49	13.26	13.39	+0.14
65 stocks	54.55	54.91	54.40	54.81	+0.50

Transactions in stocks used in averages today:

Industrials	48,400
Rails	24,200
Utilities	18,900
Total	88,100

Sales. Add 00	High	Low	Close	Net Chge
A				
Abbott Lab 4	44	43	44	+2
Adams Exp 6	6⅛	6	6	— ⅛
Adams-Millis 2	19	18⅝	19	+ ⅛
Addressog 13	12⅛	12⅛	12⅛	+ ⅛
Air Reduct 4	32⅝	32⅜	32⅝	+ ⅛
Alaska Juneau 3	3⅝	3⅝	3⅝	+ ⅛
Allegheny Corp 1	1	1	1	
Allen pf $30 vtc 1	4¼	4¼	4¼	+ ¼
Allegh Pr pf 6	10⅛	10⅛	10⅛	+ ⅛
Allied Chem 1	134	134	134	— ½
Allied Strs 9	8¾	8¾	8¾	— ⅛
Allis-Ch Mfg 10	24¾	24⅛	24⅜	— ⅛
Am Airlines 19	18¾	18¼	18⅜	+ ⅛
Am Bank Note 1	14	14	14	+ ¼
Am Bosch 2	4¾	4¾	4¾	+ ⅛
Am Brake Shoe 1	26⅛	26⅛	26⅛	+ ⅛
Am Br Sh pf 30	125	125	125	+ 1½
Am Cable & R 2	1⅛	1⅛	1⅛	
Am Can 3	93½	92¾	93	+ ⅛
Am Car 1	22⅞	22⅞	22⅞	+ ⅛
Am Car & F pf 1	27	27	27	+ ⅛
Am Ch & Chem 1	16⅜	16⅜	16⅜	+ ⅛
Am Colortype 1	4¾	4¾	4¾	+ ⅛
Am Cont Alco 1	8¼	8¼	8¼	+ ⅛
Am C & I 6% pf 10	96	96	96	+ ½
Am Encaus Til 1	18	18	18	+ ⅛
Am European 8	3¾	3¾	3¾	+ ⅛
Am Export L 1	17	17	17	— ⅛
Am & For Pow 8	1	1	1	
Am & F P pf 2	21¼	21¼	21¼	+ ¼
Am Home Prod 12	45⅛	45	45⅛	+ ⅛
Am Ice 1	1⅛	1⅛	1⅛	+ ⅛
Am Internat 2	3	3	3	
Am Locomot 3	7	6⅞	6⅞	— ⅛
Am Locomot pf 3	47	46⅞	47	+ ⅛
Am M & Met 1	4⅜	4⅜	4⅜	+ ⅛
Am Metal 1	17⅛	17⅛	17⅛	— ⅛
Am News Cor 20	22	21⅝	21⅝	— ⅛
Am Pow & Lt 9				
Am Rad & S 2	5⅞	5⅞	5⅞	+ ⅛
Am Rad & S pf 1	4¾	4¾	4¾	+ ⅛
Am Roll Mill 1	10½	10½	10½	+ ⅛
Am S Mill pf 1.80	56	56	56	+ ½
Am Seating 1	6	6	6	+ ⅛
Am Ship Bldg 2	28⅛	28	28⅛	+ ⅛
Am Smelt & R 1	26⅜	26⅜	26⅜	+ ⅛
Am Snuff Co 1	33	33	33	+ ⅛
Am Stove 1	9¾	9¾	9¾	+ ⅛
Am Tel & Tel 19	120⅛	119¼	120⅛	+ 1¼
Am Tobacco 3	44¾	44	44¾	+ ⅛
Am Tob B 1	46	46	46	+ ⅛
Am Viscose 21	27¼	26¾	27	+ ¼
Am Wat Wks 3	2¾	2¾	2¾	
Am Woolen 1	4¼	4	4¼	— ⅛
Anaconda 14	24¾	24	24¾	— ⅛
Arch-Dan-M 20	29	28¼	28¼	— ¾
Armour Del pf 3	109½	109¼	109½	+ ⅛
Armour Ill 3	2¾	2¾	2¾	
Armour Ill pf 1	8¼	8¼	8¼	+ ⅛
Armstrong Ck 1	24½	24½	24½	+ 1
Artloom Corp 1	34¾	34¾	34¾	+ ⅛
Asso Dry Gds 3	5	5	5	
Asso D G of 1 pf 2	68	68	68	— ⅛
Atch T & S F 12	34½	33½	34⅛	+ ⅛
Atch T & S F pf 2	29	28¾	28¾	— ⅛
Atl Coast Line 11	31½	30½	30⅝	— ⅛
Atl Refining 3	17¼	17⅛	17⅛	— ⅛
Atlas Corp 15	6⅛	6⅛	6⅛	
Atlas Corp pf 5	47	47	47	
Atlas Pow 2	4¼	4¼	4¼	— ⅛
Aviation Corp 23	2¾	2¾	2¾	+ ⅛
B				
Bald Loco st 8	11	10¾	10¾	— ⅛
Balt & Ohio 10	3	3	3	+ ⅛
Balt & Ohio pf 2	8½	8½	8½	+ ⅛
Banger & Ar 1	4½	4½	4½	+ ⅛
Barn & Ar pf .10	21	20	20	— ½
Barnsdall 3	8	8	8	
Barnsdall Oil 4	8¾	8¾	8¾	
Bath Ir Wks 1	38	38	38	— ⅛
Beech Crk RR .10	23½	23½	23½	— ⅛
Beech-N Pack 1	31	31	31	— ⅛
Bell Aire 1	11¼	11¼	11¼	
Bendix Aviat 7	30¾	30	30¾	+ ⅛
Benef Ind La 2	12¾	12¾	12¾	+ ⅛
Best & Co 2	21¼	21	21¼	— ⅛
Beth Steel 90	63½	62¾	63	— ⅛
Boeing Airpl 4	14¼	14	14¼	— ⅛
Bond Strs 3	14	14	14	— ⅛
Borden Co 9	19⅛	19⅛	19⅛	+ ⅛
Borg-Warner 8	29¾	29½	29¾	+ ⅛
Borg-Warn 4½ pf 1	98	98	98	+ ½
Bridgeport Brass 1	8	8	8	
Briggs Mfg 4	18	17⅞	18	— ⅛
Bklyn-Man Tr 8	14¾	14¾	14¾	+ ⅛
Brunswick Bk 1	2	2	2	
Budd Mfg 1	3¾	3¾	3¾	+ ⅛
Budd Mfg pf 2.50	49½	48½	49	+ ¼
Budd Wheel 1	6¼	6¼	6¼	+ ⅛
Bulova Watch 1	23½	23½	23½	+ ⅛
Bumi Mills 1	64½	64½	64½	+ ½
Burr Add Ma 15	7⅛	7⅛	7⅛	+ ⅛
Bush Terminal 2	7	7	7	
Byers (AM) Co 1	24¼	24	24¼	+ ⅛
Byers (AM) pf .10	79¼	79¼	79¼	
Byron Jackson 1	13	13	13	
C				
Calumet & Hec 3	6	6	6	
Can Dry G Ale 27	11⅛	11	11⅛	
Canad Pacific 2	4¼	4¼	4¼	
Cannon Mills 3	30	29¾	30	+ ⅛
Caro C & Of 20	20	20	20	+ ⅛
Case (J I) 30	63	62	62¾	— 2¾
Caterpil Tractor 8	34	33½	33⅝	+ ⅛
Celanese Corp 6	19⅛	19¼	19¼	+ ⅛
Celanese 7 pf .60	80½	80½	80½	— ⅛
Celanese 7 pf ctf .60	80	80	80	
Celotex Corp 3	7¾	7¾	7¾	+ ⅛
Cent Ill Lt pf .50	94¼	94¼	94¼	+ ⅛
Cerro de Pas 6	29	28¾	29	+ ⅛
Chas & Ohio 23	30¾	30	30⅜	+ ⅛
Chesa Corp 3	3⅜	3⅜	3⅜	+ ⅛
Chi Grt West 2	1½	1½	1½	+ ⅛
Chi Grt W pf 3	9¼	9¼	9¼	+ ⅛
Chi Pneu Tool 3	13¾	13¾	13¾	+ ⅛
Chi R I & P 7	1	1	1	
Chi Yell Cab 1	11¼	11¼	11¼	+ ⅛
Childs Co 1	2¼	2¼	2¼	

Sales. Add 00	High	Low	Close	Net Chge
Chrysler Corp 28	61⅝	60¾	61⅛	+ ⅜
City Ice&Fuel 1	10	10	10	— ⅛
City Ice&F pf 2	94	94	94	— ½
City Stores 10	9⅜	9⅜	9⅜	— ⅛
Clev Cliffs Ir pf 1	108¼	108¼	108¼	— ¼
Clev Graph Br 5	24	23¾	23⅞	— ⅛
Clev Gr Br pf .20	97½	97	97	+ 1
Climax Molyb 1	35½	35½	35½	— ⅛
Clount Peabody 2	13¾	13¾	13¾	— ⅛
Coca-Cola 1	124	124	124	— ½
Colgate-Palm-P 12	14	13½	13⅝	— ⅛
Collins & Ax 2	14	13¾	14	+ ⅛
Colo Fuel & Iron 3	14⅜	14	14⅛	+ ⅛
Colonial Beacon 1	14	14	14	+ ⅛
Colum Gas & E 11	11⅜	11⅜	11⅜	— ⅛
Col Gas & El 1	8	8	8	
Colum Pict 3	6¾	6¾	6¾	— ⅛
Comml Credit 1	21¾	21¼	21⅝	+ ⅛
Comml Inv Tr 10	27¾	27¼	27¼	+ ⅛
Comml Solvents 8	8¾	8¾	8¾	+ ⅛
Com & South 27	2	2	2	
Com & South pf 8	27	26¾	26¾	— ⅛
Conde Nast 1	17	16⅝	16⅝	— ⅛
Consol Cigar 2	10⅝	10⅝	10⅝	— ⅛
Cons Copmin 2	4¾	4¾	4¾	— ⅛
Cons Edison 26	13¾	13½	13⅝	— ⅛
Cons Elec & Gas 1 pf	7¼	7¼	7¼	
Consol Oil 17	5	5	5	
Consoln Coal 30	8	8	8⅛	
Consoln Coal pf 2	38	37	38	+ 3
Container Corp 3	13	13	13	— ⅛
Cont Bak 2	2¾	2¾	2¾	+ ⅛
Cont Can 2	26¾	26¼	26½	— ⅛
Cont Ins 9	36	35¾	36	+ ⅛
Cont Motors 3	3¼	3¼	3¼	— ⅛
Cont Oil Del 3	20¾	20¾	20¾	— ⅛
Corn Products 4	49¼	49¼	49¼	— ⅛
Crane Co 2	11¾	11¾	11¾	— ⅛
Crane Co pf .50	107	107	107	— ½
Cream of Wh 4	14	13⅞	13⅞	
Crown Zeller 1	10⅞	10⅞	11	+ ⅛
Crown Zel pf 1.20	78	77	77½	+ ⅛
Cuban Atl Sug 1	28¾	28¾	28¾	— ⅛
Cub-Am Sugar 1	26¼	26¼	26¼	— ⅛
Cub-Am S pf 2.10	136	137	137	— 1
Cub-Am S cv pf 1	82¼	82¼	82¼	+ 2¼
Cudahy Pack 1	9¼	9¼	9¼	
Curtis Pub 12	4	4	4	— ⅛
Curtis Bay 1	20	20	20	
Curtiss-Wr 10	21¾	20⅞	21⅛	+ ⅛
Cutler-Hammer 4	13	12⅞	13	+ ⅛
D				
Davison Chem 2	9¾	9¼	9⅜	— ⅛
Deere & Co 14	23¾	23½	23⅝	— ⅛
Deere & Co pf 2	36¾	36¾	36¾	+ ⅛
Detroit Edison 4	17	16¾	16¾	— ⅛
Devoe & Raynl A .30	17¾	17	17⅛	— ⅛
Diamond Match 1	27	27	27	
Diam T Motor 1	8¼	8¼	8¼	
Dist Corp-Seag 8	18½	17½	18⅛	+ ⅛
Dix-Ver Al 1.70	35	34¾	34¾	— ⅛
Doehler Die Cas 6	10¾	10¾	10¾	— ⅛
Dome Mines 1	13	13	13	— ⅛
Dow Chem 1	109¼	109¼	109¼	— ⅛
du Pont de N 20	113	111¼	112⅝	+ ⅛
du Pont pf 1	123	123	123	— ⅛
E				
Eastern Air L 8	23¼	22¾	23¼	+ 1
Eastman Kodak 5	132	129	132	+ 2½
Elec Auto-Lite 2	37	36¾	37	+ ⅛
Elec Boat 2	11¾	11¾	11¾	
El P & Lt pf 2	23¾	23¾	23¾	+ ⅛
El Storage Bat 2	31¾	31¾	31¾	+ ⅛
El Paso Nat Gas 4	21¼	20½	21¼	+ 1
Endicott-John pf .10	111¼	111¼	111¼	+ 1¼
Equit Off Bldg 1	6	6	6	
Equ G P $ 5 pf 1	48¼	48¼	48¼	+ ¼
Equ G P $ 6 pf .10	84	84	84	+ 1
Equit Off Bldg 1	6	6	6	
Erie R R 3	8¼	8	8⅛	— ⅛
Erie R R pf cl A 15	34½	34½	34½	+ ⅛
Erie R R pf A 1	34½	34½	34½	+ ⅛
Evans Prod 1	5¾	5¾	5¾	+ ⅛
Ex-Cell-O 1	23¾	23¾	23¾	+ ⅛
F				
Fajardo Sugar 3	21¼	21¼	21¼	+ ⅛
Fairbanks Morse 1	23	23	23	+ ⅛
Fed M & Smelt 20	20¼	20¼	20¼	+ ⅛
Fed Mot Truck 2	3¾	3¾	3¾	+ ⅛
Fed D Strs 1	14¼	14¼	14¼	+ ⅛
Fid P Fire Ins 4	36¾	36	36¾	+ ⅛
Fifth Ave Bus 1	6	6	6	
First T & R pf 1	75	75	75	
Flintkote 4	10½	10½	10½	
Florence Stove 1	19½	19½	19½	
FollansSti pf .30	23½	23½	23½	— ⅛
Foster Wheeler 1	15	15	15	
Freeport Sulph 1	33½	33½	33½	+ ⅛
Fair (Robert) 1	14	14	14	
Fair(Robert) pf 2	10	9¾	10	+ ¼
Fair Wood Ind 2	2¾	2¾	2¾	
Fam Am Invest 2	4	4	4	
Fam Players 10	19¼	19¼	19¼	+ ⅛
Fam Players pf 1	50	50	50	+ ½
Fam Players Can 1	9¾	9¾	9¾	+ ⅛
Fam Players Can pf 1	50	50	50	+ ½
Fam Players Lask 1	9¾	9¾	9¾	+ ⅛
Fam Players Lask pf 1	50	50	50	+ ½
Fam Players Vtg 1	9¾	9¾	9¾	+ ⅛
Fam Players Vtg pf 1	50	50	50	+ ½
Fam Players Wds 1	9¾	9¾	9¾	+ ⅛
Fam Players Wds

LEGAL NOTICES 4

Continued From Preceding Page.

NOTICE IS HEREBY GIVEN to all parties concerned that this company has received from Ruby Elliott Howard application to issue to her a stock certificate or certificates in lieu of its stock certificates numbered 171 and 172, each dated October 2, 1929, and being, respectively, for twenty (20) shares and five (5) shares of its common stock, which applicant states, belong to her and have been lost. The new certificate will be issued as requested unless prior to July 7, 1942, reason for not so doing is submitted to this company. THE JACOBS TRANSFER COMPANY, INC., 61 Pierce st. ne., Washington, D. C. 2,9,16,23

IN THE DISTRICT COURT OF THE United States for the District of Columbia. Norment, Smith & Fuller Company, Inc., a corporation, 1427 Eye Street, N. W., Suite 1, plaintiff, vs. Edward Holliran, also known as Edward Holloran, et al., defendants. Civil Action No. 12600. Notice. To Edward Holliran, also known as Edward Holloran, if living, and to the unknown heirs, next of kin, devisees, legatees or alienees of said Edward Holliran, if he be dead; and to Mrs. Delia O'Halloran, 4315 A-E-Third Street or 2420½ E. Fifth Street, Long Beach, California, and Mrs. John A. Ritchie, 16th Street and Filmore Avenue, Erie, Pennsylvania; and to all persons who claim of record an interest in the property hereinafter mentioned; and to all whom it may concern: Notice is hereby given you, as follows: On August 21, 1941, pursuant to the statute in such cases made and provided, Norment, Smith & Fuller Company, Inc., a corporation, filed a complaint in the above-entitled case alleging that Edward Holliran, also known as Edward Holloran, disappeared in the year 1908, that he was last heard from in 1908, and that he has not been seen or heard from since 1908; and asking for the appointment of a receiver to take possession of the real estate owned by said Edward Holliran in the District of Columbia and funds held for him by Norment, Smith & Fuller Company, Inc., and for disposition and distribution of same in accordance with law. On December 29, 1941, the Court appointed Frank S. Smith, 1427 Eye Street, N. W., Washington, D. C., receiver of the estate of said Edward Holliran, and he has taken possession of Lot 814, in Square North of 515, known as 410 New York Avenue, Northwest, and Lot 119, in Square 859, known as 715 Sixth Street, Northeast, in the District of Columbia, and of approximately $6,897.17, belonging to said Edward Holliran or his estate. On May 27, 1942, the Court entered an order referring the cause to me, the undersigned auditor "to determine who is entitled to the property of Edward Holliran, deceased, and authorize distribution, to state final account of Frank S. Smith, receiver in this cause, to recommend payment of all costs and expenses in this proceeding and compensation for the receiver. The auditor is authorised to publish notice of this hearing in one Pittsburgh newspaper, The Washington Post and Washington Law Reporter." Notice is also hereby given that I have fixed and appointed TUESDAY, August 4, 1942, as 1:30 o'clock, p. m., as the time, and the Auditor's Hearing Room in the United States District Courthouse, Washington, D. C., as the place, for a hearing to consider the rights and interests of all claimants, and to take testimony concerning all matters referred to me, and for all other acts and proceedings that may be necessary under the said order. Any and all inquiries concerning the estate of said Edward Holliran, or the proceedings in this cause, should be addressed to the receiver, Frank S. Smith, 1427 Eye Street N.W., Washington, D. C. A. LEFTWICH SINCLAIR, Auditor of the District Court of the United States for the District of Columbia. 9,16,23.

OFFICIAL NOTICES 5

ALCOHOLIC BEVERAGE CONTROL Board, Washington, D. C., June 9, 1942. Notice is hereby given that the following persons have applied for licenses under the District of Columbia Alcoholic Beverage Control Act, and that protests will be received on or before June 23, 1942, at 9:15 a. m., in Room 225, District Building, after which date a time will be set for a public hearing of such protests: 7, Vivian Mankofsky, retailer's "A," 1428 Ninth Street N.W.; 4520, Donald Hughes Russell, T/A Pennsylvania Restaurant, retailer's "C," 22 F Street N.W.; 4802, Thomas Malevitis and Photis Panopoulos, T/A Acropolis Cafe, retailer's "D," 608 G Street N.W. THOMAS ELLIS LODGE, AGNES K. MASON, WILLIAM P. MEREDITH, Alcoholic Beverage Control Board. 9.16

The Washington Post

CLASSIFIED ADVERTISING LOCAL RATES.

For Washington and Points Within 25 Miles of the District of Columbia. The following rates are for consecutive insertions:

Rates per line.		22c 1	20c 3	18c 7	15c 15
Words.	Lines.	time.	times.	times.	times.
10	2	$.44	$1.20	$2.52	$4.50
15	3	.66	1.80	3.78	6.75
20	4	.88	2.40	5.04	9.00

Cash rates for Situations Wanted ads are one-half of the above rates.

The one-time rate applies on skip ads or irregular insertions. Minimum ad is 2 lines, 1 time, 44c.

OUT-OF-TOWN RATES.

Ads from points more than 25 miles from the District of Columbia are: 1 time, 30c per line; 3 times, 29c per line; 7 times, 27c per line; 15 times, 25c per line. Count 5½ words of 6 letters each to a line.

Cancellation Orders or Correction before insertions (excepting Death Notices) cannot be made unless ordered before 6 p. m. daily or 4 p. m. Saturday for Sunday.

Phone NAtional 4200

Ask for an Ad Writer

BUSINESS SERVICE 9

BUSINESS SERVICE Directory

★ ★ ★ ★ ★ ★

KEEP YOUR PROPERTY IN GOOD CONDITION

Demands on industry for war materials make it more necessary than ever to keep your possessions in best repair.

WHEN YOU NEED A GOOD JOB DONE—CALL THESE ADVERTISERS

★ ★ ★ ★ ★ ★

An experienced ad writer will gladly help Business Service Advertisers. Call NAtional 4200. Extension 380.

AUTO WINDSHIELD WIPERS

BUELL Windshield Wipers and Fuel Pumps. 908 4th nw. ME. 5776.

BUILDING REMODELING

REPAIRING OF ALL KINDS

Complete building organization. Also fences, walks, porches; painting. SH. 5128.

CAMERA REPAIR.

CAMERA REPAIRS

Fuller & D'Albert, Inc., NA. 4712. 815 10th.

CEMENT, STONE WORK

AT. 9266 Cement wk Retaining walls, steps, walks, etc. JERRY.

CEMENT WORK, ROOFS, ETC.

HI. 0655 Cement work; fences, roofs; painting, papering after 6.

CLEANING—UPHOLSTERING.

AT. 0750 In your home low prices, day or eves.; latest equipment.

DECORATING—PAINTING—PAPERING

WA. 9723 1st class paint., paper., 30 yrs. exper. R. T. Stanley.

HOUSE PAINTING

By Expert Rice's Unity Craftsmen. HO. 0499 811 Monroe St. N.E.

GARAGE BUILDERS

WO. 1486 Garages built complete, $189. MR. JAMES PROCTOR.

HOME IMPROVEMENTS

GE. 0518 Free estimates on repairing. Basement to roof. Reas. MARSHALL DECORATING CO.

CO. 3865 Repair jobs; all kinds. Before 7:30 or after 6.

LEATHER GOODS—REPAIR

G. W. King, Jr. Saddlery, Trunks, etc. 511 11th st. nw.

MATTRESS RENOVATING

$3 up STEIN BEDDING CO. 1224 12th St. N.W. ME. 1315 $3 up

PAINTING

LU. 6246 Painting, Decorating. Small jobs a specialty.

PLUMBING AND HEATING.

NA. 2777 "Shop on Wheels," 25 years' exp.; free est. John P. Evans

BUSINESS SERVICE 9

(Continued from Preceding Column.)

RADIO REPAIR, SERVICE.

NO WAITING. Radio Service. Call Sargent, 1234 H st. ne. LI. 4873

RADIO TROUBLE CURED

Free est. Work guar. 3 mos. Honest prices. MID-CITY RADIO SHOP, 9-9 p.m. NA. 0777

REFRIGERATION REPAIRS

FR. 3499 Expert repairs. General Radio & Refrigeration Co.

RADIO, REFRIGERATION SERVICE. PARK RADIO CO. 2146 P ST. N.W. DU. 4141.

LOST & FOUND 10

You can phone your "Lost and Found" ads to The Post until 11 p. m. for insertion the following morning. For The Sunday Post, Saturday, 4 p. m. ("Found" ads are published free.)

BIFOCAL glasses, in dark-red case, Tuesday probably L-2 bus or 19th and F st. car. Reward. ME. 0258—DU. 0942.

BILLFOLD, brown, lost Tuesday; street car pass, papers and cash. Reward. DU. 9759.

DACHSHUND, red female, has sore hind legs. Vic. 29th and Woodland Drive. No collar. Reward. CO. 1616.

DOG'S WHIP, LOST BETWEEN 5TH AND F ST. N.E., BETWEEN 3 AND 4. LIBERAL REWARD. AT. 4100.

EVE BAG, black silk, cont. change purse, keys, cash, sent. val., vic. Fessenden st. or John Eaton School. Rew. WO. 9490.

FOUNTAIN PEN, initialed, without cap. Call RA. 3394.

GLASSES—Bifocal, silver frames, black case, 14th and Conn or streetcar, Friday. Reward. WIs. 9737. Lieut. Fitzsimons.

GREEN PURSE; taxicab, Friday night; rationing cards badly needed. Reward. Mrs. Schenk, EM. 7938, after 7 p. m.

LADY'S Elgin wrist watch, white gold, engraved, black cord band, vicinity 17th and Pa. ave. nw. Reward. AD. 2352.

MIXED spaniel terrier, male; black with brown markings; Virginia tag; named Ratch. Reward. GL. 4610.

PURSE, blue reptile, Tidal Basin 5:15 p. m. Sun. Army ident. badge. Rew. HO. 2287.

PURSE, black; lost N.W. section, with cash and earrings. Return of earrings appreciated. 618 Keefer pl. nw. RA. 8043.

RED, female, harness, tags, sore right cheek, 2-ft. long tail. LI. 1086. Reward.

LOST—Black onyx-set class ring, year 1937 (Lincoln High), initials L. V. P., in Murphy's 12th and F store June 4. Reward. Virginia Pearson, Purcellville, Va.

REWARD—BINOCULARS

Left taxi or store nr. Union Sta. AD. 5153.

REWARD—GOV. CHECK

Lost June 4 in small br. coin purse, vic. of Conn. Ave. and Q st. nw. Call HO. 9662.

REWARD FOR BUTCH

Toy Boston terrier, black and white; Maryland tag; last seen 16th and Taylor. Call WI. 5215.

PERSONALS 11

ON AND AFTER THIS DATE I WILL NOT be responsible for debts incurred by anyone other than myself. MAURICE A. CALLAHAN. 3411 Dent Place Northwest.

DR. H. W. JOHNSON, DENTIST. False Teeth Repaired While You Wait. Room 602, Westory Bldg., 605 14th st. nw.

PHONE SHepherd 3680. Ask for VIRGINIA RICHARDSON—If you are in need of a loan up to $300 on your signature.

HEMORRHOIDS (piles) eradicated by my own method; result effective for a lifetime or money back. Write for booklet. No drugs. No surgery. DR. SOMMERWERCK, 1365 Columbia rd. AD. 0388.

IF YOU NEED EXTRA MONEY for any purpose, give a telephone call. You can get $100 and need repay only $2.32 per week, which includes interest AT NEW REDUCED RATES. Other amounts in proportion. Call BILL LANE, MI. 6510.

IF A LOAN OF $50 TO $300 is the answer to your problem, just give me a ring. Small monthly payments will pay it back and you are only charged for the actual number of days you keep the money. MISS COOKE, CHestnut 2501.

NEED EXTRA MONEY? Only requirement is that you be employed. It costs nothing to investigate. Just phone DAVE PENNEY, CHestnut 3224.

TO ANY EMPLOYED MAN OR WOMAN—Whenever you need $25 to $300 in a hurry, give me a telephone call. You can get the EXTRA MONEY. The only charge is interest, at NEW REDUCED RATES for the exact time you have the money. Call DAVE PENNEY, CH. 3224.

ON SIGNATURE ONLY

Cash in 2 hours to employed men or women. Only cost is interest on unpaid balance. PHONE S. R. MURPHY, HOBART 0012.

MOTOR TRAVEL 12

SHARE expense plan, cars and passengers daily. Calif., $30; Chi., 9; others in proportion. Wash. Travel. Serv. ME. 3705.

INSTRUCTIONS 13

AVIATION—Welding, Diesel drafting, blueprint reading, aircraft and instrument course. WASHINGTON TRADE SCHOOL, INC., 140 Que st. ne. DU. 1576.

BOYD'S shorthand, typewriting, saves time. BOYD SCHOOL, 1333 F. NA. 2338.

GREGG shorthand, dictation, typing; evening classes; experienced college teacher; special summer rates. SLigo 9870.

CIVIL SERV. COURSES; late edition, many kinds. BOYD SCHOOL, 1333 F. NA. 2338.

LEARN ELECTRIC ARC AND ACETYLENE WELDING. LIMITED DAY AND EVE. CLASSES. BOMBARD & WEINMAN, 1358 Fla. Ave. N.E. AT. 6818.

HELP, MEN 16

Men—If you don't find your position in the Help Wanted Column today, place a "Situation Wanted" Ad in The Post. A 2-line ad costs only 22 cents.

BARBER wanted, 606 F st. nw., $25 guarantee and comm., steady job, at once.

BARBER—Steady job; good for $35 or $40 a week. 433 7th st. sw.

BARBER, $30 week guarantee; 60c and 35c prices. Colonial Village Barber Shop, 1715 Wilson blvd., Arlington, Va.

BARBER, steady job; $35 guarantee and commission. 246 11th st. se.

BARBERS (2), steady job, short hours, good salary and comm. No license required. 5851 N. Wash. blvd., Arl., Va.

BARBER, white, $30 and 60% over $40. 3172 Mt. Pleasant st. nw.

BARBER, colored, white trade; $28 guarantee and commission. AT. 5381.

BARBER—No District license. Room if desired. Mann's Barber Shop, 4738 Baltimore ave., Hyattsville, Md.

BARBER—1st class; steady job; $40 guar. and comm. 4925 Georgia ave.

BARBER—$40 guarantee; 5½ days. 845 Upshur st. nw.

BARBER, $35 and comm., to manage 4-chair barber shop or will rent with option of buying. This is a modern equipped long established shop in busy section. 5922 Ga. Owner, 3400 14th nw.

BARBER—Steady; $35 guar. and comm.; short hours; make $50. 1703 R st. nw.

BARBER WANTED; steady; $35 guar. Fox Shop, 1344 G st. nw.

BARBER, 1st class; $35 and commission. Yingling & Johnson, 505 14th st. nw.

BARBER, colored, white trade; night or day work; good job. G. A. Robinson, 829 14th st. nw.

BOOTBLACK for barber shop. 3172 Mount Pleasant st. nw.

BOOTBLACK for Continental Hotel Barber Shop. 420 North Capitol st.

BOOTBLACK—Neat young man, exp. 2111 Rhode Island ave. ne.

BURROUGHS MACH. OPR.

Experienced; $120 month; good hours. ATLAS AGENCY, Atlas Bldg., 9th & F nw.

BUS BOYS (2)

8 p. m. to 6 a. m., 6 days; $14 per week and meals. Apply No. 1 Mass. ave. nw.

COLLEGE STUDENTS

Or H. S. grads. (4), for summer months; previous retail exp. helpful; about $28-$30 to start. Emp. office, Suite 206-10, 1427 Eye st. nw.

COOKS—COUNTERMEN

Washington Restaurant Association, 2003 Eye st. nw. NO FEES.

SHORT ORDER COOKS

Night work; 9 p. m. to 7 a. m. Prefer inexperienced. Apply 1 Mass. ave. nw.

COUNTERMAN

(EXPERIENCED)

Apply after 11 a. m.

KIT-MAR RESTAURANT

14th and Florida Ave. N.W. AD. 9323.

DISHWASHERS, COLORED

Restaurant experience required. 1736 M st. nw.

HELP, MEN 16

(Continued from Preceding Column.)

DISHWASHERS, BUS BOYS

Day or Night Work. VICK'S RESTAURANT. 1142 Conn. Ave. N.W.

DISHWASHERS, COLORED

NO SUNDAY WORK. APPLY HODGES, INC., 309 9TH ST. N.W.

DISHWASHER

Must be experienced; $15 week; day off; 10 hours a day. Apply 5915 Ga. ave. nw.

DRUG CLERK

Full time; experienced; excellent opportunity. TR. 7686.

FANCY SPOTTER AND DRY CLEANER

One who can operate a solvent plant; splendid future for right party. Parkway Cleaners & Dyers, 5024 Conn. ave. nw.

Gen. Office Clerks—$140 Mo.

ATLAS AGENCY, Atlas Bldg., 9th & F nw.

Grocery Clerks—$25-$35 Wk.

Beginners and experienced. Immediately. Miss Fox, Personnel Service, 1311 G.

HANDY MAN, small hotel; nearby Maryland; must live in. SLigo 5781.

INSPECTORS, $173 MO.

Age 24-35; knowledge internal combustion engines; at once. Miss Day, Personnel Service, 1311 G.

LABORERS-GARDENERS

Men, over 50, for pleasant outdoor work in Virginia. Steady job. Good pay at 45c per hour. Report ready for work. Buckingham Community, 3900 Fourth st. North, Arlington, Va. CH. 5000.

MEAT CUTTERS, $50 WK.

(5); at once. Miss Fox, Personnel Service, 1311 G.

MAN, white, single, to take care of small exclusive men's club including bedrooms; pleasant living quarters. State age, experience, refs. and telephone. Box 763, Washington Post.

Manufacturer's Distributor

Dealing in Government-approved products. Desires 2 men for Washington, D. C., territory. Write Box 748, Washington Post.

MEN

To Learn to Operate Street Cars or Buses. No Experience Necessary. Training Paid For. Good Pay With Plenty of Work.

Must be 21 to 55 years of age, in good health; have good vision and be free from color blindness; 5 feet 6 inches to 6 feet 2 inches in height, and weigh in proportion (about 140 to 225 pounds). Applicants must be persons of good moral character with a clear record of past employment. Motor vehicle operator's permit necessary. Must be U. S. citizen.

APPLY IN PERSON WEEKDAYS BEFORE 10 A. M.

CAPITAL TRANSIT CO.

36TH AND PROSPECT AVES. N.W. GEORGETOWN

TAKE CABIN JOHN STREET CAR

MEN not over 45 years of age for employment in Southeastern Territory as freight rate and division clerks, salary $195 per month. Applicants must have minimum 5 years actual railroad freight rate and division experience. Answer Box 757, Washington Post.

PAPERHANGER—Apply 4415 Iowa ave. nw. RAn. 2369, after 6 p. m.

4 PAINTERS

Come ready for work. 4850 Glenbrook rd. nw.

PATENT RESEARCHER

College graduate, B. S. degree, mechanically inclined; excellent opportunity. ATLAS AGENCY, Atlas Bldg., 9th & F nw.

PORTERS

colored; for building maintenance. Steady job, good pay. Apply Buckingham Community, 3900 4th st. North, Arl., Va. CH. 5000.

POSTING AND MAILING

Clerk for summer. Apply Auditor, Shoreham Hotel.

PRESSER—Experienced on ladies' and men's clothes; good pay, steady work. 1011 Rittenhouse st. nw.

PRESSERS

Thoroughly experienced. Apply Parkway Cleaners and Dyers, 8107 Conn. ave. nw.

Refrigeration Service Man

Good salary; permanent position. Bettar Ice Cream Co., 1335 H st. ne.

RESTAURANT HELP

All types. Washington Restaurant Association, 2003 Eye st. nw. NO FEES.

SALESMEN—$30-$35 WK.

Local concern. Good opportunity for advancement. Miss Dodge, Boyd's, 1333 F.

SALESMEN

To call on gas station car dealers, garages, fleet owners.

SELL SAFE-T-SEAL

Automatically seals punctures up to 20-penny nail size; laboratory and road tested; has immediate acceptance; unusual opportunity for large earnings; no investment. See B. E. SKINKER. SKINKERS BROTHERS, 4444 CONN. AVE. N.W.

SODA MAN—Full or part time. Excellent opportunity. Striner's Pharmacy, TR. 7686.

STENOG—$150 MONTH

Exper., age 25-30; law office; gentile. Miss Dodge, Boyd's, 1333 F.

STENOGRAPHER—$145

Excellent future, regular raises, railroad. WOOD COLLEGE PLACEMENT DEPT. 710 14th St. N.W.

TEACHERS WANTED—MANY VACANCIES. Adams Agency, Colorado Bldg. RE. 3938.

TECHNICAL MEN

$175-$300

(3) with knowl. of mfg. inspecting and testing of aircraft materials.

(4) with engr. training and knowledge of internal combustion machine.

ADAMS AGENCY, Colo. Bldg., 14th & G nw.

TYPIST, $40 WK.

Gentile. Vicinity Arlington. Construction. Miss Day, Personnel Service, 1311 G.

TYPISTS TO $35

Adams Agency, Colo. Bldg., 14th and G nw.

WHITE delivery boy for retail liquor store; refs. required; first-class salary. Apply Fred Burka, 3300 Wisconsin ave. nw.

WOOL PRESSER

$28 WEEK TO START

STEADY WORK

APPLY IN PERSON

Southern Dry Cleaning Co.

223 NORTH PAYNE ST. ALEXANDRIA, VA.

YOUNG MAN, who is interested in cartoon work, for position which has excellent opportunity. Preferably young man between 18-22. Apply in person, Thursday, June 11 only, between 9 and 12 noon, to Mr. Smith, 1st floor, Washington Post, 1337 E st. nw.

YOUNG MEN—Need 2 free to travel for summer months. Transportation paid. Room 424, Bond Bldg.

YOUNG MAN

White, high school education, mechanically inclined, neat and physically able, for office machine service work. 1319 F st. nw., Room 604.

YOUNG MAN

Colored, to be generally useful in dry cleaning plant. Call in person at once.

KENT STORES

2035 W. Virginia Ave. N.E.

ARGONNE MARKET

needs a first-class butcher, capable of managing the meat department; also grocery and vegetable man. Good salary. Apply 1813 Columbia rd. nw.

AMBITIOUS YOUNG MAN

Not subject to early draft; excellent opportunity with large concern. Box 729, Washington Post.

LARGE national organization expanding Government business wants man, permanent sales work with background in field of office equipment, stationery, binders, etc. Technical background not required. Man may now be employed by Government and have Government contacts. Send letter with background and experience to Box 764, Washington Post.

These Women!

By d'Alessio

"He insisted on their marrage being kept a secret—so they finally compromised!"

HELP, MEN 16

(Continued from Preceding Column.)

PART TIME

Men between 21-60 to work as street car conductors weekdays for two or three hours at a time, either between the hours of 6 a. m. and 10 a. m. or between the hours of 3 p. m. and 8 p. m. Must be already employed, in good health and have an absolutely clear record. Apply in person any weekday morning before 10 a. m. at Capital Transit Co., 36th and Prospect Ave. N.W. Rm. 333. Take Cabin John streetcar. Please do not phone for information.

TOP-NOTCH SALESMEN.

We lost 3 top-notch salesmen last month to Uncle Sam's armed forces. We must replace them at once. They have been making over $400 month consistently. We furnish qualified prospects. Our business is not hampered by war conditions. Large immediate earnings possible if you can qualify. We train you in 2 days. Car essential. Apply in person to FORT LINCOLN CEMETERY, 3201 Bladensburg Road N.E.

COLORED MEN

AS SHORT-ORDER COOKS, DISHWASHERS, KITCHEN MEN. APPLY TALLY-HO RESTAURANT, 812 17TH ST. N.W.

CASHIERS

MUST BE thoroughly experienced and very fast in sorting and counting money.

Apply

Employment Office

4th Floor

LANSBURGH'S DEPT. STORE

Washmen Experienced

Apply

Page Laundry

620 E St. N.W.

Subscription Salesman

We pay salary and commissions to those who can sell subscriptions.

A PERMANENT JOB WITH GOOD PAY

SEE MR. ABERNETHY

9:30 to 11:00 A.M.

2037 K Street N.W.

MEN

COLORED

For Cafeteria Work

In New Government Buildings

Part Time or Full Time Employment

Excellent Working Conditions

Apply

1119 21st St. N.W.

FLOOR MANAGERS

Permanent Positions

FOR

Men of Character

Julius Garfinckel & Co.

$22 WEEK

FOR

44-HOUR WEEK

Day or Night Work

BOYS

YOUNG MEN

With Bicycles

Vacations With Pay

Apply Weekdays or Sundays

ROOM 200

Second Floor

1317 NEW YORK AVE. N.W.

HELP, MEN 16

(Continued from Preceding Column.)

2 BODY AND METAL MEN

(White)

Excellent salary, according to ability.

• Vacation with pay.

Full coverage insurance.

SEE MR. ELLIS

TODAY

H. B. LEARY, JR., & BROS.

"Washington's Oldest Distributors"

1625 You St. N.W.

BUTCHERS WANTED

Good Salary—Steady Work

Apply At

Country Garden Market

1305 Wilson Blvd., Arlington, Va.

2 blocks across Georgetown Bridge. Phone Glebe 2244

PRESSERS

Silk (by hand)

Machine

Linen

Wool

Best salary in city for experienced operators.

Arcade Sunshine

713 Lamont St. N.W.

LANSBURGH'S

Desires the services of

An Assistant for

Women's Alteration Department

Must be thoroughly experienced in this line of work.

Apply

Employment Office

4th Floor

BUS BOYS

COLORED, OVER 18

No Sunday

Apply Kitchen

G. C. MURPHY CO.

1214 G St. N.W.

Little Tavern Shops, Inc.

Has Openings for

Countermen

Liberal Hourly Wage Plus High Overtime Rate

6-DAY WEEK

Apply

1409 K ST. N.W.

9 A. M., 12 Noon Monday, Tuesday, Wednesday and Friday

HELP, WOMEN 18

Women—If you don't find your position in the Help Wanted Column today—place a "Situation Wanted" Ad in The Post. A 2-line ad costs only 22 cents.

BEAUTY OPERATOR

$25 Week and Commission

Apply the Calvert Beauty Salon, ... Wisconsin ave. nw.

BPR.-SEC'Y TO $150

Adams Agency, Colorado Bldg., 14th-G N.W.

DICTAPHONE OPRS., $125

Adams Agency, Colorado Bldg., 14th-G N.W.

GIRLS

FOR GENERAL OFFICE WORK. SOME EXPERIENCE REQUIRED. START AT $22.50 PER WEEK. CALL IN PERSON AFTER 3 P. M. 509 K ST. N.W.

GIRLS, COLORED

18-25; to learn pressing in dry cleaning plant. Apply in person at once.

KENT STORES

2035 West Virginia Ave. N.E.

MAID-COOK

G. h. w., 10 a. m. through dinnertime; light laundry. Refs. required. EM. 3671.

HELP, WOMEN 18

(Continued from Preceding Column.)

MAID

Afternoons 1:30 to 6:30, 2 hours Saturday; laundry, g. h. w., plain cooking; employed couple; no children; $8.50. TA. 9191.

P. B. X. telephone switchboard course only $10. 227 Bond Bldg.

P. B. X. Operator, knowledge of typing; $25 wk.; at once. Miss Black, Boyd's, 1333 F.

SEAMSTRESS—$18-$20 wk.; exper. in fitting and alteration; at once. Miss East, Personnel Service, 1311 G.

SECRETARIES TO $175

Adams Agency, Colorado Bldg., 14th-G N.W.

SECRETARY, MERCHANDISE, $140.
BURROUGHS BKPR. OPER., $130 MO.
TYPISTS, SPEEDY, $120.
STENO., LEGAL, INEXPERIENCED, $30 WEEK.
BKPR., EXPERIENCED, $125.
WOOD COLLEGE PLACEMENT DEPT. 710 14th St. N.W.

STENOGS, bookkeepers, typists; very good openings now. BOYD SERVICE, 1333 F.

STENOGRAPHER, FILE CLERK

for construction office. Salary, $35 week. CO. 8464; evenings, CO. 6119.

STENOGRAPHER

Permanent position; private concern; air-conditioned office. Investment Building, Miss Lee, NA. 8310.

STENOGRAPHER

Physician's office; previous experience desirable; references. Box 765, Wash. Post.

STENOGRAPHER-Secretary

A most unusual opportunity presents itself for an expert Stenographer, capable of acting as Secretary to an Executive in a Men's Retail Store. The position is open only to one who is seeking a permanent position with a future. Excellent salary and opportunity for advancement. Your letter should state age and all important details concerning yourself. Box M-372.

TEACHERS WANTED—MANY VACANCIES. Adams Agency, Colorado Bldg. RE. 3938.

TYPIST, Monitor Switchboard, $110 month (3), at once. Miss Knight, Personnel Service, 1311 G.

TYPIST-BKPR.—$25

5-DAY WEEK.

Adams Agency, Colorado Bldg., 14th-G N.W.

TYPIST

Steady position; Collier's Washington branch; $19 weekly to start. See Mr. Leib, Room 708, Second National Bank Building, 1333 G st. nw.

TYPIST, Dictaphone operator; $125 mo. (3), at once. Miss Knight, Personnel Service, 1311 G.

TYPISTS and stenographers for four hours' work any time during day; 75c hour to start. See Mrs. Reid, Bureau of National Affairs, Inc., 2201 M st. nw.

Typist, P. B. X. Oper., $1400

Exper.; at once. Miss Knight, Personnel Service, 1311 G.

Waitresses—Countergirls

WASHINGTON RESTAURANT ASSN. 2003 Eye N.W. No fees.

Waitresses—Countergirls

WASHINGTON RESTAURANT ASSN. 2003 Eye N.W. No fees.

WAITRESS, RELIABLE

Over 21; room, board, salary. Fairfax 264.

WAITRESSES

EXPERIENCE UNNECESSARY.

APPLY AFTER 11 A. M.

KIT-MAR RESTAURANT

14th and Florida Ave. N.W. AD. 9323.

WAITRESSES (2)

Night work; table and counter. Apply 1 Massachusetts ave. nw.

YOUNG GIRLS over 18, pleasant outside work for summer months. Can earn $35 per week. Room 424, 1406 New York ave. nw.

CIVIL SERV. course, late edition; many kinds. BOYD SCHOOL, 1333 F. NA. 2338.

WANTED AT ONCE

Stenogs. (6), defense, $135 mo. (Jew or gentile.)
Stenog., legal (f.), $30 wk. up.
Stenog., constr., $35 wk.
Stenog., pat. law, $30 wk. up.
Bookkeepers (f.), $30-$35 wk.
Typists, exper., $1,440 yr.
Receptionists (25), $20-$25 wk.
Telephone operators, $20-$25 wk.
Salesgirls, $18-$22.50 wk.
Stenog. (m.), all kinds, $25-$35 wk. up.
Accountants, all kinds, $30-$40 wk.
Meatcutters, $35 wk.
Drivers, D. C. permit, $30 wk.
Free Registration—Welcome.

PERSONNEL SERVICE

1311 G St. (Est. 9 Yrs.) NA. 2114

SODA DISPENSERS

Young Women

Must Be Neat in Appearance

Experience Not Necessary

Apply

Employment Office

4th Floor

LANSBURGH'S DEPT. STORE

G. C. MURPHY

Desires the services of

SALESLADIES

18 years of age or over

Good salary. Short hours.

Steady Work

Apply Personnel Department

1214 G St. N.W.

CASHIERS

Must be thoroughly experienced and very fast in sorting and counting money.

Apply

Employment Office

4th Floor

LANSBURGH'S DEPT. STORE

LAUNDRY OPERATORS

(White) experienced or anxious to learn business; 2 days a week.

Good Wages and Bonus

Apply

PIONEER LAUNDRY

920 Rhode Island Ave. N.E.

OPENINGS FOR WAITRESSES

and

SODA GIRLS

Modern, Air-Cooled Restaurant

TOP SALARIES

UNIFORMS

MEALS

MAYFLOWER SHOP

1309 F St. N.W.

HELP, WOMEN 18

(Continued from Preceding Column.)

IMMEDIATE opening for teacher or former teacher, over 25, interested in child guidance and adult education; position full time or for the summer; unusual opportunity for right woman financially and advancement. Write Box 747, Washington Post, stating age, education, experience and phone.

WAITRESSES

Experienced

PERMANENT POSITIONS

EXCELLENT CONDITIONS

Apply to Hostess

HOTEL MARTINIQUE

16th St. at M N.W.

BOOKKEEPERS

Experienced Burroughs Operator and assistant bookkeeper

Good Salary

For qualified applicant. State full particulars to

Box M-376, Washington Post

CASHIERS

Food Checkers

Full and part time positions for new Government building near Washington National Airport.

Preferably those who live in Alexandria

Apply

1119 21st St. N.W.

LERNER SHOPS

Require Services

FLOOR MANAGERS

Both dress and small wear departments for Washington and out of town. Only thoroughly experienced need apply.

Manager

LERNER SHOPS

1111 F ST. N.W.

HEAD CASHIER

Preferable chain store experience. Good position for person capable taking charge.

Apply Manager

LERNER SHOPS

1111 F ST. N.W.

CLERKS

White Only

between 18 and 35 years

Dry Cleaning and Laundry Chain Stores

Permanent positions now open all over the city.

Pleasant Working Conditions

Apply in Person

Smith's Cleaners

4613 Georgia Ave.

Between 8:30-10 A.M.

LANSBURGH'S

Desires the services of

An Assistant for

Women's Alteration Department

Must be thoroughly experienced in this line of work.

Apply

Employment Office

4th Floor

Experienced

Telephone Operators

and

Clerks

Permanent or Temporary Employment

Apply

Mrs. Riggles

725 13th St. N.W.

8:30 A. M. to 5 P. M.

Monday Thru Friday

PERSONAL LOAN COS. 28

(Operating under uniform small loan laws)

YOUNG WOMEN

18-30 years of Age

WANTED FOR TELEPHONE WORK

No Experience Needed and

YOU ARE PAID WHILE YOU LEARN

GENEROUS EARNINGS WITH FREQUENT SALARY INCREASES

Regular work with real promotion opportunities and excellent working conditions.

COME IN AND SEE MRS. McGUIRE

at 722 12th St. n.w.

anytime between 8:30 a.m. and 5 p.m.

MONDAY THROUGH FRIDAY

and 9 a.m. to 1 p.m. Saturday

HELP, MEN AND WOMEN 19

COUPLE, colored, on farm in nearby Md., over 45, no children, to do gen. farm work and drive tractor, wife to do housework; $75 mo., furn. house; must be reliable. See Mr. Rupert, 1021 7th st. nw.

HELP, DOMESTIC 20

COOK and g. h. w.; family of 2 adults; references. 2233 Que st. nw.

COOKING, G. H. W.

Woman live in; young couple; 5 miles beyond Bethesda; $11 wk. plus carfare. Refs. OL. 6502, after 5 p. m.

EXPERT COOK Share cleaning and laundry; $60. Live out. EM. 3364.

GIRL—Colored; mother's helper; day's work, $8 and carfare. MI. 6711, bet. 5 and 7 p. m.

MAID to live in for 2 wks. Part-time thereafter. $12 per wk. WA. 2240.

MAID—$12

Neat, reliable, g.h.w. Live in; suburban home. Refs. Health card. WA. 4692.

MAID—GOOD SALARY

General housework; reliable, steady; must be experienced; no Sunday; good hours; references. TEmple 4596.

MOTHER'S HELPER

White; live in; 1 child, 18 mos; no washing; $16 wk.; refs., health card. OR. 2332.

WOMAN, COLORED

Colored family wishes colored woman, aged 25-40 for care of small apt. and one child, 7-4:30 p. m. daily. No Sundays. $9.25 week. MI. 7214.

APT. AND SMALL SALARY

in exchange for cleaning for woman with empl. husband; no drinking. 1844 Park rd.

WHITE COUPLE as cook-chambermaid, chauffeur-houseman; $150-$160. Ladies' Exchange, 1705 De Sales st. nw.

RELIABLE WOMAN.

G. h. w. and plain cooking; small modern house, 2 adults. Pvt. room and bath. $60 month. Box M-383, Washington Post.

COUPLE

With good references, to do g. h. w. and gardening, small farm near Potomac, Md; comfortable modern quarters; permanent employment. WI. 3656.

COUPLE

White or colored, or 2 servants, mother and daughter, or 2 sisters; to live in, care for 3 small children and ghw. Salary depends on experience. References. Call TE. 4479.

COLORED GIRL, g. h. w.; 4 afternoons and 4 hours Sunday, $6. Apply 6443 3d pl. nw.

SITUATIONS, MEN 22

CARETAKER, handyman, middle aged, desires work; state wages; good refs. Box 760, Washington Post.

CARPENTER, trim, etc.; 16 years' experience. Wallace, ME. 5665.

SITUATIONS, WOMEN 23

LADY desires position as companion. Can supervise home and children. Excellent social and character references. Box 758, Washington Post.

WOMAN, colored, wants work in restaurant or hotel; references. CO. 9622.

YOUNG WOMAN, junior college music teacher, desires summer work. Receptionist, hostess, clerical, some typing. Accompanist, tutoring. Box 758 Wash. Post.

SITUATIONS, DOMESTIC 24

COOK, experienced, wants work in private family or boarding house. Refs. FRanklin 3461, after 4 p. m.

COLORED girl wants work as mother's helper; no laundry or cooking. AT. 8504.

COLORED woman, reliable, wants day's work as laundress. DU. 2967.

GIRL, col., wishes day's work Mon., Tues., Wed., Sat.; good cleaner; light laundry; $3 day and carfare. MI. 6122.

WOMAN, colored, wants day's work; good laundress and cleaner. Refs. NO. 7625.

WOMAN, colored, wants day's or part-time work; refs. DI. 6937.

MONEY TO LOAN 26

ON DIAMONDS, watches, jewelry, silverware and miscellaneous articles. Louis Abrahams, 3223 Rhode Island ave. ne.

ON diamonds, watches, jewelry, silverware, etc. No adv. arrangements neces. Lowest int. rate. Rosslyn Loan Co., Rosslyn, Va.

PERSONAL LOAN COS. 28

(Operating under uniform small loan laws)

A FRIENDLY LOAN SERVICE. H. G. ZWALLY, MANAGER. AYARES SMALL LOAN CO., INC. 7902 Georgia Ave. SH. 3700.

NEW LOW RATES

ON ALL

CASH LOANS

$30 TO $300

PERSONAL LOANS

SIGNATURE

AUTOMOBILE

FURNITURE

Applications by phone are acted on the same day . . . see how swiftly you can borrow at LOWER RATES.

CONSUMERS CREDIT SERVICE, Inc.

Silver Spring, Md. 8513 Georgia Ave. SHepherd 3967 | HObart 5036 3327 R. I. Ave. Mt. Rainier, Md.

SIGNATURE LOANS

New Reduced

LOW INTEREST RATES

No endorsers or other security required. No embarrassing investigations. No red tape.

EMPLOYED WOMEN: Special service. Just telephone, ask for Miss Hall. Tell her how much you need and it will be ready by the time you reach our office.

NEW ARRIVALS: Special signature loan service. If you are employed you can get $10 to $100 to help you get located. Just phone our nearest office.

Arrange your loan by telephone with our nearest office at these new reduced interest rates.

STATE LOAN COMPANY

A small loan corporation

3 Convenient Locations

3300 Rhode Island Ave. DEcatur 5553
7900 Georgia Ave. SHepherd 5600
1200 Lee Highway CHestnut 3224
(Just across and facing Key Bridge)

Continued on Following Page.

PERSONAL LOAN COS. 28

(Operating under uniform small loan laws)

Continued From Preceding Page.

CASH LOANS—LOW INTEREST RATES
SIGNATURES ONLY
$50 to $300 to Employed Men or Women. Just dial GL. 1112 and ask for Mr. Waller.

CONFIDENTIAL
LOANS
TO
Employed Women
ON SIGNATURE ALONE
NEW REDUCED INTEREST RATES

Easy Repayment Schedule
$100 repay $8.33 per mo. plus int.
$200 repay $16.66 per mo. plus int.
$300 repay $24.99 per mo. plus int.

Phone MISS HOOVER TODAY and receive the money today.
SHEPHERD 2500
PROMPT, COURTEOUS SERVICE
Supervised by Commissioner of Loans, State of Maryland

LOWER COSTS
ON
PERSONAL LOANS
PHONE
CHestnut 1800

SELECT THE AMOUNT OF CASH YOU NEED

Choose Your Payment Plan

	5 mos.	8 mos.	12 mos.
50	10.92	7.12	5.02
100	21.84	14.25	10.05
150	32.60	21.24	14.94
200	43.28	28.14	19.74
300	64.57	41.86	29.27

$25.00 Total cost, 30 days 75c
ARLINGTON FINANCE COMPANY
(A SMALL LOAN COMPANY)
Rosslyn, Va. H. A. Wood, Mgr.

SINGLE SIGNATURE LOANS
NO Co-makers or other Security
No Red Tape No Delay
IT WILL PAY TO INVESTIGATE OUR
REDUCED COST
OUR RATES ARE SUBSTANTIALLY LOWER
Than the lawful maximum permitted by the uniform small loan law.
IMMEDIATE SERVICE
Phone, Write or Call
Lincoln Loan Service, Inc.
7910 Georgia Ave., Silver Spring
SLigo 5200
Dewey Jones, Mgr.

Takoma Industrial Bankers, Inc.
18 E. Carroll Ave., Takoma Park
SHepherd 1525

Old Dominion Small Loan Corp.
106 Washington St., Alex., Va.
TEmple 2100 ALex. 2124
John F. Hauber, Mgr.

REAL ESTATE LOANS 29

SECOND-TRUST MONEY We Have Ample Funds for Purchase of Notes Secured on RESIDENCES APARTMENTS BUSINESS INVESTMENT PROPERTIES
THE AMERICAN CO.
907 15th St. N.W. NA. 8032.

CONSULT US ABOUT YOUR
CONSTRUCTION LOANS
FHA LOANS
TERM LOANS
Or about funds which we have available for purchase of second-trust notes.
REAL ESTATE MORTGAGE & GUARANTY CORPORATION.
1610 K St. N.W. NA. 1403.

MONEY ON SECOND TRUST
We will buy second-trust notes. D. C., nearby Md. or Va. Reasonable rates.
NATIONAL MORTGAGE & INVEST. CORP.
1312 New York Ave. N.W. NA. 5833.

PERSONAL LOAN COS. 28

(Operating under uniform small loan laws)

ANNOUNCING
2% NEW LOW INTEREST RATE AND NEW LOCATION
Per Month on Unpaid Balances Up to $300
SEABOARD'S NEW OFFICE LOCATED AT
7904 GEORGIA AVENUE
SILVER SPRING, MD. PHONE SHepherd 3680
- This rate is 1/3 less than prescribed by law. Total cost for $100 loan for 5 months, $8. Other amounts in proportion.
- A staff to serve you composed entirely of local people, well acquainted with local conditions and best fitted to serve people of this area.
- Service which enables you to obtain a loan up to $300 on your signature. Applications taken and loans granted same day.
- Complete consideration given customers in event of sickness or unforeseen emergencies.

VISIT OUR NEW OFFICE AT
7904 GEORGIA AVENUE SH. 3680
For Your Convenience—Our Rear Entrance Opposite Bus and Street Car Terminal
SEABOARD FINANCE CORPORATION
Wm. T. Fraser, Manager

BUSINESS OPPS. 33

BOARDING AND ROOMING HOUSES WANTED IMMEDIATELY MANY BUYERS WAITING
JOHN J. McKENNA. REPUBLIC 6345.

RESTAURANT, BEER license; $500 cash down. Apply 11 a. m. to 2 p. m. Minute Grill, 1240 23d st. nw.

ROOMING house in large apt. bldg.; 7 nice large rms., unusually well furnished; rent, $75. Good income. S. M. DE SHAZO, 1123 14th nw. NA. 5830.

SMALL STORE, 9th st. nw., for rent; suitable any business.
ROGERS
606 F St. N.W. NA. 8197.

COLORED TAVERN, $2,000, $75 mo. includes rent, hot water and heat. Call owner, CH. 9651 or ME. 9359.

BUS. OPPS., Out-of-Town 33A

IMPORTANT FOUNDRY NEWS
Advanced development pattern production for sand molds. Recognized by government agencies. Processed material, no warpage, exceptional strength, tolerance precision. Lightning deliveries. Finished patterns. Low cost. Cast Pattern Co., 136 West 38th, New York City.

ROOMS, FURNISHED 37

Check the following rooms and if you need additional assistance—place a WANTED-TO-RENT ad in The Post. An experienced ad-writer will gladly help you. Call NAtional 4200, Extension 300.

ADAMS MILL ROAD—Overlooking Rock Creek Park. 2 young girls to share with another; beautiful large sitting room and bedroom, twin beds, semiprivate bath. Bus at door. CO. 8567.

ADAMS MILL RD., 3133—New furn. twin bedrm adj. screened porch, bus by door. Emp. couple or 2 men. Gentiles. $5 each. Unl. phone. DU. 8932.

ARLINGTON—2 blocks to bus; gentile gentlemen; modern home; shower. Reasonable. Call GL. 7626, after 6 p. m.

CHAPIN st. nw., 1412, apt. 28, beaut. tw. bdrm., pvt. apt., $25 mo. ea. conv. trans.

CHEVY CHASE, MD. Rm. and bath, single or double. Gentlemen, gentile, private entrance. WI. 6067.

CHEVY CHASE CIRCLE—2 very desirable rms., one very large, suit. 2 or 3. Pri. bath. WO. 3073.

CHEVY CHASE, 3219 Morrison st.—Large rm. with sleeping porch, accom. 4. Also twin bedroom; exp. bus or transportation supplied. OR. 6869.

COLUMBIA RD. NW. 1763; Apt. 26—Will share liv. rm., bedrm., bath with congenial woman. Call aft. 7 p. m.

CONN. AVE. NW., 6407—Single, double and triple, $30 to $75 month; can cook.

GLOVER PARK—Twin-bed room, shower bath; 2 quiet girls; use of kit. for l.h.k.; unl. phone; June 15. EM. 3497, eves.

HIGHWOOD PL. SE., 1741—Very desirable rm., new det. home. Man. FR. 1468.

KEARNEY ST. NE., 1636—Lady to share rm. with another. Large closets. Near trans.

MACOMB ST. NW., 4536—For gentleman of discriminating taste; large, cool corner room, three exposures; convenient transportation; air condit.; references.

MASS. AVE. NE., 325—Single and double rooms, twin beds; walking distance downtown; gentlemen. FR. 2239.

N ST. NW., 3117—Sgle. rm. next bath; gentleman only; ref. MI. 1180.

N ST. N.W., 1783, off Conn. ave.—WALKING DISTANCE DOWNTOWN, large room suitable 3. REASONABLE.

NEAL ST. NE., 1511—Lge. dble. rm. for two; next to bath; $4.50 each. Gentiles. AT. 1707.

NEW HAMPSHIRE, 6115—Lrg. dble. rm.; near bath, shower. GE. 5975.

O ST. NW., 3309—Cool double rm.; $4.50 sgle., $6 dble. Unl. phone; priv. home; bus at corner. DU. 7051.

O ST. N.W., 3309—Cool double room, $4.50 single, $6 double; unl. phone; priv. home; bus at corner. DU. 7051.

PORTNER APT., 15th nw., 2015, Apt. 250—Young lady to share room, kitchen priv.; near transportation. NO. 1420.

Q ST. NW., 2233—Large comfort. room; gentleman only; refs. exch.

QUE ST. N.W., 1831—For girls only, newly furn. basement rm.; twin beds; $5.50 ea.

R ST. NW., 2024 (just off Conn. ave.)—Yng. rm. mate for quiet Gov't girl; $20 mo. DU. 2297.

RANDOLPH NW., 420—Cool twin bdrm. nxt. bath; unl. ph. Exc. trans. TA. 6194.

SIL. SPR.—8112 Grove st., twin bedroom, next bath. Share with man, $20. SH. 4809.

TAKOMA PARK—Single room, private bath; detached home; southern exposure; garage available; conv. to transportation; Gentile; $25. SLigo 4703.

TENN. AVE. N.E.—Lovely dble. frt. rm. Newly furn.; ½ blk. Capitol st. car. Lincoln Park. Gentlemen. FR. 4633.

UNIVERSITY PARK, 5725 44th ave.—Large, bright, nicely furnished studio room, next bath; 1 blk. bus HYatts. 0561.

WOODRIDGE—2 rms. for 3-4 girls; bus at door. OWENS REALTY, ME. 0486.

8TH ST. N.W., 4007—Very nice rms., Jewish home, for 3 or 4. 6981.

16TH ST. NW. 1646—D'twn. quiet, 2nd flr. front, near bath, sgl. or twin beds. Man.

16TH ST. N.W., 4643—High elevation, bus at door, semi-pvt. bath; gentleman. RA. 0719.

17TH ST. SE., 432—Large double room, 2 girls. Light kitchen priv.; unl. phone; adult home; also single rm. FR. 6161.

19TH ST. N.W., 1931—Refined young woman to share master rm.; twin beds; exclusive home; walking distance; nr. trans.

19TH ST. N.W., 1921; Apt. 20—Single room. Nicely furnished. Nr. Conn. ave. and 18th st. car lines. Unlimited phone.

AIRY rm., lge. closet, tile bath, shr.; unl. ph.; pvt. fam.; exp. bus. Man. TA. 5007.

DOWNTOWN, 1745 Que st. nw.—Attr. furn. front rm., twin beds, innerspring matt., nr. bath. $10 week.

OFF CONN. AVE.—Nicely furn. rm., pri. b.; all conv.; gentleman only. WI. 0832.

N.E. SECTION—1 lg. rm., dbl. bed for 2. Also single rm., unl. phone. FR. 6450.

YOUNG lady, share large room private house; all transport. CO. 2948.

2 ROOMS with twin beds, $40 month each; 1 room with single bed, $4 week. 1209 Shepherd st. nw., after 4 p. m.

LARGE, cool, front room, twin beds, new furniture, next bath; no other roomers; employed couple. WIs. 3281.

DOWNTOWN, near 16th and K—2 young men; twin beds; $5 ea. per wk. ME. 5156.

LARGE room, 12x22 ft., 7 windows, adjoining bath and shower; northwest. Convenient bus or streetcar transportation; employed couple. Reasonable. RA. 4759.

REFINED employed women; large, airy, comfortably furnished room, semi-private bath. 1 block 14th st. car line; 20 min. downtown; cultured family, 2 adults. $30 a month. CO. 5086.

DOUBLE ROOM for 2 young girls; bus at door; unl. phone. EM. 8760, after 6 p. m.

HOUSEKEEPING SUITES 38

C ST. N.E., 121—Light housekeeping room; util. furn.; 1 quiet, settled, daytime-emp. lady. Gentile.

PERSONAL LOAN COS. 28

(Operating under uniform small loan laws)

ROOMS, SUBURBAN 41

ARL., 15 N. Highland st.—2 large rooms, semipvt. bath; lovely pvt. home, ½ blk. bus. Gentlemen. Gar. space. CH. 8855.

ARLINGTON, VA.—Lovely front room, dbl. bed; suit. for 2; 18 min. downtown D. C.; 1 block bus; $40 month. GL. 6257.

ARLINGTON, VA.—Single and double rms.; twin beds; near transportation; reasonable. OXford 1633.

EAST FALLS CHURCH, 511 Great Falls st. New home. Room for 2 with or without board. Falls Church 1277.

SILVER SPRING—Attractive rooms for three or four refined Gentile girls in new home. SH. 2798, after 6 p. m.

TAKOMA PK.—2 or 4 girls. Sleeping room. Apt. privileges. SH. 7872.

ROOMS, WANTED 42

ROOM with private bath, for medical student; near Georgetown Medical College. Box M-379, Wash. Post.

ROOMS WITH BOARD 43

B ST. SE., 920—Basement rm. to share with man; near streetcar; unlim. phone; room and board, $35 mo. TR. 8701.

BELMONT RD. NW., 1801—Large front room, nicely furn.; twin beds; innerspring mattresses; 3 young Govt. girls. MI. 9435.

CLIFTON NW., 1433—Young girl to share lge. rm., twin beds; excel. transp.; phone, laundry, good food; $41. NO. 9653.

DUPONT CIRCLE—Jewish home; front rm., twin beds, shower; privileges. NO. 4505.

MT. PLEASANT—Beautifully furn. home for girls; unlimited phone, fine food. 1761 Hobart st. nw. AD. 1151.

P ST. NW., 1733—Newly dec., vac. for girls; all home cooking.

PARK RD. NW., 1309—Large cool rooms, twin beds; good food. AD. 6638.

QUINCY ST. N.W., 1316—Strictly kosher boarding house; delicious meals; a few vacancies for young people; also table board. TA. 0077.

16TH ST. NW., 3035—Vacancy for young man. ADams 6365.

18TH ST. NW., 1914—Young man share large room; also girl to share room with another girl.

3 GIRL to share large front room; 1 block street car or bus; reas. price. WO. 0629.

ROOM, BOARD WANTED 44

ALEXANDRIA or within 3 miles of new WASHINGTON AIRPORT; gentleman, Air Corps employe, desires large room in refined private home, with simple, well-cooked meals, complying with bland diet. Willing to pay well. Give particulars. Box M-360, Washington Post.

APARTMENTS, FURN. 50

K ST. NE., 1636—Basement furnished apt., private bath; all utilities; adults employed; $65 month. TR. 8105.

2-BEDRM. apt., new bldg, beautifully furn., all utilities; sublet, $196. NA. 7460, Br. 374, daytime; TA. 4860, evenings.

LG. so. exp. rm. in apt., for 2 Gentile girls. 16th and R. HO. 0935 Ext. 103.

APT.—2 bedrooms; near bus; 10 min. War Dept. Bldg. NO. 6142, after 6.

HARVARD HALL—Beautifully furn. apt. adjacent Rock Creek Park, living room and bedroom, also Murphy bed closet. Inclosed sleeping porch. Swimming pool, gym, billiard room in bldg. Minimum rental 3 months; extension of lease considered. REp. 7860 ext. 771.

YOUNG girl to share 2-room apt.; 2 other girls; $21 mo.; N.W.; EX. 2420, ext. 563, or COl. 8289. Regina.

APARTMENT, living room, bedroom, dinette, bathroom, kitchen, screened porch; couple. TRi. 5860.

APTS.—SUBURBAN 53

CHEVERLY, MD.—Newly furn., large bed-living rm., kit., Frigid., phone, util.; on bus line; empl. couple; $45. WA. 9060.

APARTMENTS WANTED 54

WANTED—2 or 3 bedroom furnished apartment in NW. section. AD. 1275.

ARMY OFFICER and wife, responsible, desire sublet apt. August 1 for 1 month or longer. Arlington section. Box 751, Washington Post.

WANTED by naval officer and wife furnished one-bedroom apt.; will pay $100 mo. for attractive well furnished place, immediate occupancy. Write Box 745, Washington Post.

WANTED—Unfurn. apt. or house with 2 or 3 bedrooms, dining alcove or room, porch and/or yard, 45 minutes to Justice Dept., $65 incl. heat. AD. 6741.

WANTED by Army officer and wife—Furnished bedroom apt. in Alexandria or nearby Arlington County. Will consider sublet for summer months. Best references furnished. Box 732, Washington Post.

HOUSES, FURNISHED 57

Check the following houses, and if you need additional assistance—place a WANTED-TO-RENT ad in The Post. An experienced ad-writer will gladly help you. Call NAtional 4200, Extension 300.

AMERICAN U. PARK Section—Beautiful, 7 rooms, garden, screened porch, rec. rm., 2½ baths; 3 mos.; $250 mo. EM. 5902.

CHEVY CHASE, D. C.—Large det. brick Colonial, on lovely wooded corner lot; transp. at door; 5 bedrms., 2 baths, one 1st flr. den and lav., large scr. porch, recr. rm., garage; avail. June 15; $250.
FRANK S. PHILLIPS, DI. 1411.

CHEVY CHASE, D. C.—Insulated, detached; 7 rooms, 4 bedrooms, 2 baths, garage, fenced yard; half block Conn. ave.; avail. June to Sept. ORdway 1606.

EDGEMOOR—5 bedrooms, 3 baths, completely furnished; spacious grounds and trees; $200 per mo.; June 15 to Sept. 15.
W. L. LEBLING, REALTOR.
7340 Wisconsin Ave. WI. 1122.

FALLS CHURCH, VA., $125
New 2-bedroom bungalow. New furniture. Spacious lot with large trees. Near spring-fed stream. Convenient to bus.
MONCURE AGENCY, FALLS CHURCH 2300.

GEORGETOWN—6-room house, 3 bedrms., attractively furnished. Cool and shady. For rent July 1 to Oct. 1. On bus line. $125 mo. EM. 8856.

16TH ST. N.W.—Large 4-bedroom home; 2 baths; gas heat; excellent condition. TA. 4264.

HOUSE for rent, furnished, June 15 to September 15, new home less than 2 years old in exclusive section of Chevy Chase; 5 bedrooms, 5 baths, complete electric kitchen, game room in basement, porch, 2-car garage attached. Telephone WIsconsin 1841.

2 VIRGINIA RENTALS
SMALL ESTATE NEAR LEESBURG, VA. Within 40 minutes of Washington, historic restored brick home built in 1754. Nine bedrooms, 5 baths, servants' apartment, situated on 4 acres landscaped for privacy. Greyhound bus at gate. Convenient to stores and schools. Available furnished until September 15, $300. Shown by appointment only.
SMALL VIRGINIA ESTATE, 6 miles from White House, situated on 4 acres. Beautifully furnished new home. Three bedrooms, 2 baths, maid's room and bath. $300.
GEORGE MASON GREEN CO.
2840 Wilson Blvd., Arlington, Va.
CHestnut 3838. or, evenings, OXford 1272.

HOUSES, UNFURN. 59

Check the following houses, and if you need additional assistance—place a WANTED TO RENT ad in The Post. Call NAtional 4200, Extension 300, and an experienced ad-writer will gladly help you.

CHEVY CHASE—Corner house, 3611 33d st. nw.; 6 rms., 2 baths; auto. heat, maid's rm. and bath; 2-car gar.; lge. lot; $156 mo. Call Mr. Rupert, NO. 0510.

GEORGETOWN
Charming old 18th century semi-det. Colonial. Two bedrms., bath, large brick patio and garden; large open canopied porch; gas heat. Available June 20. $175.
TAYLOR ST. N.E.—Brand-new det. brick Colonial on large corner lot, on direct trans. Three large bedrooms, 2 baths, large scr. porch, built-in garage, full basement. Most convenient to everything. Immediate occupancy. $125.
OFF MASS. AVE. EXT. IN MD.—In lovely restricted Woodacres, new det. brick Colonial. Three bedrms., 2 baths, garage, gas air-cond., large porch, large wooded lot. Available July 1. $110.
CHEVY CHASE—New det. brick in extremely convenient location. 3 bedrms., 2 baths, recr. rm., garage. Avail. June 15. $130.
FRANK S. PHILLIPS DI. 1411.

GLENBROOK RD., Edgemoor—Brand-new; large living room with screened porch, paneled study with lavatory, spacious dining room and electric kitchen, 3 bedrooms, 2 baths, finished attic, maid's room and tile bath, recreation room, 2-car garage; air-conditioned heat; $225 per month to responsible tenant.
W. L. LEBLING, REALTOR.
7340 Wisconsin Ave. WI. 1122.

SMALL VIRGINIA HOUSE remodeled in the Williamsburg manner and colors. Paneled dining room and complete electrically equipped kitchen on the ground level. Book room, living room and delightful living porch overlooking garden. Two bedrooms and bath on 3rd level; 2 fireplaces; oil heat; beautiful garden. Unfurnished, $100.
GEORGE MASON GREEN CO.
2840 WILSON BLVD., ARLINGTON, VA.
CHestnut 3838, or, eves., OXford 1272.

Life's Darkest Moment

HOUSES, UNFURN. 59

(Continued from Preceding Column.)

ATTRACTIVE new 6-rm. home in desirable Va. suburb. Excellent bus service. $135. TE. 1454, 7-9 p. m. only.

SUBURBAN RENT, SALE 61

WHITE OR COLORED; 16 a.; 2 bldgs., can be remodeled in crude home. bet. Glenn Dale-Greenbelt; make offer; good future. N. E. RYON CO. 1316 N. Y. ave.

HOUSES, RENT, SALE 62

ATTRACTIVE 4-room house, nearly new; large lot; $480 down or rent $55. Drive straight to Suitland, Md., to model home, upper Morningside. SPruce 0455—Hillside 0672.

WANTED TO RENT 63

RICHMOND family, moving to Washington this month, wants unfurnished 6-room 2-bath home in good Northwest residential neighborhood. We have attractive home in one of best sections of Richmond which we want to rent. If you are moving to that city, maybe we could work out a deal. Call MR. COAKLEY, NAtional 4200, ext. 305, after 11:30 a. m.

FURNISHED, 2 or 3 bedroom house; available before Sept. 1. References given. CO. 3344 before 10 a. m. or evenings.

JULY 1 or later, permanently, 3 or 4 bedroom, partially furnished (standing furniture), modern house, Washington or vicinity, reasonable rent. References, write J. B. Z., 1480 Harvard st. nw.

UNFURNISHED APT. or house, 2 or 3 bedrms., by 3 Gentile adults. RE. 7860, EX. 1019; aft. 6 p. m., MI. 1235, Ext. 305.

ROOMING OR APARTMENT HOUSE. Box 766, Washington Post.

LIST YOUR SMALL D. C. HOUSES WITH US FOR RENT.
GEO. F. HANE, INC.
514 F St. N.W. NA. 3964.

STORAGE SPACE WANTED

STORAGE space ne. Woodridge section require height 12 ft. 6 in. NO. 8200.

OFFICES, RENT 66

WESTORY BLDG., 14th and F sts. nw.—2 rms., well furnished; complete, incl. typewriters, law library. DI. 1153.

NEW YORK REPRESENTATIVE
Most desirable offices completely equipped available in centralized Graybar Building, Grand Central district. Rm. 410. Mohawk 4-0328 (N. Y. C.).

ATTENTION
Large corporations who need additional facilities in Washington for the duration.
We have available approximately 12,000 sq. ft. of office and warehouse space which can also be ideally converted to living quarters. Partially air-conditioned. We are interested in leasing to large Company or Corporation for duration. Complete office furniture in place and available. Our own business a war casualty. This is the first time property has ever been offered for lease.
Box 750, Wash. Post

WAREHOUSES FOR RENT 68

BETHESDA, MD. — Large fireproof warehouse or garage, approx. 4,000 sq. ft. of floor space, all on 1st flr.; offices on 2nd flr., or 8 rms. and lav. Rear bldg. about 1,400 sq. ft. floor space. LINKINS Co., No. 1 Dupont Circle.

VACATION PLACES 72

VERMONT
BENNINGTON, VT.
Charming furnished country home, 1 mile from village, 3 miles to 4-lnr. express to N. Y. City; 2 guest houses, swimming pool. NO. 4966.

APARTMENTS, SALE 75

ARLINGTON COUNTY
New Apartment Buildings. CH. 7322.

BUSINESS PROP., RENT 78

RESTAURANT
Excellent location for restaurant, delicatessen or grocery store. Near Union Station and City Postoffice.
MT. VERNON CORP.
Machinist Bldg. NA. 5836.

SALE INVESTMENT PROP. 81

15% NET RETURN
3-apartment brick bldg. in Arlington; 10c bus zone. Total rent $2,640. Price, $16,500. Call Falls Church 885-W-2 8 a. m. to 11 a. m.

SALE D. C. HOUSES 83

CHEVY CHASE, D. C.
Near Chevy Chase Circle. Owner anxious to sell detached center-hall Colonial brick. Living room, 13x24½, opening onto screened porch; attractive dining room; 2d-floor library, 16x17, with open fireplace; 3 bedrooms and 2 baths; finished attic; 2-car attached garage. Beautiful landscaped lot with trees. Near public and parochial schools. Phone G. F. MIKKELSON & SON, WOodley 1156.

Cleveland Park—$15,750
Beautiful Grounds, 80'x140'
Four bedrooms, 2 baths on 2nd floor, first-floor library, storage attic, automatic heat, maid's room and bath, 2-car garage. The house is situated well back from the street—fine elevation—and the lot is exceptionally well landscaped—evergreens, flowers, trees and lily pond. BOSS & PHELPS. NA. 9300.

CONGRESS HEIGHTS, D. C.
Det. house, 8 rms., 3 baths (2 sep. apts.) auto. heat, garage, large lot, excellent condition, convenient location, good investment, yearly rental, $1,090.00.
JOHN QUINN CO., INC.
704 13th St. N.W. DIstrict 5145.

GEORGETOWN—$16,750
Four bedrooms, 3½ baths, new Colonial brick home with view of city and Potomac.
J. Leo Kolb, Inc., MI. 2100

SALE D. C. HOUSES 83

(Continued from Preceding Column.)

FOREST HILLS
Most attractive modern Colonial brick surrounded by huge oak trees, convenient to Connecticut ave. transportation; a restricted location; 7 rooms, 1st-floor library and lavatory, 3 bedrooms, 2 tile baths, stairway to 3d floor, maid's room and bath; reasonably priced. Substantial cash payment; immediate possession. EM. 1290, till 9 p. m.
F. A. TWEED CO.
5504 CONNECTICUT AVE.

GEORGETOWN—$12,500
An unusually attractive new brick Williamsburg, designed by Mary Frances Knee. The charm and atmosphere of the old has been skillfully recaptured. It is suitable for a small family only. There are two large bedrooms, two baths, ample closets, and the decorations are most pleasing, the living room being in powder blue. There is an intriguing little garden. BOSS & PHELPS (exclusively), NA. 9300. Evenings call Mr. Shackelford. SLigo 5608.

MEADOW LANE
The best part of Chevy Chase. Large, high wooded lot, white brick, 4-bedroom, 2-bath home, in lovely and convenient setting. Immediate possession. Call Mr. Smith.
ALLIED REALTY CORP. WI. 6649

PA. AVE. HILLS S. E.
Fine s. e. home section, facing Fort Davis Park; 5 rooms and bath. Fully modern, detached brick; owner in the service; $8,950. 1725 38th st. s. e. Call s. e. office, 3211 Pa. ave. LI. 1000.
ADELBERT W. LEE.
1343 H St. N.W. DI. 4600.

WEST CHEVY CHASE, D. C.
$10,500.
A perfect 6-room modern home; 3 bedrooms, de luxe kitchen; a few such homes available. Transportation, schools and stores nearby. EM. 1290, till 9 p. m.
F. A. TWEED CO.
5504 CONNECTICUT AVE.

WOODRIDGE SACRIFICE
Charming semidetached brick, 6 rooms, bath, porches, etc.; completely recond.; conv. to transportation; immediate possession; a real value, only $6,950, on terms. Call till 8 p. m.
Leo M. Bernstein & Co. ME. 5400.

$8,750, NEAR 17TH AND E. CAPITOL ST.—Modern row brick; 3 porches; h.-w. h.; nice yard; $950 cash. Call Mrs. Williams, LI. 3143, or E. W. BAILEY, AD. 4786.

RIVER TERRACE, Benning, D. C.—Only $65 down, $65 monthly payments include taxes, interest, insurance, payment on principal. New brick attached 6-room houses near trans., schools and shopping center. Owner. EM. 7139.

OPEN AND LIGHTED 7 TO 9 P. M.
Chevy Chase, D. C., 3682 Legation st., near Conn.—6-room, bath, frame, oil heat. FULTON R. GORDON, owner, 1427 Eye st. nw. DI. 5230. Office hours, 8 a. m. to 9 p. m.

TENANTS TRANSFERRED.
Chevy Chase, D. C., corner, 5601 Nebraska ave.—7 rooms, 2 baths. 5610 Nevada ave. nw.—8 rooms, 3 baths. 3136 Oliver st. nw.—6 rooms and bath, brick and frame, auto. heat. 3622 Legation st.—6 rooms and bath; reasonable down payment, balance like rent. FULTON R. GORDON, owner, 1427 Eye st. nw. DI. 5230. Office hours, daily, 8 a. m.-9 p. m.

$7,950, OAK ST. N.W., just west of 14th st. Faces Cavalier Hotel—Modern 6 rooms, 3 porches, oil heat, garage. Frigidaire; $1,000 cash. E. W. BAILEY, AD. 4786.

IMMEDIATE POSSESSION—6-rm. bungalow; auto. heat; near new War Dept. (Va.); $5,950; reasonable terms. FULTON R. GORDON, owner, 1427 Eye st. nw. DI. 5230. Office hours, daily, 8 a. m.-9 p. m.

GUEST HOUSE
Near Dupont Circle. Brick, 11 rooms, 3 baths (a bath on each floor), h.-w. h.; excellent condition.
A. D. CRUMBAUGH
4908 Wisc. Ave. Realtor. WO. 1-3-6-4.

DO YOU WANT TO BUY A HOME THAT IS IN PERFECT CONDITION AND PRICED TO SELL? HERE IT IS.
4508 ALTON PLACE N. W.
AMERICAN UNIVERSITY PARK
1 BLK. TO TRANSPORTATION.
3 BLKS. TO SHOPPING CENTER.
Detached brick Georgian, less than 1 yr. old. Contains 3 very well planned bedrooms, 2 baths, oriel windows in living and dining rooms, screened porch, stairway to floored attic, detached garage, picket fenced rear garden.
W. C. & A. N. MILLER DEVELOPMENT CO.
1119 17th St. N.W. DI. 4464.
After 6 p. m. phone SL. 3888.

CORNER BRICK
Near 13th and Otis sts. nw., 2-story and cellar; 6 large rooms and bath; hot-water heat. Price only $5,950.
L. T. GRAVATTE
729 15th St. N.W. NA. 0753.

CHOICE N.W. LOCATION
This red-brick home is located in one of the choice residential sections of Washington. First floor consists of large living room, dining room, kitchen, den with powder room. Second floor has 3 nice bedrooms and 2 tile baths. Completely finished 3d floor. Finished recreation room with fireplace; attached garage; on a large landscaped lot. For further details, call MR. GILES, ME. 1143.
J. WESLEY BUCHANAN, Realtor.

9 NEW COLONIAL HOMES NOW BEING COMPLETED
1 BLOCK FROM BUS
1 BLOCK FROM PARK
5800 Bk. Nebraska Ave. N.W.
6 and 7 rooms, 1½ and 2½ baths.
$12,750 UP—TERMS
OPEN DAILY.
WAGGAMAN-BRAWNER REALTY CORP.
1700 Eye St. N.W. ME. 3660

DETACHED WHITE BRICK COLONIAL 3660 APPLETON ST. N.W.
½ blk. from Connecticut ave., near schools and shopping; 4 bedrooms, 2½ baths, recreation room, maid's room and bath, 2-car garage, level lot; $16,500.
Open Daily, 2 to 6.
To reach: Out Connecticut ave. to Appleton st. (first block beyond Albemarle st.), turn left ½ block to 3660.
W. C. & A. N. MILLER DEVELOPMENT CO.
1119 17th St. N.W. DI. 4464.
After 6 p. m. phone AD. 1694.

PICTURESQUE
This beautiful red brick home is typical of old American Colonial design. Only 4 years old, built by one of the city's outstanding builders. There are 3 bedrooms, 2 baths, finished attic, dining room, kitchen and large living room with big French doors, leading to a large back porch and lovely garden, well-covered with trees, shrubs and flowers. In Chevy Chase, a comfortable place to live.
C. ALLEN SHERWIN. EMERSON 8122.

SALE D. C. HOUSES 83

(Continued from Preceding Column.)

Corner Home—Spring Valley
FOUR BLOCKS FROM SHOPPING AREA AND DOWNTOWN BUS—FREE SPRING VALLEY BUS SERVICE FOR OWNERS, SCHOOL CHILDREN AND SERVANTS.
Prominent Washingtonian will sell his white-painted brick home containing 2 porches, large living room, dining room, attractive kitchen, lavatory, spacious master bedroom with large closets and private bath, 2 other bedrooms, nursery and bath, situated on a lovely wooded site with southern exposure.
W. C. & A. N. MILLER DEVELOPMENT CO.
1119 17th St. N.W. DI. 4464.
After 6 p. m. phone GE. 9084.

BUYING A HOME?
We Can Save You Time, Gas and Tires
For your convenience we have assembled photographs of more than 250 outstanding homes in Northwest Washington and nearby Maryland. A visit to our office and consultation with members of our sales organization will greatly simplify your home-seeking problems. We will gladly arrange for you to inspect any of these properties—using our transportation facilities.
PLEASE CALL SIDNEY KARR
Evening WI. 9265; Daytime DI. 1411
FRANK S. PHILLIPS
927 15th St. N.W. DI. 1411

COLORED—Near 1st and S sts. nw., 6 lge. rms., h.-w. h., elec.; tile bath; full cellar; only $6,950, terms. DE. 1160.

HOUSES WANTED 84

NORTH ARLINGTON—Want 3-bedroom house with 1½ baths. State location, amount of trust if any, cash required. Write Box M-385, Washington Post.

PRINCE GEORGES CO.—Houses and farms for sale or rent. O. B. ZANTZINGER, JR., 5815 Wash.-Balto. blvd. WA. 1819.

CALL Washington's largest buyer of D. C. property. Over 2 million dollars worth bought in 1941. Prompt action.
LEO M. BERNSTEIN & CO. ME. 5400.

DESIRE det. brick house in good N.W. location with lavatory 1st floor; near stores. Up to $16,000. Client ready. Call E. W. BAILEY, AD. 4786, or write 1435 Meridian place nw.

Virginia Property Specialist
TALMAGE WILCHER
1415 Utah St., Arl., Va. CH. 3782. CH. 1371.

CASH FOR HOUSES, INVESTMENTS
D. C. priced under $7,000. E. W. BAILEY. AD. 4786. Write 1435 Meridian pl. nw.

WOULD YOU LIKE TO SELL? CALL US!
WE BUY AND SELL HOMES.
Whatever type home you have for sale or desire to buy, you will find our service highly satisfactory.
ARCADE REALTY CO.
1420 Irving St. N.W. AD. 7900.

WANTED
VIRGINIA HOMES
SALE OR RENT
Would you like to dispose of your home quickly? We have a list of desirable clients waiting.
EDWARDS REALTY CO.
6005 N. Wash. Blvd., Arlington, Va.
CH. 4733—CH. 8930.

CLIENTS WAITING! LIST YOUR HOME
Sale or Rent
One of Washington's Oldest and Largest Real Estate Firms
J. WESLEY BUCHANAN
Realtor
1732 K St. N.W. ME. 1143

SALE SUBURBAN HOUSES 86

—MARYLAND—

BRADBURY HEIGHTS, MD. — 4 rooms, bath, bungalow; att. garage; lot 50x100. Modern conveniences. Furnace. Front and rear porch. Convenient trans., schools and church. Price for immediate sale, $4,500. Terms arranged. Hillside 1512 or Hillside 1276-J, 3005 54th ave. (formerly Henry ave.), Mr. E. L. Owens.

SILVER SPRING, nr. Indian Spring Club, 5 rm. attrac. bungalow; owner transferred. Sacrifice for quick sale. SH. 4487-J.

SILVER SPRING.
2-bedroom bungalow; almost new; living room with fireplace; full attic and basement; oil heat; detached garage; lot 80x170. $5,750. $42.16 monthly. R. E. LATIMER, GE. 1370.

SILVER SPRING
We now have listed some outstanding buys in new & used bungalows and 2-story homes. Easy terms. Near bus, schools and stores. Call SH. 3352 for details.
COLLIER-BLADY CORP.
8632 Colesville Rd., Silver Spring, Md.

FURNISHED COTTAGE, about ¼ acre; $1,250; $250 down and $25 per mo. Howard, DI. 2415.

ABOUT 8 MILES from D. C. Beautiful 7 rooms and bath home, two-car garage, about an acre, attractively landscaped; willow trees and shrubs. Price, $7,950.00. MR. SHELTON, NA. 8095.

Montgomery Homes, Inc., Offers houses that are: 1, carefully planned; 2, honestly constructed; 3, on large lot; 4, in a choice neighborhood at Four Corners, Silver Spring, Md. Call SH. 6760; evenings, SH. 1318.

FEW BARGAINS, Md., Va., $3,975 up; low terms; 2 Md. rent; some for trade. N. E. RYON CO., 1316 N. Y. ave. NA. 7907.

$5,950
SILVER SPRING, MD.
A little paint and paper will do wonders with this bungalow; 5 rooms and bath, sleeping porch; built-in garage; gas h.-w. heat. Reasonable terms.
GRAHAM-HALL. WI. 3350.

REDUCED FOR QUICK SALE
2-bedroom, 3-bath detached brick in
CHEVY CHASE, MD.
CLOSE TO CHEVY CHASE AND FRIENDSHIP HEIGHTS BUS TERMINALS.
Only 1 year old, located on 60x125 lot, contains large living room, kitchen, den, screened porch, recreation room, maid's room and attached garage.
W. C. & A. N. MILLER DEVELOPMENT CO.
1119 17th St. N.W. DI. 4464.
After 6 p. m. phone SL. 3888.

CUSTOM BUILT, charming Cape Cod; 4 bedrooms, large living room, dining room, ¾ acre, beautiful trees and garden. All freedom of the country with every city improvement. Restricted neighborhood, good transportation. Bargain at $10,500. G. E. KEELER, NA. 6734 after 12; eves., KEnsington 563.

OWNER NEEDS CASH!
WILL SACRIFICE
Lovely Bethesda home, detached brick, 6 rms., 3 bedrms., tile bath, oil heat, garage; $1,250 cash; terms like rent. Call today. Mr. Ewell, DIXIE REALTY CO., NA. 8860.

MUST SELL
NAVAL OFFICER TRANSFERRED.
Less than 1 year old, this 5-room bungalow with finished attic, is in perfect condition. Located in Rockcrest, Md.; express bus to city. Can be purchased for $6,150, furnished, or $5,750, unfurnished. This is a bargain. Act quickly.
GRAHAM-HALL. WI. 3350.

$6,950—SILVER SPRING
5 rooms, bath, brick bungalow; side porch; nearly new; corner lot. A good buy.
SILVER SPRING REALTY CO., INC.
8632 Colesville Rd. SH. 7162.

LOOK! LOOK! LOOK!
A Little Home in Bethesda
Five rooms, 2 baths, all-electric kitchen; attached garage; dry basement; lot 50x120 feet. $1,000 Down—$60 per month buys this unusual home.
Call MEtropolitan 1143
J. Wesley Buchanan
Realtor
1732 K St. N.W. ME. 1143

SALE SUBURBAN HOUSES 86

(Continued from Preceding Column.)

—MARYLAND—

TRADES ACCEPTED
If you are looking for a larger home, let us show you one of the 6 new homes from which to select. LOCATED IN SLIGO PARK HILLS IN SILVER SPRING AREA, the houses have from 1½ to 2½ baths, 3 and 4 bedrooms, recreation room and garage; 2 blocks from bus. Near schools and stores. Price, $11,500 up. Reasonable terms. To inspect call
GRAHAM-HALL. WI. 3350.

AMAZING VALUE
Silver Spring—Modern brick bungalow, 5 rooms and bath on first floor with pine-paneled insulated attic room 15x36; auto. heat; full basement; all on large lot; price $6,450; terms.

ST. MICHAEL'S PARISH
Silver Spring—Modern 2-story 5-room brick with finished attic room; side and screened rear porch; built-in garage; slate roof; all-chestnut trim inside; auto. heat. Don't miss this great value at $7,500. Reasonable terms.
Suburban Realty Co., SH. 4161

—VIRGINIA—

ARLINGTON—Charming white brick home built 6 months; bedroom, bath, 1st floor; 2 bedrooms, nursery, bath, 2nd floor; 2 fireplaces, rec. room, maid's room, lav., garage. $12,850. KEER & KEER, CH. 2168 or OX. 0999.

ARLINGTON—Beautiful new brick home in swanky new residential park. 3 bedrooms, 2 baths; 1 bedrm. on 1st floor; maid's rm. and bath in basement. Magnificent trees. Near bus. $12,500 with substantial cash. CRAIN, CH. 3259.

McLEAN, VA.—$5,500.
Attractive furnished bungalow of 5 rooms and bath, on lot 75x150; equipped kitchen, full basement, oil heat. Owner transferred. Thomas G. Magruder Co., 3051 Wilson blvd. CH. 3131.

VIRGINIA HOMES in Greenway Downs—Six rooms, 1½ baths; $600 down. $6,000 full price; $40 month; built to order. Office at Cameron rd. and Lee Hwy. TELEPHONE FALLS CHURCH 2100.

VA.—8½ mi. D. C. New frame bungalow, not quite completed; 4 rms., bath, fireplace, basement, oil heat; 1 acre; $3,500. Terms. J. A. Baker & Co., 1112 N. Irving st., Arlington, Va. CH. 0070. Closed Sunday.

WESTOVER HILLS
ARLINGTON, VA.
Convenient to stores, schools and bus. 5-room brick, 1 year old, in excellent condition. Living room, dining room, kitchen and side screened porch on first floor; 2 bedrooms and bath on second floor; full basement, oil heat, fenced yard. Terms: $1,450 cash, $34 per month. Price, $6,000.
GEORGE MASON GREEN CO.
2840 Wilson Blvd., Arlington, Va. CH. 3838. Evenings OX. 5078.

15% NET RETURN
3 apartments, brick bldg., in Arlington. 10c bus zone. Total rent, $2,640; price, $16,500. Call Falls Church 885-W-2, 8 a. m. to 11 a. m.

265 ACRES, about 75 wooded, balance cleared and in cultivation, bordering on stream, half mile from main highway, 25 miles of Washington; 7-room house, barn and outbuildings. Price, $13,500.
H. B. MITCHELL.
Phone 135. Herndon, Va.

SPECIAL
Vacated today, semidetached 6-room brick; oil; $4,350 5% trust, payable $32.75 month. Asking $6,250. C. W. Clever Co., Inc., 3123 N. Irving st., Arlington, Va.

NEARBY VA.—Nice 6-room Colonial brick, 1½ baths, basement; h.-w. h.; floored attic; ½ acre; on bus line; 10 miles D. C.; $7,500. RALPH CRAIN, CH. 3259.

SOLID STONE
$12,200
$2,000 Cash and $90 Per.
Bedroom and bath on 1st floor, 2 other large rooms and well equipped kitchen on 1st floor. 2 large bedrooms and bath on 2nd floor. Basement has maid's room and bath, oil hot-water heat, laundry trays, etc. 2-car garage, lot 70x125. Trees, bus ½ block. CH. 7322.
LINDSAY SIEGFRIED

OWNER TRANSFERRED TO ATLANTA
Located in nearby Virginia, just off Lee boulevard; less than 6 months old, this custom built home contains 4 bedrooms, 2 baths, large living room with fireplace, dining room, breakfast room and an unusually attractive and well equipped kitchen. $15,750.
GEORGE MASON GREEN CO.
2840 Wilson Boulevard, Arlington, Va. CH. 3838. OX. 1272.

Middle Price Class Range?
$6,950 to $9,750
If your demand comes within this price group we can show you a variety of new brick homes in Arlington County, where we have had a wide experience through the years of meeting home buyers' requirements. We also have a large group of homes from
$10,000 to $17,500
one within 5 minutes of D. C. in popular Lyon Village. For further details call
DICK BASSETT
CH. 6057—OXford 1447.

A Good Family Home
$7,750
Close to Alexandria; a fine brick house which contains a large living room with fireplace and den on 1st floor; 3 nice bedrooms, 2 complete baths, an unusual dining room with fireplace, fully equipped kitchen, oil air-conditioned heat. Convenient to transportation.
Open Daily for Your Inspection
To Reach: Out Mt. Vernon Memorial Blvd. just past the circle at the entrance to Alexandria, turn right at Powhatan St., the first street past the circle, to houses.
J. Wesley Buchanan
1501 COLUMBIA PIKE
CHESTNUT 1841 OR OXFORD 2798

REAL ESTATE WANTED 88

CASH for houses, brick or frame, white or colored; D. C. only. Immed. settlement. E. A. GARVEY, No. 1 Thos. Circle. DI. 4508.

SALES, RENTS, LOANS.
SILVER SPRING AND TAKOMA PARK.
SMITH & GOTTLIEB, INC. SH. 8062.

FARMS, LAND, SALE 89

VIRGINIA

1 ACRE ground with tourist cabins. C. F. J. R. F. D. No. 4, Box 164, Alex. Va.

4 ACRES
Good land. 6-room house, good outbuildings, nice shade and shrubbery. Price, $3,000.
MANY OTHER BARGAINS.
R. C. PRINTZ
Herndon, Va. Herndon 69.

125 ACRES
gently rolling land, good 7-room house, beautiful mountain view, large shade trees, nice stream, spring and well. Gravel road. 2 miles off Lee Highway, 32 miles from Washington. $8,500.
MANY OTHER BARGAINS.
R. C. PRINTZ
Phone 69. Herndon, Va.

LOTS FOR SALE 93

$1 PER square foot; about 8,000 sq. ft. on Lee highway; good business location; liberal discount for cash. OX. 1040.

DOGS, CATS, PETS 103

COCKER SPANIEL
Male, blond, $50; A. K. C. reg; My Own Brucie strain; 2 months. AT. 7396.

HOLLYWOOD KENNELS—Boarding; individual runs; reas. rates. Washington-Baltimore blvd. WA. 1824-Berwyn 139.

LANDOVER KENNELS—Dogs boarded, $3 week. Individ. shaded runs. WA. 6084.

C. AND S. pure-bred pups, dogs. Cockers, Scotties; between Camp Springs and Meadows. S. Schubert, Route 5, Anacostia, D. C.

LIVESTOCK 104

SHOW HORSES—3 and 5 gaited. Jumpers (racers Kenner, Rocky Mt.); 3 and 4 horse vans (private stables). Packard Garage, Chambersburg, Pa.

6 YOUNG work horses and mares; 2 low-priced horses. 110 M st. se. AT. 2731.

SALE MISCELLANEOUS 107

AIR CIRCULATORS
Fans for sale or rent; room coolers and refrig.; washers for rent. District Electric Co., 4905 Wisconsin ave. WO. 4902.

BEDRM. set, 7-pc., $98; din. set, 10-pc., lr. $65; dinette set, 5-pc., $35; sofa, $35. Lor. Stu., 3520 Conn., Apt. 21. WO. 3869.

BICYCLE—Boy's, 26 in. Man's tuxedo suit, size 37. EM. 1337. Reas.

CHAIR, lamp, bookcase, magazine rack, maple; very cheap. Must sell immed. 4306 N. Pershing dr., Arl. CH. 9157.

DAVENPORT—BURGUNDY COLOR, WAFFLE MOH., EX. COND. BARG. SH. 6699.

SALE MISCELLANEOUS 107

(Continued from Preceding Column.)

DIAMOND ladies' platinum ring, approx. 1½ carats, perfect, $350. Also, one 1½ carat, $250. LIVINGSTON CO., 1422 H St. N.W.

DINETTE SET, 5-piece mahogany; 3-piece wicker LIVING-ROOM SET. Electric fans for direct current; Mahogany DUNCAN PHYFE TABLES, $12.75 and up. Studio couches, poster beds, MATTRESSES, springs and upholstered chairs, TABLES. LINCOLN FURNITURE CO., 807 Pennsylvania ave. nw.

DINING-ROOM SET, $25. LIVING-ROOM FURN. MAKE OFFER! RA. 8431.

DINING room set, beautiful walnut; eight piece. WAr. 3930.

ELECTRIC REFRIGERATORS—Brand new 7 and 7½ cubic foot de luxe boxes of standard makes. Immediate delivery. Discounts for cash. Call REpublic 1590. The Piano Shop, 1015 7th st. nw.

EQUIPMENT for beauty shop; sell cheap; illness. WA. 2250 or HO. 1880.

FANS (2), 16-in. D. C. current. Cheap. 2301 S. Arlington Ridge rd., Arl., Va.

FANS—Desk, attic and circulate; G. E., Westinghouse, Emerson and R. & M. Fans. Emerson home coolers. Buy now while available. Spring Valley Electric Shop, 4805 Mass. ave. nw. EM. 6363. Open evenings.

FILING CABINETS—Used steel, wood, letter and legal size; just purchased from U. S. Government; $7.50 up. M. BAUM & SON, 616 E st. nw. NA. 9136.

TWO Peruvian vicuna furs. Leaving country. NA. 5460, ext. 349.

GAS RANGES—Recond. like new. All Styles and sizes. Lowest prices. I. C. Furniture & Stove Co., 1353 H st. ne. TR. 1032.

GAS STOVE Magic Chef, 4 burners, 1 oven, $35. EM. 1012.

GAS table top range, white and black, like new, $40; 4300 13th Place ne.

LAW BOOKS—New, 30 volumes Corpus Juris Secundum, 70 volumes Corpus Juris, half price. 2301 S. Arlington Ridge rd., Arlington, Va.

LAWN MOWER SHARPENER, IDEAL MAKE AND LOT OF PARTS, $100; 4 TRUCK TIRES, 6.50x20, CHEAP. 1416 NORTH CAPITOL ST.

ORIOLE gas stove, good condition, $10. Bicycle, suitable girl 7 to 10, $8. 4127 New Hampshire ave. nw. TA. 0258.

PIANO Chickering parlor grand, good condition. Reasonable. NO. 5593.

PIANO—Used Wurlitzer, full-keyboard, spinet in good condition. $195; terms. Kitt's, 1330 G St. Call Republic 6212.

PIANOS FOR RENT—New and used spinets, grands and small uprights at low monthly rates. Or, if you feel as if you may buy later, you can obtain one on our special purchase-rental plan. Kitt's, 1330 G st. (middle of the block). Call Republic 6212.

PIANOS—We have several real values in reconditioned and slightly used Steinway, Knabe and Chickering grands on sale at low prices for fine instruments; terms. Republic 6212. Kitt's, 1330 G st. (middle of the block).

REFRIGERATOR—Large G. E. $50. 2301 S. Arlington Ridge rd., Arlington, Va.

SEWING MACHINES—New Whites and Domestics and used Singers. All types. Discounts for cash. Call REpublic 1590. The Piano Shop, 1015 7th st. nw.

STUDIO COUCH, like new; used as twin beds (or dble) or 2 couches; good mattresses; $30. Miss Whitelaw, MI. 9347, after 1 p. m. Sunday, 7 p. m. weekdays.

$50 STUDIO COUCH
Will sacrifice for $20; like new; excellent for bachelor apt. DU. 6000, Ext. 205, between 2 and 8 p. m.

TIRES, 6.00x16; state make, price wanted and condition. William Dean, Bunker Hill, W. Va.

TRACTOR — Fordson Caterpillar; comb. with road scraper. DU. 1662. Mr. Ingalls.

WASHING MACHINE BENDIX, GENERAL ELECTRIC ROTARY IRONER, PERFECT CABINET SINK LIKE NEW. ALSO CIRC. OIL HEATER. REAS. HI. 1389.

FOR SALE, cheap, building materials, lumber, plumbing, brick, steel from buildings being torn down to enlarge Naval Academy area. Must vacate. Apply LEW MORRIS DEMOLITION CO., INC., 101 Prince George st., Annapolis, Md.

MISC. WANTED 108

CAMERA—Kodak Retina with F-2 lens or similar camera required by private buyer; cash. OL. 4239.

CAMERAS-MOVIE, photo equipment, binoculars. Cash. Trade. Brenner, 943 Pa. nw.

CASH for 32-volt ice box in good cond. Write stating price, make, etc. Box M-394, Washington Post.

CLOTHING—Men's used. Highest prices paid. Hill Bros. 1345 S. nw. HO. 0606.

DIAMONDS—OLD GOLD
Diamond, pocket and wrist watches, initial, birthstone, diamond and wedding rings, any other jewelry and pawn tickets purchased. Highest prices paid. New York Jewelry Co., 727 7th st. nw.

FURNITURE—All kinds; gas ranges; highest cash prices paid. I. C. FURNITURE CO., 1353 H st. ne. TR. 1032.

GOLD OR PLATINUM JEWELRY AND SILVERWARE AND GOLD TEETH, ANY CONDITION. WE PAY CASH. A. KAHN, INC. 49 YEARS AT 935 F ST.

HIGHEST cash prices for suits, o'coats, radios, trunks, etc. Mike's, 1236 7th st. nw. Phone DI. 7874. We call promptly.

RECORDS
Phonograph. Will call for, pay cash. Mr. Kibby, WA. 1975.

SEWING MACHINES—We buy all types. Repair parts; vacuum cleaners repaired. 917 F nw. RE. 1900. RE. 2311. Open 'til 9.

SILVER—High prices paid for old and discarded silver, regardless of condition. Louis Abrahams, 733 13th st. nw.

SMALL air conditioner for window installation in private home; to run on ordinary current. Please reply to Georgetown, P.O. Box 3979.

ALWAYS top prices paid for men's clothing and old gold, jewelry, diamonds and firearms. Max Zweig, 937 D nw. ME. 9113.

CASH AT ONCE for all furniture. LINCOLN FURNITURE. NAt. 5539.

COAL, FUEL OIL, WOOD 110

ARLINGTON COAL CO.
All grades coal and fuel.
Prices Right. JAckson 1880.

AUTOS. WANTED 114

QUICK CASH—Any make car. FLOOD PONTIAC, 4221 Conn. ave. WO. 8400. Open evenings and Sundays.

DON'T SELL UNTIL YOU SEE US.
BARNES MOTORS
1300 14th St. NO. 1111.
Ask for MR. BARNES for appraisal.

AUTOMOBILES, SALE 122

CHEVROLET—1940 5-passenger coupe; lots of extras. Call 2 p. m. to 6 p. m. NA. 5460, ext. 349.

FORD—1937 Sedan; "60-economy model," 36,000 actual miles by one owner (lady); engine rebuilt at 32,000; TIRES NEW in Dec. Original like new, black finish. Immaculate interior with covers. $287. LEE D. BUTLER CO., 1121 21st st. nw.

FORDS 1941 cabriolets; 1940 convertible club coupes. These cars look and run like new. All equipped with good tires. This is the time to buy a sweet-running, snappy car. Put the top down and see the country.
STEUART MOTORS
Ford—Mercury—Lincoln-Zephyr
6th and New York Ave. N.W. NA. 3000.

HUDSON TERRAPLANE—1937 "6" Coupe. Low mileage; 5 good tires; owner; $200. TE. 2867.

NASH 1941—Small business coupe, 9,000 miles, tires excellent. RE. 7500, ext. 3604 days, after 6 p. m. FR. 7700, ext. 1602.

OLDSMOBILE—1941 Two-Door Sedan. Hydramatic drive, heater and radio; five good tires; 14,000 miles; naval officer being detached; $1,000 cash or war bond. OLiver 9100.

1936 OLDSMOBILE, 2-door sedan, good condition, good tires. Call NOrth 0914.

PACKARD—1940 "120" 4-dr. sedan. Gas-saving overdrive, radio, heater, 5 excellent whitewall tires. An exceptional car driven very little at a new low price, $875. Loving Motors, 1919 M st. nw.

PONTIAC—1940 Cab. Very good condition with good tires. Box 767, Wash. Post.

PONTIAC 1937 4-door trunk sedan, radio, heater, seat covers, 5 good tires, $300. Call RE. 6119 or TA. 0212.

STUDEBAKER—1936 Dictator Sedan. Newly repainted maroon. Very clean interior. Engine smooth as a watch. 5 good tires. Maximum mileage. $287. LEE D. BUTLER CO., 1534 Pa. ave. se.

1939
Ford Deluxe Tudor
Fine blue finish, excellent mechanical condition. Exceptionally fine tires. **$489**
1938
Plymouth Coupe
Black finish. Good mechanical condition. Good rubber **$275**
PARKWAY
3051 M ST. N.W.
MI. 0185

RIGHT AROUND HOME — BY DUDLEY FISHER

IT BURNS ME UP WHEN I THINK OF SAMPSONS' DOG SNITCHING MY LAST GOLF BALL!
BUT HE JUST WANTS YOU TO GUESS WHERE HE HID IT!
BE A SPORT, POP. IT'S A GAME!
IT'S AN AWFULLY SILLY GAME, BUT I'LL SAY YOU BURIED IT OUT IN THE YARD!
YIP?
WHAT DOES "YIP" MEAN?
HE SAYS, FRONT YARD OR BACK YARD?
I WON'T PLAY!

JOE PALOOKA — Cache — BY HAM FISHER

WAGON GREASED FER GOSH SAKES, WHAT FER?
WATCH AN' SEE.
I'M ALL SET AN' I GOTTA BE GOIN'. I'LL SEE YOU IN ABOUT TWO HOURS.
TAKE CARE YA'SELF, JOEY. GOOD LUCK
JOE HEADS FOR THE LOCALE WHERE HE AND JERRY LANDED WITH THE COMMANDOS. IT WAS NEARBY THAT HE CACHED SOME DYNAMITE.
AH, GOLLY I FOUND IT EASY.
BUT AS HE STARTS BACK WITH HIS LOAD, HE HEARS MUFFLED SOUNDS AND QUIETLY BLENDS INTO THE ROADSIDE BUSHES.

WINNIE WINKLE — Accidentally on Purpose — BY BRANNER

SO THIS IS WHERE WINNIE WORKS! SHE SHOULD BE COMING OUT FOR LUNCH SOON-
AH-HERE SHE COMES - AND THERE SHE GOES -- THE OTHER WAY !!
THAT GIRL IS A FAST WALKER! I'LL HAVE TO RUN IF I WANT TO CATCH UP WITH HER ---
I'LL DUCK THROUGH THIS ARCADE AND MEET HER ON THE OTHER SIDE!
WINNIE! WHAT A SURPRISE! AN UNEXPECTED PLEASURE! HOW ABOUT LUNCH ??

NAPOLEON AND UNCLE ELBY — BY CLIFFORD McBRIDE

AND SO NOW, MY FRIENDS, WE MUST LEAVE THE CREEPING CORPSE, CROUCHING BEHIND OUR HERO'S CHAIR WHILE I CALL YOUR ATTENTION TO SOME EXCEPTIONAL VALUES IN LADIES HAND BAGS ETC.—

JANE ARDEN — Reg. U. S. Pat. Off. — All in the Game — BY MONTE BARRETT and RUSSELL ROSS

I'VE GOT TO BEAT JANE ON THE NEXT BIG STORY OR MY NAME IS MUD!
WHAT ARE YOU DOING HERE, CALBUR?
JUST LOOKING FOR JANE, FAT STUFF!
THAT WAS A GREAT STORY, JANE — NO KIDDING!
FAT STUFF! HUH!
WHO IS HE, HONEY CHILE?
THANKS, HI!
YOU'VE HAD PLENTY OF PRACTICE — HEH-HEH-HER!
WE DIDN'T EXPECT YOU TO BE SO HAPPY ABOUT TAKING A BEATING!
OH, IT'S ALL IN THE GAME! I'M A GOOD LOSER — HA-HA-HA!

SUPERMAN — Crashing the Gate! — BY JERRY SIEGEL and JOE SHUSTER

BOLDLY, LOIS ENTERS THE CANBY STEEL MILL EMPLOYMENT ENTRANCE
SO REPORTERS ARE UNWELCOME HERE, EH? THIS IS THE TIME AND PLACE FOR SOME FIRST-CLASS DECEPTION!
THERE SHE GOES — RIGHT INTO THE HEART OF MISCHIEF! I WONDER HOW LONG IT WILL BE BEFORE I'LL HAVE TO EXTRICATE HER FROM IT?
SORRY — WE'RE HIRING NO GIRLS AT THIS TIME.
OH, WELL — THERE WAS NO HARM IN TRYING!
BUT INSTEAD OF LEAVING THE MILL, LOIS DARTS INTO A HALLWAY....
I'M IN! NEXT STOP — MORTIMER CANBY'S OFFICE!

Private Lives

By Edwin Cox

ALL THIS AND BULL'S-EYES TOO!
THE LEFT BREAST OF GENERAL MACARTHUR'S UNIFORMS IS COVERED WITH A RIOT OF RIBBONS. BUT AMONG THE AWARDS FROM KINGS AND CONGRESSES GENERAL MAC ALWAYS FINDS ROOM FOR A LOWLY PAIR THAT TESTIFY TO HIS BEING A CRACK SHOT WITH RIFLE AND PISTOL.
GRISLY GOODIES
FEW YEARS AGO LINDBERGH USED TO ENJOY HORRIFYING HIS FRIENDS BY CRUNCHING AN ORIENTAL DELICACY AT MEETINGS,— DRIED BEETLES!
OPPONENTS BEWARE!
IF CORDELL HULL APPLIES HIS POKER-PLAYING TECHNIQUE TO HIS LATEST DIVERSION— GIN RUMMY— BRASH OPPONENTS ARE LIKELY TO FIND THEMSELVES COURTEOUSLY DIVESTED OF THEIR SHIRTS!

Contract Bridge

Little more than regret is suffered by declarers who are set one trick, but a player may spend all that he has won in several hard-fought sessions by one burst of overbidding.

Consider the sandwish East put his side into when he decided to overcall on this hand presented by L. E. M. The price was 1400 points and put L. E. M., who had been training by 1300 points, in the clear. The cards with East-West vulnerable and North dealer:

	♠ 8 7 ♡ Q J 8 7 5 3 2 ◇ A ♣ A K 5	
♠ 6 ♡ A K 10 9 6 4 ◇ 8 4 2 ♣ 7 4 3	NORTH WEST EAST SOUTH	♠ A K 10 9 4 3 ♡ None ◇ J 9 7 5 3 ♣ 6 2
	♠ Q J 5 2 ♡ None ◇ K Q 10 6 ♣ Q J 10 9 8	

The bidding:

North	East	South	West
3 ♡	3 ♠	Dble	3 NT
Dble	4 ◇	Dble	Pass
Pass	Pass		

Opening lead: Q ♣.

"The play is immaterial," writes the contributor. "After trumping the third club in his own hand, declarer made two spades, a spade ruff in dummy and one more of his own trumps for down five doubled."

Oklahoma A. & M. Gets Defense Center Rating

Stillwater, Okla.—The Oklahoma A. and M. College physical plant here has been dedicated as an emergency civilian defense center. The nw plant was accpted on behalf of the State health department and the Eighth Corps Area medical officers.

This college town has been designated as an evacuation center to care for civilian wounded in the event of bombing in the area.

ADVERTISEMENT

Listen!

with Glynn

The Irving Berlins, the Eddie Dowlings and the George M. Cohans of World War II are going to be given the chance to present their stuff before a world-wide audience in the new C. B. S. series which makes its debut at Fort Belvoir tonight.

It's to be called "Cheers From the Camps" and its stars will all come from the armed services. You'll hear original music, dramatic skits, impersonations, novel quiz shows and what have you, with all the talent and all the writing supplied by the service men themselves as the series travels throughout the country from week to week, broadcasting from a different camp each time.

The show, presented in cooperation with the War Department and the USO under the sponsorship of the General Motors Corporation, will be in the form of a "radio letter" addressed to the folks back home and designed to tell the story of Army life as the boys in the service know it.

But it not only will be sent to the folks back home, throughout the United States, but will also be short-waved to the fighting forces overseas.

One of the features of tonight's performance from Fort Belvoir will be the recitation of a letter home by Private Wallace Smith of Melrose, Ill., in which he will report to all parents, wives and sweethearts on Army life. Another highlight will be a quiz in which a team of privates will compete against a group of noncommissioned officers, with rewards falling about where they may.

"Cheers From the Camps" will be heard over WJSV every Tuesday at 9:30 p. m.

The Post Radio Highlights

10:30 a. m., WINX—This country needs nurses! Sylvia Milrod interviews Mrs. Harlan Fiske Stone, wife of Supreme Court Chief Justice Stone, and who is herself on the Board of Instructive Visiting Nurses.

4 p. m., WOL—Bryan Field describes the feature at Aqueduct, the Mad Play Handicap.

7:30 p. m., WRC—There will be a salt tang to the script and a nautical flavor to the nonsense on the Burns and Allen program, for George and Gracie and the rest of the company will travel to the Naval Training station at San Diego for their broadcast.

9 p. m., WMAL—"Famous Jury Trials" presents the "Poker Swindle Case" the story of Sam Parkes who lost his life's savings in a poker game with political workers.

9 p. m., WJSV—Archie is feverishly trying to improve the social status of "Duffy's Tavern" which explains why he invites a gentleman of the press down to the joint to partake of the "cousin" and also try some of the food.

9:30 p. m., WMAL—"This Nation at War." Behind-the scene-reports of the contribution being made by the American people toward the war effort will be picked up from key defense centers including St. Paul, Minn., presenting students of the Mechanic Arts High School.

9:30 p. m., WJSV—"Cheers From the Camps," a new and thrilling sort of radio program that presents former professional entertainers in the armed forces in a series of morale-building broadcasts for the folks back home, makes its debut over 114 network stations.

Tuesday, June 9 — Washington — Eastern War Time

WMAL 630KC 476M	WRC 980KC 306M	WOL 1250KC 229M	WJSV 1500KC 200M
Today's Prelude. 6-7.	Gordon Hit'mark.	Dawn Patrol to	Sun Dial. 6 to 7:30
Kibitzers. 7:05-9:30.	6-8. News. 8.	6:30. Art Brown.	Arthur Godfrey.
The Kibitzers. 7:35;	Hittenmark. 8:30.	6:35-9:15. News at	7:45 to 8 and 9:15
Godwin. 745.	Mary Mason. 8:45.	8:30. Compton's	to 9:15. News at
		News. 7:30. 8:30.	8:45 and 8
9:00—Breakfast Club	Mary Mason	Art Brown	Nancy Dixon
9:15— " "		" "	Arthur Godfrey
9:30— " "	News	Homemakers Club	Elinor Lee
9:45— " "	Housewives Music	News—Compton	Harvey and Dell
10:00—Pin	Bess Johnson	Homemakers	Valiant Lady
10:15— Money	Bach. Children	Mr. Moneybags	American Stories
10:30— " "	Helpmate	Melody Strings	Stepmother
10:45— " "	Mary Marlin	Morning Serenade	Wom. of Courage
11:00—2nd Husband	The Barions	News: Ruddock	Mary Lee Taylor
11:15—Honeym'n Hill	Vic and Sade	Ho-Down	Happy Meet. Time
11:30—John's Wife	Road of Life	News—Compton	Bright Horizon
11:45—Just Plain Bill	David Harum	Day's Rhythms	Aunt Jenny
12:00—News: WMAL	News: Music	Bocke Carter	Kate Smith
12:15— Little Show	Words and Music	Luncheon Music	Big Sister
12:30—Nat'l Farm &	Devotions	Marine	Helen Trent
12:45— Home Hour	Matinee Today	Band	Our Gal Sunday
1:00—News—B'k'ge	" "	News. Hodges'	Life Beautiful
1:15—Edw. M'Hugh	" "	Sports Page	Wom. in White
1:30—Joan Harding	" "	News. Hodges'	Vic and Sade
1:45—Army Band	News, Vand'rcook	Sports Page. News	Road of Life
2:00— " "	Light of World	" "	Young Dr. Malone
2:15—Sch'ls in War	Grimm's Daughter	" "	Joyce Jordan
2:30—J. G. McDon'd	Guiding Light	" "	Love and Learn
2:45—Jack Baker	Church Hymns	" "	The Goldbergs
3:00—News: The	Against Storm	News: Sports	Dugout Chatter
3:15— Funny	Ma Perkins	Sports Page	Detroit-
3:30— Money	Pepper Young	" "	New York
3:45— Club	Right to Hap'ness	Hay-Burners	Baseball
4:00—Club	Backstage Wife	News: Hodges	Game
4:15— Matinee	Stella Dallas	Belmont Races	" "
4:30—Chaplain Jim	Lorenzo Jones	Sports Page	" "
4:45—Men of the Sea	Widow Brown	" "	" "
5:00—Commuter	Girl Marries	News: Capers	Dance Time
5:15— Tunes	Portia Faces Life	News—Compton	" "
5:30— " "	Musicade	Jack Armstrong	Sing Along
5:45— " "		Capt. Midnight	Scat'rgood Baines
8:00—News: Music	News: Michael	Prayer: News	Frazier Hunt
8:15—Lum & Abner	Musicade	Organist	Voice of B'way
8:30—Variations	Louis P. Lochner	News-Compton	Modern Music
8:45—Low. Thomas	Musicade	Syncopations	World Today
7:00—Easy Aces	Fred Waring	Fulton Lewis. Jr.	Amos 'n' Andy
7:15—Mr. Keen	News of the World	Johnson Family	Glenn Miller Orch.
7:30—Dream House	Burns and	Confidentially	American
7:45— " "	Allen	Inside of Sports	Melody Hour
8:00—Cugat Rhumba	Johnny Presents	What's My Name?	Are You a
8:15— Revue	" "	" "	Missing Heir?
8:30—Carmen Cav-	Horace Heidt's	Grab Bag	Bob Burns
8:45— allaro's Or.	Treasure	" "	" News
9:00—Famous Jury	Battle of	Gabriel Heatter	Duffy's Tavern
9:15— Trials	the Sexes	Frank Blair	" "
9:30—This Nation	Fibber McGee	Alvino Rey's Or.	Cheers From
9:45— at War	and Molly	" "	the Camps
10:00—T. Dorsey's	Bob	News: Hughes	United We Sing
10:15— Orch.	Hope	W. A. O'Carroll	" "
10:30—Morgan Beatty	Red Skelton	Les Brown's Or.	C. I. O.
10:45—Wm. Hillman	and Company	" " "	World News
11:00—News	News: Music	D. Kuhn's Orch.	News: Davis
11:15—Music	Nat'l. Ass'n.	Alpert's Orch.	Arch McDonald's
11:30— You	St. Louis	Bundy's Orch.	Moon Dial
11:45— Want	Serenade	Sudey's Orch.	Belgian Minister

250W—WINX—1340KC

6:00—Jerry Strong	12:00—News; Walkathon	6:15—Any Bonds Today?
6:30—Morning Offering	12:10—Consolettes	6:30—Walkathon
6:45—Jerry Strong	12:30—Chicken Reel	6:45—Dinner Music
7:00—News	1:00—News; Sports Parade	7:00—News
7:10—Jerry Strong	1:00—News: Sports Parade	7:05—Money Calling
8:00—News	3:00—News: Sports Parade	7:30—Bethel Tabernacle
8:05—Jerry Strong	3:15—Aqueduct Races	8:00—In the Art Galleries
9:00—News Rounoup	3:30—Sports	With Ada Rainey
9:15—Jnat Lee Everett.	3:45—Sports Parade	8:15—Sonss LaCosta
9:30—Ladies First	4:00—News	8:30—Neptune Room
10:00—News	4:15—Aqueduct Races	9:00—News; Wash-Cleve-
10:15—Win With WINX	4:30—Sports Parade	land Baseball Game
10:30—Dick's Starts at Home	5:00—News; Tune for Music	11:00—News; Band
10:45—Win With WINX	5:15—Fairy Tales	11:15—Strike Up the Band
11:00—News; Win With WINX	5:30—What's Cook'n'?	12:00—Midnight Reverend.
11:30—Traffic Court	5:45—News Roundup	1:00—Sign Off
	6:00—Sports Parade	

250W—WWDC—1450KC

6:00—Earl Hague	12:45—Flashes of Life	7:00—You Can't Do
Associated Press	1:00—Luncheon Music	Business With Hitler
News at five minutes	1:30—Sweet and Swing	7:15—Evening Tulip
of the hour through-	2:00—Concert Hour	7:30—Cecil Lane Presents
out the day.	3:00—News by Daisy	7:45—Golden Gate Four
6:45—Devotions	3:15—Novatime.	8:00—Melody Lane
7:00—Earl Hague	3:30—Wm. Tyler Page	8:15—Star Parade
8:00—D C Dollars	3:45—String Serenade.	8:30—Capers Echoes
9:30—Earl Hague	4:00—1450 Club	9:00—D. C. Defense Coun-
9:00—Varieties	4:30—Walkathon.	cil Camp Shop
9:15—Meredith Smith	4:45—1450 Club	9:30—News Views
10:00—Around the Town	5:00—Musical Varieties	9:45—Waltz Music
10:30—Open Windows	5:30—Melody Moments	10:00—News Murtaugh
10:45—The Dreamers	5:45—Ray Carson	10:15—Capital Round Table
11:00—Tony Pastor Orch.	6:00—Dinner Music	10:45—Behind War News
11:15 Ridin' the Range	6:30—Capitol Review.	11:00—Glenn Miller's Orch.
11:30—Timely Tunes	6:45—Otis T. Wings	11:30—Rhythm.
12:00—Melody Parade	6:55—News: Wings	12:00—Sign Off

Daily Cross Word Puzzle

ACROSS.

1 Citrus fruits
8 Zeal
13 Modesty
14 Glacial debris
17 Fortification
18 Little song
19 Island: Fr.
20 Commander
22 Twitching
23 Shade
25 After fifth
26 Son of Adam
27 Oil of roses
29 Definite article
30 Blackbird
31 Belgian river
32 Roman two
34 Bone tissues
36 Hero of Bataan
38 Forcing substance
41 Bone
42 Decree
45 Dills
46 Point
48 Mistake
50 Citrus fruit
51 Unicellular organism
53 Apex
54 High mountain
55 Masculine name
57 Part of body
58 Heronlike bird
60 Continent
62 Anointed: var.
63 Desert company
64 Rewinds
65 Glossy surfaces

DOWN.

1 Ocular
2 Actuality
3 Concedes
4 Seine
5 Cricket
6 Cries of bacchantes
7 Plaited straw
8 Most clever
9 Pentateuch
10 Seed covering
11 Jay bird: Scot.
12 Stringed instrument
13 Name
14 Arrives at
21 Urging
24 Anamese weight
26 Mountainous region of Edom
28 Old English coins
30 French river
33 Frigid
35 Yet: contr.
36 One of a pair
37 Stuns
38 Ordeal bean
39 Dye substance
40 Enticer
42 Record
43 Risible
44 Circular saws
47 House of kings
49 Sun god
51 Cherry tree
52 Palestine conf
55 Valley
56 Watery substances
59 Philippine peasant
61 Butt

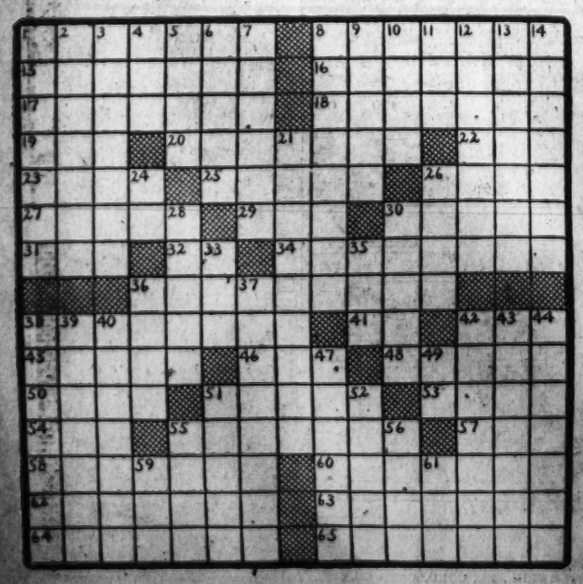

YESTERDAY'S ANSWER.

S	A	F	A	R	I		R	E	D	S		P	O	E
T	R	O	J	A	N		E	M	I	T		R	I	D
H	O	M	A	G	E		J	U	V	E	N	I	L	E
E	M	E	R		R	H	O		E	R	O	S		
N	A	N		S	T	O	I	C		N	O	T	E	D
O	S	T	I	A		E	C	H	O		K	I	V	A
		N	U	T		E	A	R	S		N	E	F	
P	L	I	N	T	H	S		R	A	I	L	M	E	N	T
L	O	N		E	A	C	H		L	E	A			
O	B	I	T		T	A	E	L		G	N	O	M	E
T	O	Q	U	E		M	A	I	Z	E		C	O	N
		U	R	N	S		R	E	I		W	E	R	T
B	L	I	N	D	E	R	S		B	A	I	L	O	R
A	I	T		E	R	I	A		E	X	P	O	S	E
S	T	Y		D	E	M	Y		T	E	E	T	E	E

Movies of Your Wedding
Let us make a beautiful color movie in sound of your wedding ceremony. Professional cinematographers at your service.
Call NA. 1800 for details
BYRON'S Inc. 1712 Conn. Ave.

Grin and Bear It

By Lichty

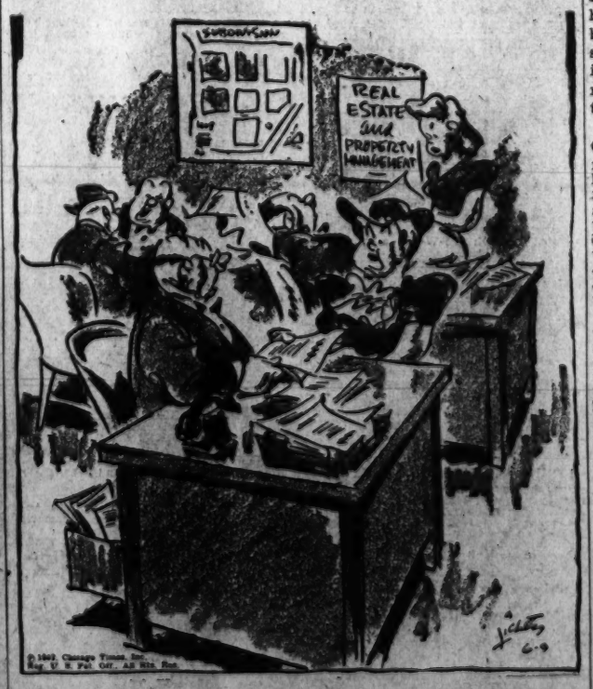

"No—we haven't a thing in old farms or barns to remodel, but we do have some choice abandoned gas stations."

TODAY in Washington

Deaths

Eliza J. H. Berry, 89, 6322 32d st. nw.
Robert A. Benson, 81, 1335 Pa. ave. se.
James F. Colwell, 79, 1343 Clifton st. nw.
Wallace K. Haxton, 79, 4914 Arkansas nw.
George W. Zimmerman, 72, 3802 Fulton nw.
Ida H. Oppenheimer, 72, 2854 Conn. nw.
Catherine Wicks, 67, 220 H st. ne.
Helen Bruderer, 62, Alexandria, Va.
Thomas W. Adams, 60, 3433 Wis. ave. nw.
Charles T. Barrett, 58, 632 E st. sw.
Olga Trettheway, 53, 1 Jib Green st. sw.
Ernest H. Foster, 30, Mt. Rainier, Md.
Infant Brumback, 2 days, McLean, Va.
Frank Brooks, 71, Gainesville, Va.
John Dancey, 41, 1145 8th st. nw.
Ilene Nichols, 37, 420 L st. nw.
Margaret Scott, 26, 1321 9th st. nw.
Ava Seward, 7 mo., 3032 L st. nw.

Births

John and Theresa Bowers, girl.
Wagner and Aurea Campos, boy.
James and Yetta Davis, girl.
Vernon and Margaret Dunn, girl.
James and Margaret Dusabek, girl.
Milton and Kady Edelson, girl.
Richard and Judith Gallihar, boy.
Henry and Helen Graham, boy.
Lewis and Evelyn Klein, boy.
Otis and Elizabeth Mauck, boy.
Ottice and Camille Moore, girl.
Verdum and Madeline Mouser, girl.
James and Frances McNamara, girl.
Hialmar and Margaret Procope, girl.
George and Lucy Ray, girl.
Leftwich and Gertrude Reyers, boy.
Samuel and Alice Richards, girl.
Lewis and Barbara Robinson boy.
Robert and Jacqueline Scharf, girl.
Warren and Carolyn Sonneman, boy.
Richard and Catherine Trimmer, girl.
John and Shirley Whitt, boy.
Christopher and Dagmar Wilson, girl.
Garland and Madeline Wreten, girl.
Edward and Charlotte Young boy.

Marriage License Applications

Sidney S. Hoos, 31, of Alexandria, Va., and Ida S. Russakoff, 29, of 1916 K Street Northwest. The Rev. M. C. Pierman.

Thomas A. Manning, 39, 3732 Kanawha Street Northwest, and Myrtle R. Hughes, 34, 1722 Massachusetts Avenue Northwest. The Rev. John Repetti.

James Simmons, 21, 913 O Street Northwest, and Ruth Boone, 20, 1307 Ninth Street Northwest. The Rev. B. J. Pogue.

Thomas L. Weston, 30, 1432 Q Street Northwest, and Katherine Pharson, 21, 2237 Twelfth Place Northwest. The Rev. D. E. Wiseman.

Harold Wallace, 24, of Quantico, Va., and Georgene Burow, 24, of Chicago, Ill. The Rev. J. H. Holliston.

John S. Henderson, 24, 412 T Street Northwest, and Ada White, 18, 1006 M Street Northwest. The Rev. E. W. Rev.

Ralph A. Carpenter, 23, 1313 Otis Street Northeast, and June L. Strong, 18, 1827 Otis Street Northeast. The Rev. A. L. Wills.

Ernest L. Alston, Jr., 30, 1815 Tenth Street Northwest, and Josephine D. Burchette, 21, 2713 Eleventh Street Northwest. The Rev. E. C. Smith.

Howard J. Shelton, 20, 2305 Washington Circle Northwest, and Mary Parker, 20, 2307 Washington Circle Northwest. The Rev. W. A. Ward.

Alfred B. Pomerants, 28, of Fort Washington, Md., and Bonnie K. Kiser, 28, of Tustin, Calif. The Rev. Hugo Schiff.

Charles H. Clark, Jr., 23, of Miami, Fla., and Helen W. Charles, 22, 1324 Randolph Street Northwest. The Rev. L. J. Wemple.

Alex T. DeLuca, 23, of Philadelphia, Pa., and Nasta N. Tapia, 18, 2111 Eighteenth Street Northwest. The Rev. T. F. Stricker.

Luther M. Smith, 24, 1709 C Street Northeast, and Fern C. Willard, 20, 2324 Twenty-fifth Street Southeast. The Rev. M. R. Authur.

Bernard Cohen, 34, of Alexandria, Va., and Ethel P. Bader, 27, of Arlington, Va. The Rev. Chaim Williamoski.

Marvin L. Drebes, 22, and Gladys L. Turner, 20, both of 1438 Kennedy Street Northwest. The Rev. J. F. Wemchel.

Robert A. Coe, 24, 715 Kearny Street Northeast, and Arlene M. Steppe, 20, 3432 Brown Street Northwest. The Rev. J. B. Arraut.

Charles R. Mallalieu, 36, 1707 Hobart Street Northwest, and Dorothy Harpster, 21, 3104 Nineteenth Street Northwest. The Rev. J. H. Hollister.

Jesse E. Jones, 24, 1763 P Street Northwest, and Rose M. Rensi, 22, 90 K Street Northwest. The Rev. T. A. Becker.

Samuel S. Landis, Jr., 20, Hyattsville, Md., and Goldie F. Foster, 21, 1230 Rhode Island Avenue Northeast. The Rev. J. S. Spence.

Charles H. Hill, 25, Fort Meade, Md., and Mercedes H. Moran, 22, 2250 Pennsylvania Avenue Northwest. Judge Robert E. Mattingly.

William G. Villinis, 19, and Mary L. Friedhoff, 17, both of Richmond, Va. The Rev. Wilson Holder.

Charles Bolding, 19, 112 F Street Southwest, and Bernadina Carter, 19, 17 B Street Southwest. The Rev. M. F. Newman.

Robert E. Brown, 23, Quantico, Va., and Cidney Munn, 24, Sayre, Pa. The Rev. Peter Marshall.

Kenneth J. Mason, 23, 2521 University Place Northwest, and Margaret L. Youmans, 22, 1433 Clifton Street Northwest. The Rev. P. Marshall.

Henry C. Pace, 21, 1215 New Jersey Avenue Northwest, and Margaret L. Hunter, 21, Salem, Va. The Rev. J. C. Ball.

Pinkney C. Hatton, jr., 23, 6061 River Road, and Catherine B. Smith, 21, 1332 Thirty-second Northwest. The Rev. V. J. Assing.

George E. Nazel, 33, 2817 Connecticut Avenue Northwest, and Elizabeth L. Nagel, 30, of Sharonville, Ohio. The Rev. Purcell Storey.

Henry Brock, 26, 2128 Tenth Street Northwest, and Mabel B. Dodson, 22, of Roslyn Heights, N. Y. The Rev. R. Anderson.

Joseph M. Brown, jr., 19, 404 Newton Place Northwest, and Betty L. Bowie, 19, 1610 Kenilworth Avenue Northeast. The Rev. C. Longlands.

Cleo G. Marah, jr., 24, 1324 Harvard Street Northwest, and Margaret A. Upton, 21, 66 W Street Northwest. The Rev. Edgar A. Sexsmith.

Lewis Johnson, 63, of Orange, Va., and Edna Brent, 32, 1117 U Street Northwest. The Rev. G. L. Davis.

Fermin J. Long, 23, 1438 Newton Street Northwest, and Louise V. Quinn, 22, 1210 Jefferson Street Northwest. The Rev. S. Hogan.

Vernon M. Merrick, 24, of Fort Belvoir, Va., and Arline J. Washburn, 21, of Chicago, Ill. The Rev. J. C. Ball.

Harmann J. W. Koenig, 24, 1233 Madison Street Northwest, and Mary C. Bradford, 25, 2701 Connecticut Avenue Northwest. The Rev. Koenig.

Alfred D. Charles, 34, of 2000 F Street Northwest, and Margaret B. Howser, 30, of New York City. The Rev. S. K. Cockrell.

John K. Bowers, 25, 1600 Brentwood Road Northeast, and Ethel Whited, 25, of Six Mile Run, Pa. The Rev. George K. Bowers.

Harold J. Hemmes, 23, of Grasmere, New York, and Eleanor T. Morris, 21, of Philadelphia, Pa. The Rev. M. W. Hyland.

William F. McQueary, 22, of Charlotte, N. C., and Mary H. K. Thomason, 21, 1124 Columbia Road Northwest. The Rev. Oscar L. Rand.

Orval D. Carper, 23, of Fort Belvoir, Va., and Maxine H. Conner, 21, 1809 Lamont Street Northwest. The Rev. F. B. Harris.

Milford H. Clark, 39, 1308 Kenyon Street Northwest, and Clara M. Arntsen, 26, 1717 G Street Northwest. The Rev. C. Westphalen.

Franklin O. Reeves, 31, 427 Auten Street Northeast, and Helen L. Gantt, 23, 1127 Monroe Terrace Northeast. The Rev. John W. Dowling.

James Wilmore, 27, of Rock Hill, S. C., and Edna M. Edmonds, 18, of Greensboro, N. C. The Rev. A. C. Forster.

Perry H. Newman, 32, 1112 M Street Northwest, and Marrgaret E. Sanford, 30, 1313 Thirtieth Street Southeast. The Rev. P. P. Pakowski.

John H. Reich, 39, 2137 K Street Northwest, and Emma P. Harbour, 34, 3009 Connecticut Avenue Northwest. The Rev. A. J. McCartney.

Ernest C. Harpham, 32, Naval Research Laboratory, and Eva M. Shahan, 28, 400 Rhode Road Southeast. The Rev. T. E. Boorde.

James A. Wilson, 25, and Mary E. Cook, 22, both of 1818 Third Street Northwest. Judge Robert E. Mattingly.

Claude S. Martin, 29, 909 Euclid Street Northwest, and Catherine Taylor, 18, 2106 Flagler Place Northwest. The Rev. James T. Morris.

Roger E. Ball, 30, 2840 Massachusetts Avenue Northwest, and Virginia F. Nevans, 27, Chicago, Ill. The Rev. J. G. Magee.

Nelson S. Breckenborough, 21, Norfolk, Va., and Fannie P. Dooley, 24, 3701 Olive Street. The Rev. P. L. Moore.

Walter B. Farns, jr., 26, Landover, Md., and Betty L. Baker, 18, 748 Twelfth Street Southeast. The Rev. L. S. Bowers.

Leighton J. Beilstein, 23, Naval Research Laboratory, and Elizabeth A. Hodgkinson, 19, 1630 Gales Street Northeast. The Rev. J. A. Caulfield.

Carl J. Wysocky, 27, and Dorothy B. Ciesesky, 24, both of 3500 Thirteenth Street Northwest. The Rev. R. J. Fannon.

Vincent L. Nicholson, 27, of Anacostia, and Frances E. Collins, 24, 4433 South Dakota Avenue Northeast. The Rev. J. P. Grace.

George A. Hamm, 24, 1720 Thirty-fifth Street Northwest, and Adeline I. Eicher, 24, 2932 Upton Street Northwest. The Rev. C. Sheerin.

Jacob W. Cooper, jr., 23, 938 S Street Northwest, and Mae Griffin, 21, 4944 I Street Northwest. The Rev. J. L. Neary.

Earl R. Sorenson, 22, of Quantico, Va., and Phyllis P. McMurdo, 19, of East St. Louis, Ill. The Rev. J. H. Hollister.

John M. deBettencourt, 28, 3909 Thirteenth Street Northeast, and Eleanor R. Carroll, 27, 1315 Clifton Street Northwest. The Rev. C. J. Dacy.

William H. Taylor, 29, 1219 Eighth Street Northwest, and Christine E. Twiggs, 28, 311 G Street Northwest. The Rev. R. D. Grymes.

Joseph E. Hill, 21, 716 Rhode Island Avenue Northwest, and Elnetia O. Mason, 21, 1827 Rizzs Place Northwest. The Rev. J. C. Banks.

William J. Tobin, 27, 1223 Michigan Avenue Northeast, and Margaret M. Crough, 910 Lawrence Street Northeast. The Rev. J. Grace.

Herbert A. McKean, 22, 1606 New Hampshire Avenue Northwest, and Alta D. Olsen, 20, 1819 Minnesota Avenue Southeast. The Rev. E. H. Pruden.

John A. Howes, 23, 1103 Seventeenth Street Northwest, and Mamie A. Rumore, 22, 1223 L Street Northwest. Judge Robert E. Mattingly.

Ray E. Gisacco, 22, 3130 G Street Southeast, and Margaret A. Ripple, 20, 244½ Fourteenth Street Southeast. The Rev. G. H. Bennett.

Ivan M. Hinton, 26, 603 P Street Northwest, and Dorothy B. Royster, 19, 1618 Fourteenth Street Northwest. The Rev. R. H. Grymes.

Paul F. Kelley, 25, and Barbar L. Healy, 23, both of San Francisco, Calif. The Rev. J. B. Arraut.

Edward B. Smith, 33, 222 C Street Northwest, and Helen J. Patterson, 36, 319 Emerson Street Northwest. The Rev. E. R. Arthur.

Solomon R. Loew, 25, 1724 Seventeenth Street Northwest, and Freida Lafen, 19, 2700 N Street Northwest. The Rev. S. H. Metz.

Conrad H. Hoeppner, 24, 557 Lebaum Street Southeast, and Irene M. Swanson, 20, 1711 Lamont Street Northwest. The Rev. N. C. Petter.

Oliver B. Dufont, jr., 21, 1431 Twenty-first Street Northwest, and Enid F. Hannah, 23, 1421 Twentieth Street Northwest. The Rev. E. L. Buckey.

James Johnson, 24, and Luella Robinson, 20, both of 494 Louise Court Southwest. The Rev. J. D. Wilson.

Paul F. Branaman, 18, and Eileen F. Gyger, 18, both of 923 N. Carolina Avenue Southeast. The Rev. C. C. Bombs.

Jack B. Davis, 30, 1332 U Street Southeast, and Mary C. Buehne, 22, 1712 Upshur Street Northeast. The Rev. L. F. Miltonberger.

Paul R. Patterson, 23, of Bolling Field, and Dorothy M. Boynton, 22, of Lewistown, Pa. The Rev. C. Westphalen.

James A. Flanagan, 35, 1300 Maine Avenue Southwest, and Priscilla L. Scates, 36, of Boston, Mass. The Rev. R. W. Weaver.

Edward D. Eischield, 21, of Quantico, Va., and Ida A. Lazzaroni, 26, 1383 Maryland Avenue Northeast. Judge Robert E. Mattingly.

Clarence H. Tew, 19, 1415 Oak Street Northwest, and Constance O. Robertson, 20, 1439 Ridge Place Southeast. The Rev. S. K. Cockrell.

Harry R. Lohman, 22, of Fort Meade, Md., and Addie A. Young, 22, 1439 Clifton Street Northwest. The Rev. G. G. Johnson.

Joseph Kovner, 32, 2619 O Street Northwest, and Mary Glon, 31, 812 Seventeenth Street Northwest. The Rev. E. A. de Bordenave.

Stephen H. Richards, 25, of Arlington, Va., and Betty J. Ronis, 23, 1330 L Street Northwest. The Rev. Eckman.

Meredith E. Arwood, 35, of Fort Belvoir, Va., and Jessie R. Rodgers, 31, 1235 New York Avenue Northwest. Judge Robert E. Mattingly.

Harry C. Crosley, 29, and Annie B. Courtney, 18, both of 315 East Capitol Street. The Rev. Wilson Holder.

William R. Sanford, 32, 2310 Eleventh Place Southeast, and Miriam E. Larman, 24, 523 Parkland Place Southeast. The Rev. E. E. Richardson.

George H. Ford, 20, 185 U Street Northwest, and Evelyn N. Spriggs, 20, 1530 Lewis Street Northeast. The Rev. R. J. O'Connell.

George A. Pushe, Jr., 28, of Fort Eustis, Va., and Jane A. Hart, 25, 3319 Cleveland Avenue Northwest. The Rev. U. G. B. Pierce.

Wayne B. Glasgow, 29, 1709 Q Street Northwest, and Helen G. Rich, 25, 925 Fifteenth Street Southeast. The Rev. Ralph W. Lewis.

Harvey E. Furman, 30, 1912 R Street Northwest, and Miriam E. Jaggers, 20, 1345 U Street Southeast. The Rev. Frank Y. Jaggers.

Joseph L. Seligman, Jr., 28, and Peggy S. Van Horne, 21, both of Arlington, Va. The Rev. Bland Tucker.

Ralph G. Leedy, 23, of Brooks, Ores., and Elizabeth Ballou, 23, 3117 Forty-fifth Street Northwest. The Rev. S. R. Brooks.

Arthur Bryant Jackson Clark, 33, Washington, and Barbara McClellan, 23, Takoma Park, Md.

Richard Clifton Gladine, 21, Mount Rainier, Md., and Eleanor Howard Berzmann, 19, Silver Spring, Md.

James William Allen, 21, and Marie Antoinette Wood, 18, both of Alexandria, Va.

Eugene Byrne Sullivan, 25, and Harriett Stauffer Frankhauser, 21, both of Washington.

James Floyd Dean, 28, Washington, and Minnie Elizabeth McDaniel, 24, Birmingham, Ala.

Thomas Harry Newby, 21, and Joanne Elizabeth Heilmann, 19, both of Washington.

What's Going on and Where

Meetings

Early Birds Breakfast Club, Willard, 8 a. m.

National League of American Pen Women, Willard, 9:30 a. m.

International Association of Milk Dealers, Mayflower, all day.

International Association of Ice Cream Manufacturers, Mayflower, 10 a. m.

District of Columbia Board of Trade, membership committee, 204 Star Building, 12:40 p. m.

Eastland Gardens-Deanwood Civilian Defense Area, Deanwood School, 7:30 p. m.

Columbia Heights Citizens Association, Central High School, 8 p. m.

Cricket Club, Central High School, 8 p. m.

Collectors Club, Branch 3, B. P. A., Thomson Community Center, 8 p. m.

District of Columbia Bar Association, Mayflower, 8 p. m.

New Arlington Civic Association, 1424 Pollard Street, 8 p. m.

Washington Automotive Trade Association, Hotel 2400, 8 p. m.

Tall Cedars of Lebanon, Willard, 8 p. m.

District of Columbia Council of Knights of Columbus, Willard, 8:15 p. m.

Barry Farms Citizens Association, Our Lady of Perpetual Help Church, Sixteenth Street and Morris Road Southeast, 9 p. m.

Luncheons

Optimists Club, Mayflower, 12:30 p. m.
Civitan Club, Mayflower, 12:30 p. m.
Dartmouth Club, Annapolis, 12:30 p. m.
Columbia Heights Business Men, Stoll's Cafe, 12 noon.

Dinners

Standard Oil Co., Mayflower, 7 p. m.
Amity Club, Mayflower, 7:30 p. m.

Entertainment

Dance recital, Hodgson School of Dance, Wardman Park, 8:30 p. m.
Bridge party, Federal Bridge League, Wardman Park, 8 p. m.
Annual fiesta, Pan American Club of the Central Y. M. C. A., 1736 G Street Northwest, 8:15 p. m.
Study Guild, Catholic Library, 1725 Rhode Island Avenue Northwest, 8:15 p. m.
Town Hall, "The Jewish Army," Jewish Community Center, 8:30 p. m.
Moonlight cruise, District of Columbia Hotel Greeters of America, Seventh Street Wharf, 8:30 p. m.
United States Army Band, War College Auditorium, 1:45 p. m.
United States Soldiers Home Band, bandstand, 6:30 p. m.

The Weather

Today's Sun and Tide Table

	A.M.	P.M.
Sun rises.....5:42	High tide	5:44 6:12
Sun sets.....8:32	Low tide	12:36 12:47

Weather Conditions

U. S. Dept. of Commerce, Weather Bureau, Washington, D. C., Monday, June 8, 1942.

Forecasts

For District of Columbia and Maryland—Mild temperature Tuesday.

For Virginia—Mild temperature Tuesday; showers extreme southwest portion Tuesday afternoon.

Local Report

Temperatures—Highest, 79; lowest, 71.

Departures

Accumulated excess of temperature since January 1, 1942, 490 degrees.

Excess of temperature since June 1, 1942, 36 degrees.

Accumulated deficiency of precipitation since January 1, 1942, 7.01 inches.

Deficiency of precipitation since June 1, 1942, .85 inch.

Temperatures same date last year—Highest, 90; lowest, 72.

Temperatures

	Lowest last 24 hrs.	Highest last 12 hrs.
Washington, D. C.	71	79
Albuquerque, N. Mex.	57	83
Atlanta, Ga.	71	90
Boston, Mass.	60	72
Buffalo, N. Y.	52	74
Chicago, Ill.	60	72
Cleveland, Ohio	60	73
Denver, Colo.	48	66
Detroit, Mich.	52	73
Fort Worth, Tex.	70	87
Kansas City, Mo.	69	75
Louisville, Ky.	68	87
Memphis, Tenn.	70	92
Miami, Fla.	76	86
Minn.-St. Paul, Minn.	55	78
New Orleans, La.	71	85
New York, N. Y.	67	80
Philadelphia, Pa.	67	76
Pittsburgh, Pa.	68	77
St. Louis, Mo.	70	83

TERRY AND THE PIRATES — Dispute Settled in the Ring — BY MILTON CANIFF

IT'S BROAD DAYLIGHT, BEAUTIFUL... LOOKS AS IF WE OVERSTAYED OUR WELCOME!
THE DRAGON LADY DOES NOT AGREE, RYAN!... ALMOST ANY RISK IS WORTH THE MATERIAL WE TOOK FROM THAT JAPANESE SHIP! —NOT TO MENTION THE DAMAGE TO THE ENEMY CONVOY!
THE FIRST JUNKS TO LEAVE FOR HOME MAY GIVE AWAY YOUR HIDING PLACE — IF MR. NIPS HAS ANY SORT OF SCOUTING FORCE — AND I'M SURE HE HAS!
MY MEN ARE OLD COASTAL SAILORS! THEY WILL GET ALONG! ..WE WILL ASSEMBLE LATER!..
...BUT OF COURSE THE REASON RYAN SPEAKS WITH SUCH CONCERN IS THE PRESENCE OF THE SANDHURST MOUSE AND HER CHILD IN THE THREATENED TOWN!
A LOT OF THINGS ARE CLEARING... I DON'T BELIEVE YOU EVER INTENDED GOING BACK TO THAT VILLAGE! I SHOULD WRING YOUR NECK—

MARY WORTH'S FAMILY — BY DALE ALLEN

PHONE CALL FOR YOU AT THE CHECK-ROOM, MISS BLACKSTON!
BOTHER!
THIS IS FOR YOU.. IF YOU GET THAT TABLE BY THE ORCHESTRA STAND!
VERY GOOD! I UNDERSTAND!
AS SOON AS I LEAVE, DELIVER THIS NOTE TO MR. MANDOLA!
SURE! THE LETTERS I CARRY TO THAT MUGG, I OUGHTA WEAR A POSTMAN'S CAP!

MICKEY FINN — Into the Night! — BY LANK LEONARD

IT'S LUCKY THAT STREET LIGHT IS RIGHT IN FRONT OF THE PLACE OR I MIGHT NOT SEE HIM COME OUT!
YEAH—IT'S GETTIN' REAL DARK NOW!
I CAN WATCH FROM SOME DOORWAY NOW, VINNIE—YOU PULL AROUND THE BLOCK AND PARK UP NEAR THE CORNER AGAIN—SO YOU'LL BE HANDY IF HE TAKES A CAB OR BUS!
OKAY! I'LL BE WAITING

MR. AND MRS. — Just as a Guess — BY ARTHUR FOLWELL and ELLISON HOOVER

DON'T YOU LOVE THESE DAILY QUIZ QUESTIONS?
UH-HUH
THEY MAKE US REALIZE HOW LITTLE WE REALLY KNOW
AH-HAH
DO SAY SOMETHING BESIDE UH-HUH AND AH-HAH
OKAY
WELL—SEE IF YOU CAN ANSWER THIS ONE. WHAT WAS THE DIET OF WORMS?
SOME FOOL FOOD FAD, I S'POSE

DIXIE DUGAN — All Yours — BY J. P. McEVOY and H. J. STRIEBEL

HOW WOULD YOU AND YOUR FAMILY LIKE TO LIVE ON A HIGH SCALE, FOR PRACTICALLY NOTHING, FOR THE DURATION?
I DON'T GET IT ???
YOU WILL IF YOU WANT IT!— TURN HERE!
THERE IT IS! IT'S ALL YOURS, FOR THE ASKING!
IT'S A HIGH SCALE AS FAR AS LOCATION IS CONCERNED— BUT I STILL DON'T GET IT —WHAT DO I HAVE TO DO?
IS THERE A CATCH TO IT?

DON WINSLOW OF THE NAVY — Tourist — BY FRANK V. MARTINEK

AT THE SUPERCRAFT MFG. CO. TERMINAL
MAXON, HERE IS IN CHARGE OF TRACK MAINTENANCE. HE'LL FIX YOU UP
I'VE DUG UP A SECTION HAND'S WORK OUTFIT FOR YOU, COMMANDER WINSLOW
THANKS, MAXON. MY HEART'S SET ON A RIDE ON THAT GASOLINE CAR
THAT'S EASY
THE THING IS, I DON'T WANT TO ATTRACT NOTICE
THEN SLIP INTO THAT BUNCH OF LABORERS CLOCK THEY'RE JUST CLIMBING ABOARD
COME ON, MISTER HUNTER! WE CAN TRAIL THAT RAIL CAR IN YOUR AUTO AND SEE WHAT HAPPENS

BIG CHIEF WAHOO — BY SAUNDERS AND WOGGON

THE STAKES ARE READY? GOOD! TOMORROW CHIEF WAHOO AND HIS GALLANT FRIEND SHALL ASSIST THE GARRISON AT BAYONET PRACTICE-- --YES-SS!!
AH, TOY FAN! IT IS YOU WHO SHOULD BE STABBED TO DEATH AT THE STAKE TOMORROW!
I AM NO LONGER A LOYAL SOLDIER OF MY EMPEROR! --I LOVE THE HANDSOME WHITE FOREIGNER--- THE MAN I WAS PLEDGED TO ENSNARE FOR THE MASTER!
THE HOURS ARE SHORT--BUT PERHAPS THERE IS YET TIME TO HELP STEVE ROPER!--IF I COULD MAKE HIM ACCEPT A GIFT--AND TELL HIM HOW TO USE IT--!

KING OF THE ROYAL MOUNTED

GET OUT OF THESE CLOUDS, KING, OR I'LL EXPLODE THIS GRENADE!
DON'T GET JITTERY, NITRO! I CAN'T CONTROL THE WEATHER.
ROYAL CANADIAN MOUNTED POLICE
IN THIS SOUP NITRO WON'T KNOW UP FROM DOWN-- HERE GOES!
TAKING A DESPERATE CHANCE, KING SUDDENLY HALF-ROLLS THE PLANE!

DONALD DUCK — Effective "Bait" — BY WALT DISNEY

THREE FLATS! THAT SETTLES IT!
313
YOUNG MAN GOOD CHARACTER TRUSTWORTHY GOING TO HICKVILLE
YOUNG MAN GOOD CHARACTER TRUSTWORTHY GOING TO HICKVILLE
ZIP
WOOSH!
HOP IN, SON!
SPARE TIRE OF GOOD QUALITY TRUSTWORTHY GOING TO HICKVILLE!
SCREETCH!
6-9
Distributed by King Features Syndicate, Inc.

THE HECHT CO.

HERE IS SOLID COMFORT

At Your Office . . . or at Ease . . . Here's Your Wardrobe in the Washington Manner

Whether you're "On Duty" at your business or "Off Duty" at your leisure you'll find Solid Comfort in your summer clothes from The Hecht Co.'s Modern Man's Store. You know, Washington's summer climate at its best is a villainous thing. When it gets hot it gets sticky . . . and when it gets sticky you feel as if you've been thru the clothes wringer. So what to do about it? We can't change the weather but we've done the next best thing. That is, to clothe you coolly and comfortably in solid comfort that will help to combat the heat when it reaches 97 degrees. The items on this page are what well dressed Washingtonians will wear for "On Duty" or "Off Duty." *Men's Sportswear and Furnishings—Main Floor; Clothing—Second Floor.*

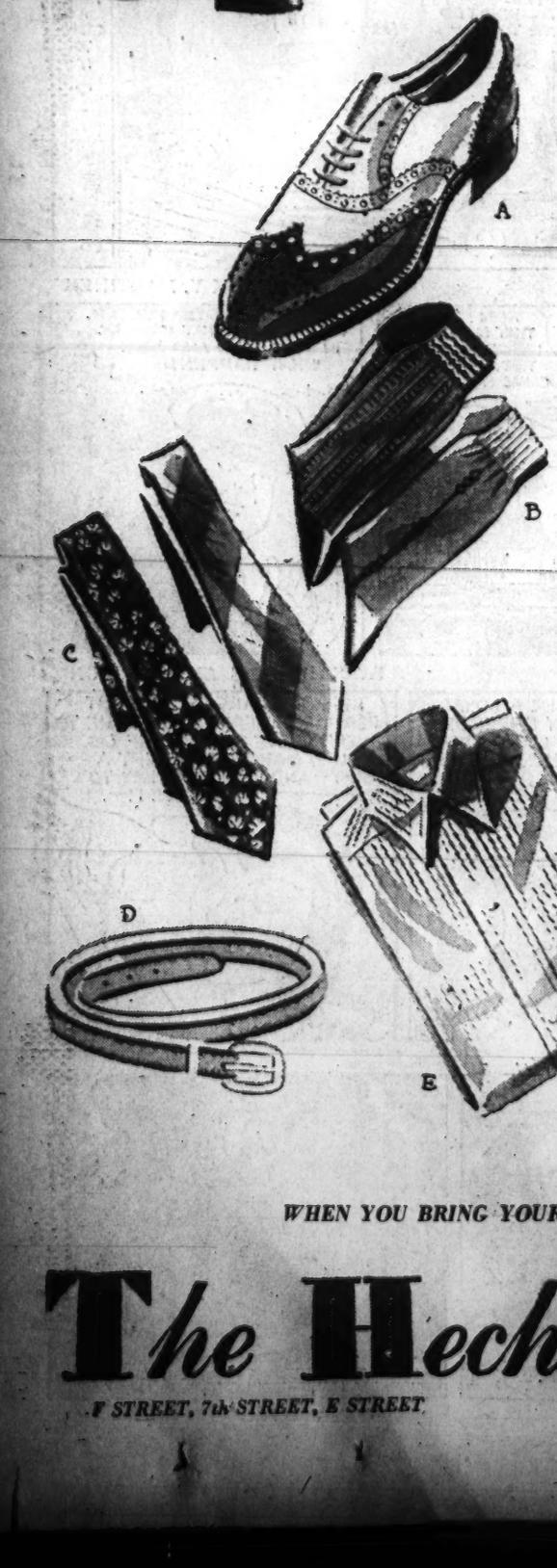

ON DUTY—For Business Wear

Tropi-tex Suit ... *(as illustrated)*	32.50
A. Packard Shoes	8.75
B. Interwoven Hose	65c
C. Trojan Foulard Ties	1.50
Palm Beach Ties	1.00
D. Hickok Belt	1.50
E. Manhattan Vericool Shirt	2.50
F. Mallory Straw Hat	5.00

OFF DUTY—For Casual Wear

California Sport Shirt .. *(as illustrated)*	3.95
Wool Gabardine Slacks *(as illustrated)*	8.50
G. Gabardine Slouch Hat	2.50
H. California Sport Shirt	5.95
J. Links-and-Links Short Hose	75c
K. Jantzen Swim Trunks	4.95
L. Gantner Swim Trunks	3.50
M. Leather Beach Sandals	4.00
N. California Casual Shoes	8.95
McGregor Ensembles *(not illustrated)*	10.95

WHEN YOU BRING YOUR CAR DOWNTOWN, SAVE GAS BY PARKING IN OUR MODERN PARKING BUILDING. ONE STOP TO SHOP FOR ALL YOUR NEEDS

The Hecht Co. . . . Completely Air-Conditioned

F STREET, 7th STREET, E STREET *NATIONAL 5100* *DAILY STORE HOURS, 9:30 TO 6—THURSDAYS, 12:30 TO 9*